SAN JOSE BIBLE COLLEGE

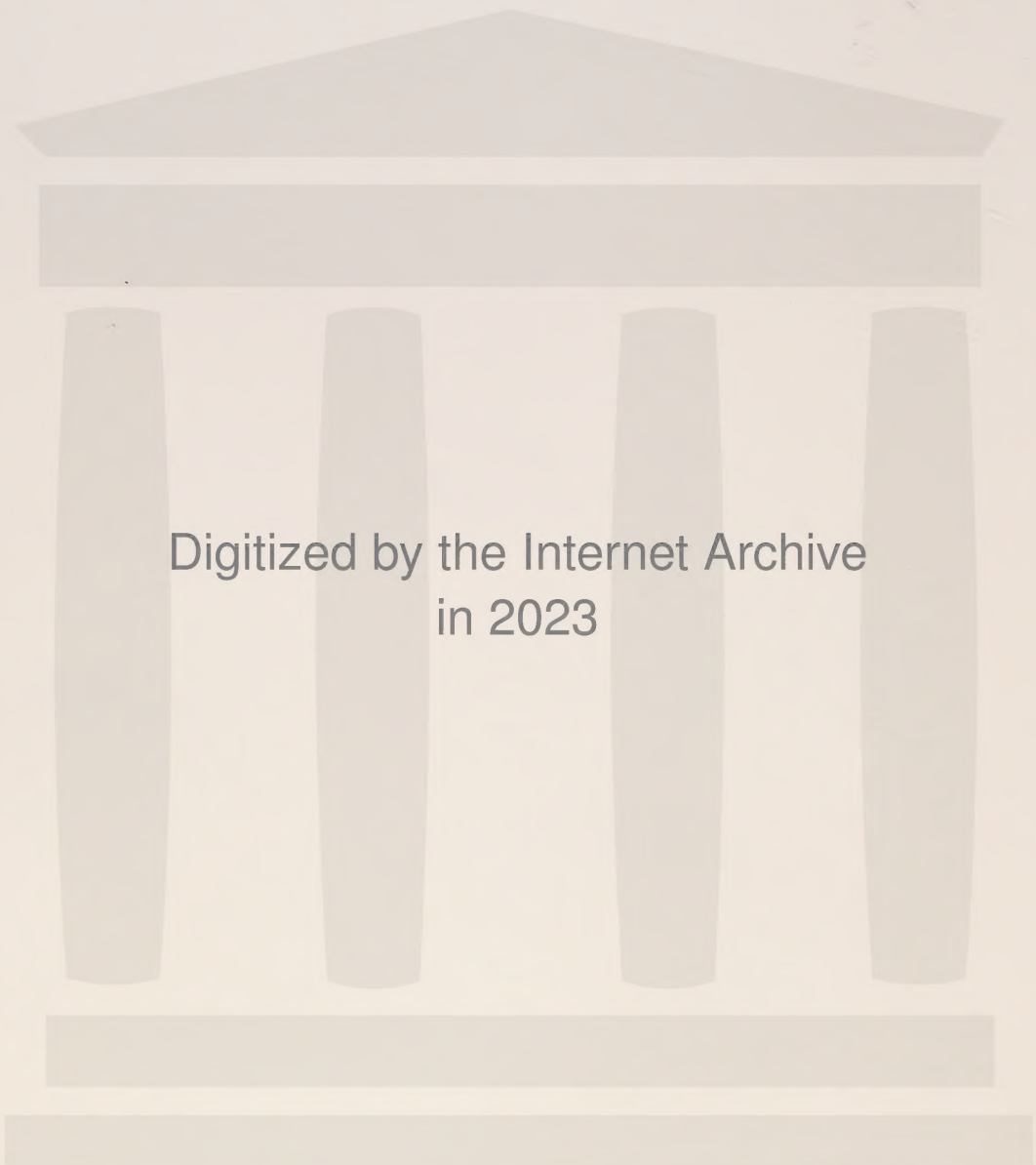
Digitized by the Internet Archive
in 2023

https://archive.org/details/worldsbestcompos0003vict

REVERY

22004

THE WORLD'S BEST COMPOSERS

FAMOUS COMPOSITIONS FOR THE PIANO

EDITOR-IN-CHIEF

VICTOR HERBERT

ASSOCIATE EDITORS

FANNY MORRIS SMITH

LOUIS R. DRESSLER

VOLUME III.

NEW YORK
THE UNIVERSITY SOCIETY
1900

Copyright, 1899, by
GEORGE J. BRYAN

TABLE OF CONTENTS

VOLUME III.

Anguera	Spanish Retreat	814
Anonymous	Silver Lake Waltz	691
"	Spanish Dance	818
Artcibouchеff, N.	Mazurka	562
Beaumont, Paul	Con Amore, Melodie	819
Beethoven	Spirit Waltz	696
Blumenthal, Jacques	Song of the Swan, Melodie Plaintive	724
Baumann, F. C.	Serenata, Op. 6	728
Bohlman, H.	L'Enfer Quadrilles	654
Bohm, Carl	Harlequin Polka, Op. 331, No. 6	714
Browne, F. H.	Love Not Quickstep	742
Dolmetsch, V.	Valse Lente, Op. 23	608
Durand, Aug.	"Pomponnette," Air à Danser, Style Louis XV, Op. 80	595
" "	Waltz, Op. 83	557
Farwell, Arthur	Northern Song	689
Fielitz, Alexandre de	Berceuse	722
Gabriel-Marie	Serenade Badine	643
Gillet, Ernest	In the Mill	827
Godard, Benjamin	Novellozza	626
Gregh, Louis	Quietude (Romance Without Words)	706
Grieg, Edvard	Solvejg's Song, Op. 52	549
" "	Spring Dance	548
" "	The Old Mother	545
" "	Love	619
Haberbier, E.	A Flower of Spring, Op. 53, No. 3	772
Hauser, M.	Cradle Song	760
Henselt, A.	If I Were a Bird ("Si Oiseau J'etais")	630
Hollaender, V.	Canzonetta	744
Hummel, J. N.	Caprice, Op. 49	793
Ilynsky, Alex.	Berceuse (Lullaby), Op. 13, No. 7	593
Kirchner, Th.	Album Leaf	564

Kuhe, W. . . . . Etude de Concert 700
Lavallée, Calixa . . . . . "The Butterfly" (Le Papillon), Etude de Concert, Op. 18 . . 587
Lange, Gustav . . . . . Flower Song 552
Leybach, J. . . . . Fifth Nocturne 648
Liszt, F. . . . . Elsa's Wedding Procession. From Lohengrin 571
Lysberg, Ch. B. . . . . La Baladine 634
MacDowell, E. A. . . . . Witches' Dance, Op. 17, No. 2 660
Mendelssohn . . . . . The Spinning Wheel (Songs Without Words) 684
Merkel, Gustav . . . . . Song of Spring 604
Meyer-Helmund, Erik . . . . . Dance 775
Moszkowski, Moritz . . . . . Romanze 784
Mozart, W. A. . . . . Rondo 576
" " . . . . . Minuet (From Don Juan) 566
Oesten, Theodor . . . . . Forest Roses 823
" " . . . . . Gondolied 614
Paderewski, I. J. . . . . Melodie, Op. 8, No. 3 697
Pauer, E. . . . . La Cascade, Op. 37 731
Reinecke, C. . . . . Peace at Even 709
Roeckel, Joseph L. . . . . "Air du Dauphin" (Ancient Court Dance) 782
Scharwenka, Philip . . . . . Polish Mazurka, Op. 33, No. 1 599
Schulz-Weida, Jos. . . . . Love Song, Op. 216 816
" " . . . . . Longing, Op. 216 719
Schulhoff, Jules . . . . . Valse Brillante 751
Schumann, Robt. . . . . Choral 688
Schütt, Ed. . . . . Reverie, Op. 34, No. 5 680
Smith, Sydney . . . . . Nocturne (Midsummer's Nights' Dream—Mendelssohn) . . . 692
Spindler, Fritz . . . . . Quartette. From Rigoletto, (Op. 207, No. 4) 808
Spohr, L. . . . . Rondoletto, Op. 149 746
Strakosch, M. . . . . Prayer. From Rossini's Otello 640
Strauss, Johann . . . . . One Heart, One Mind. Polka-Mazurka, Op. 233 622
" " . . . . . Thousand and One Nights. Waltzes, Op. 346 763
Thalberg, S. . . . . Nocturne, Op. 21 567
Von Weber, C. M. . . . . Last Waltz 727
Voss, Chas. . . . . Waltz. From Opera, "Romeo and Juliette," (Op. 304) . . . 786
Wely, Lefébure . . . . . Les Cloches du Monastére (Monastery Bells); Nocturne, Op. 54 710

EDVARD GRIEG.

THE OLD MOTHER.

Allegretto espressivo. E.Grieg.

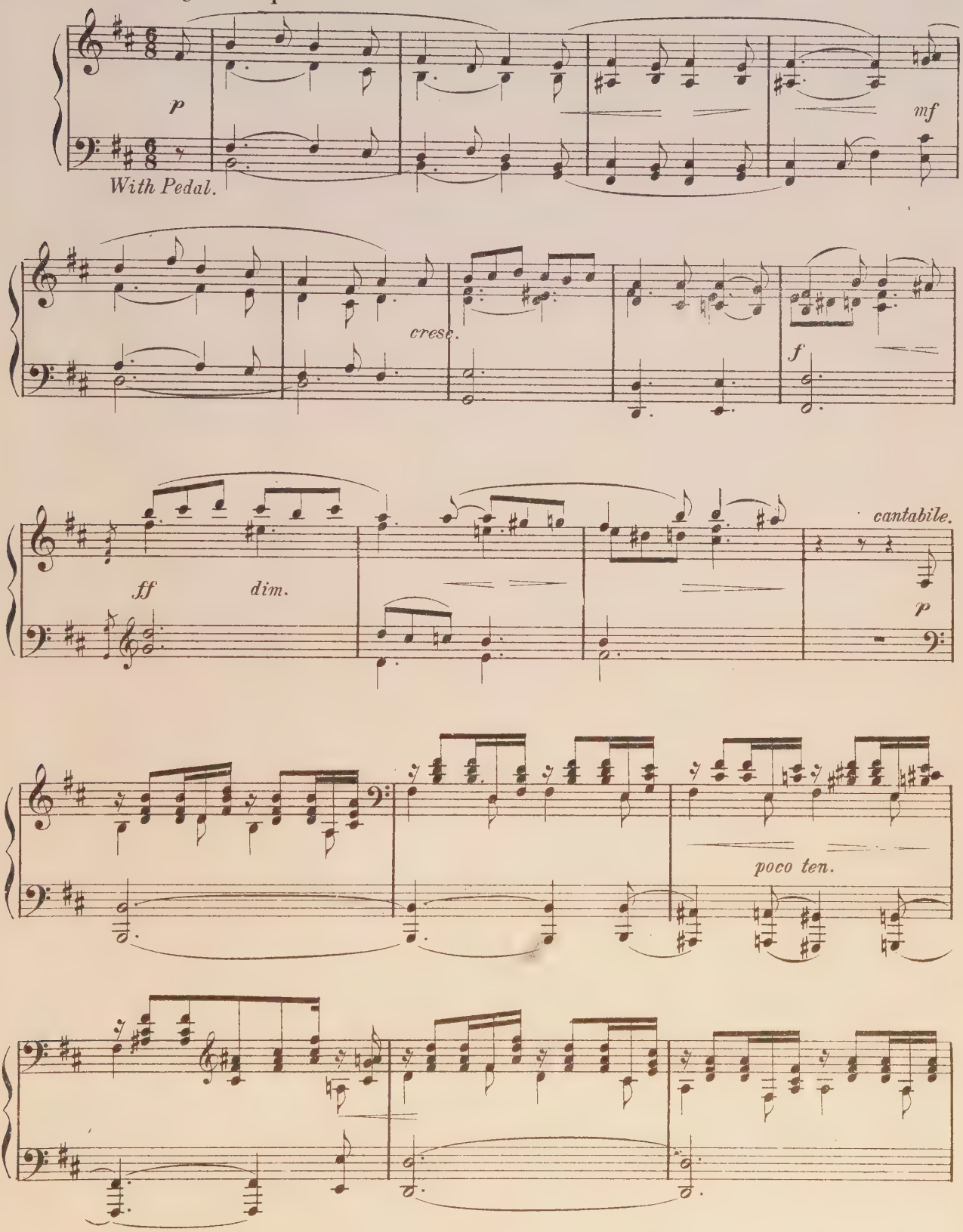

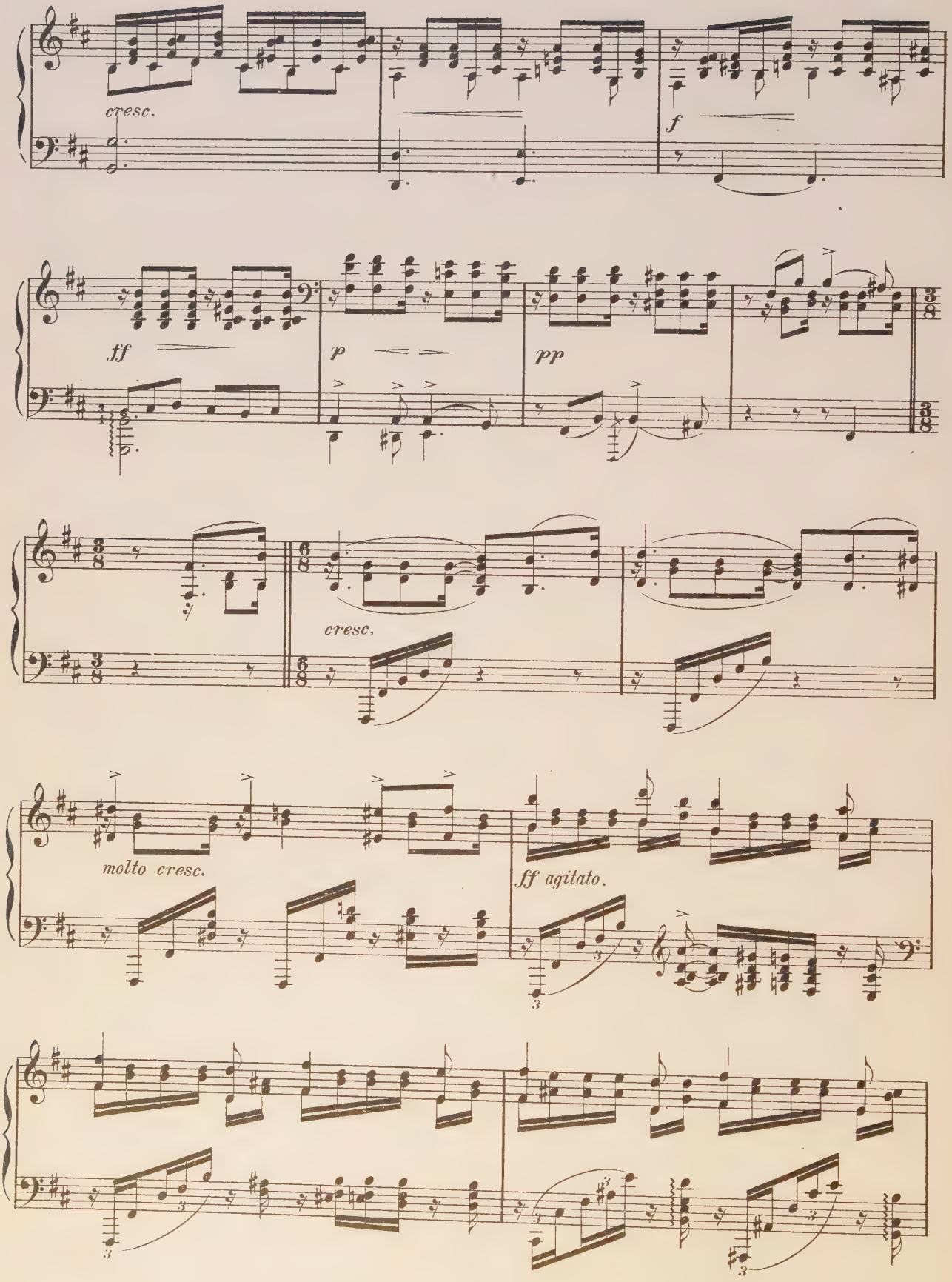
cresc.
f
ff
p
pp
cresc.
molto cresc.
ff agitato.

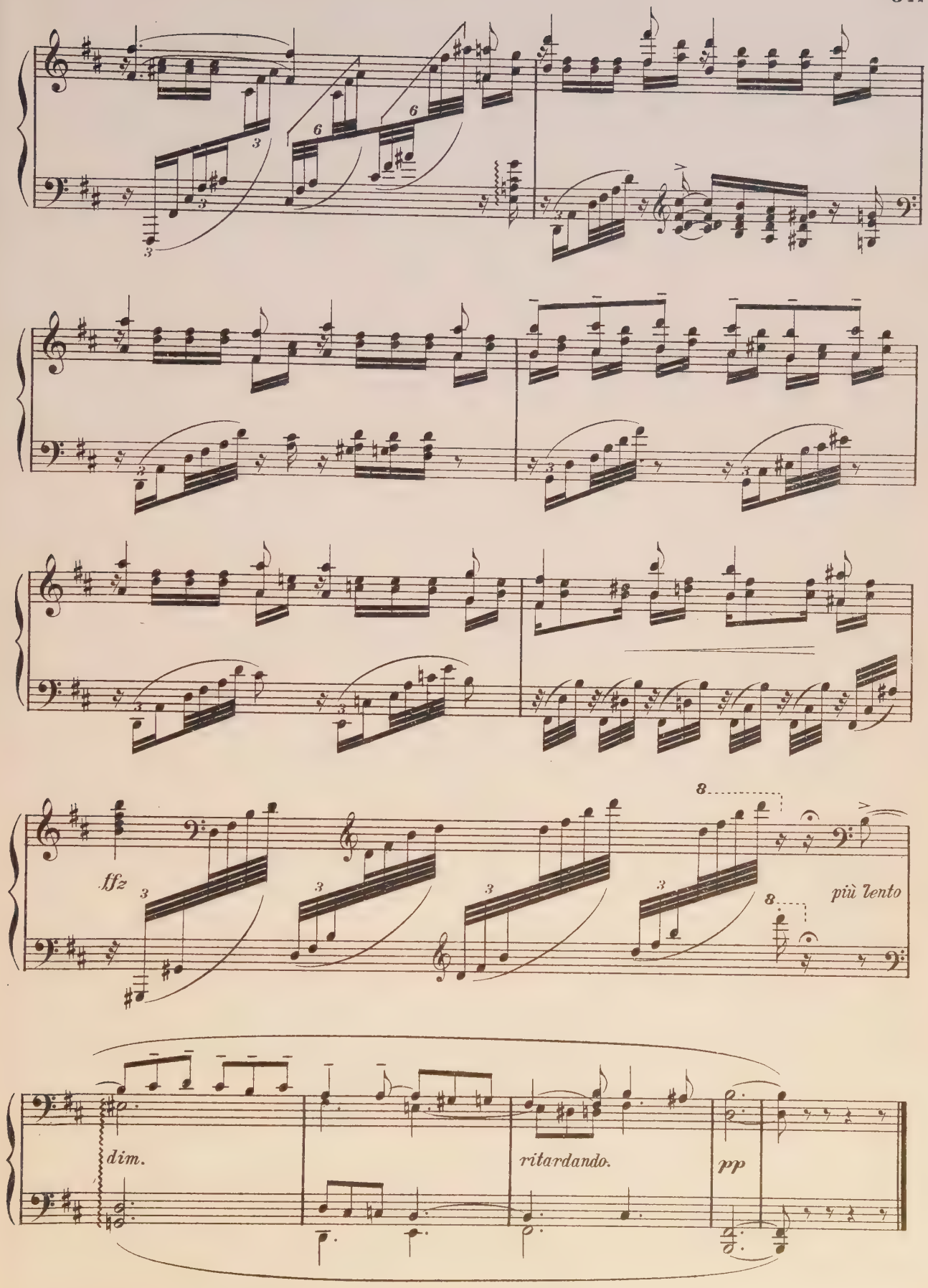
fffz
più lento
dim.
ritardando.
pp

SPRING DANCE.

E. Grieg.

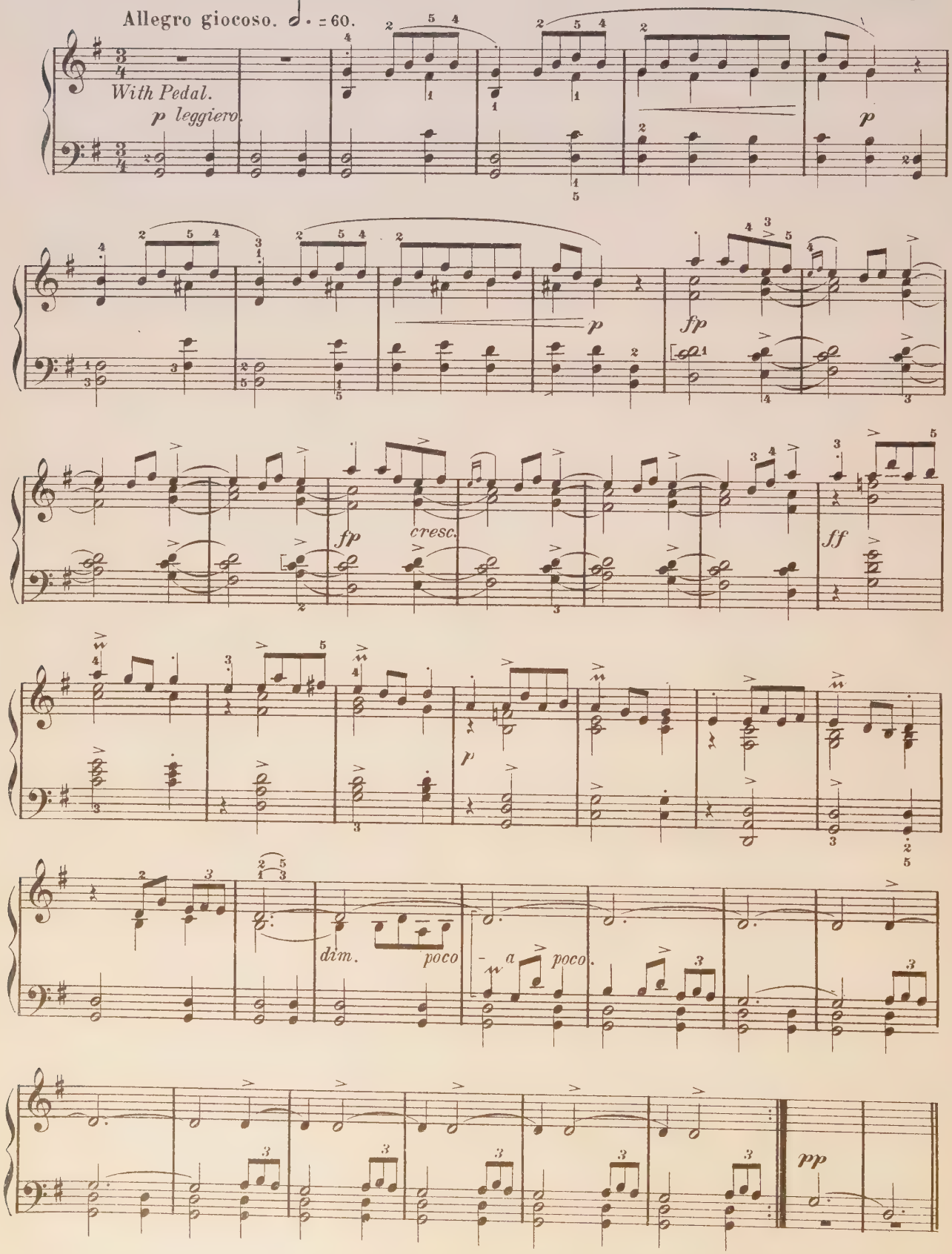

SOLVÆJG'S SONG.

Edvard Grieg, Op. 52.

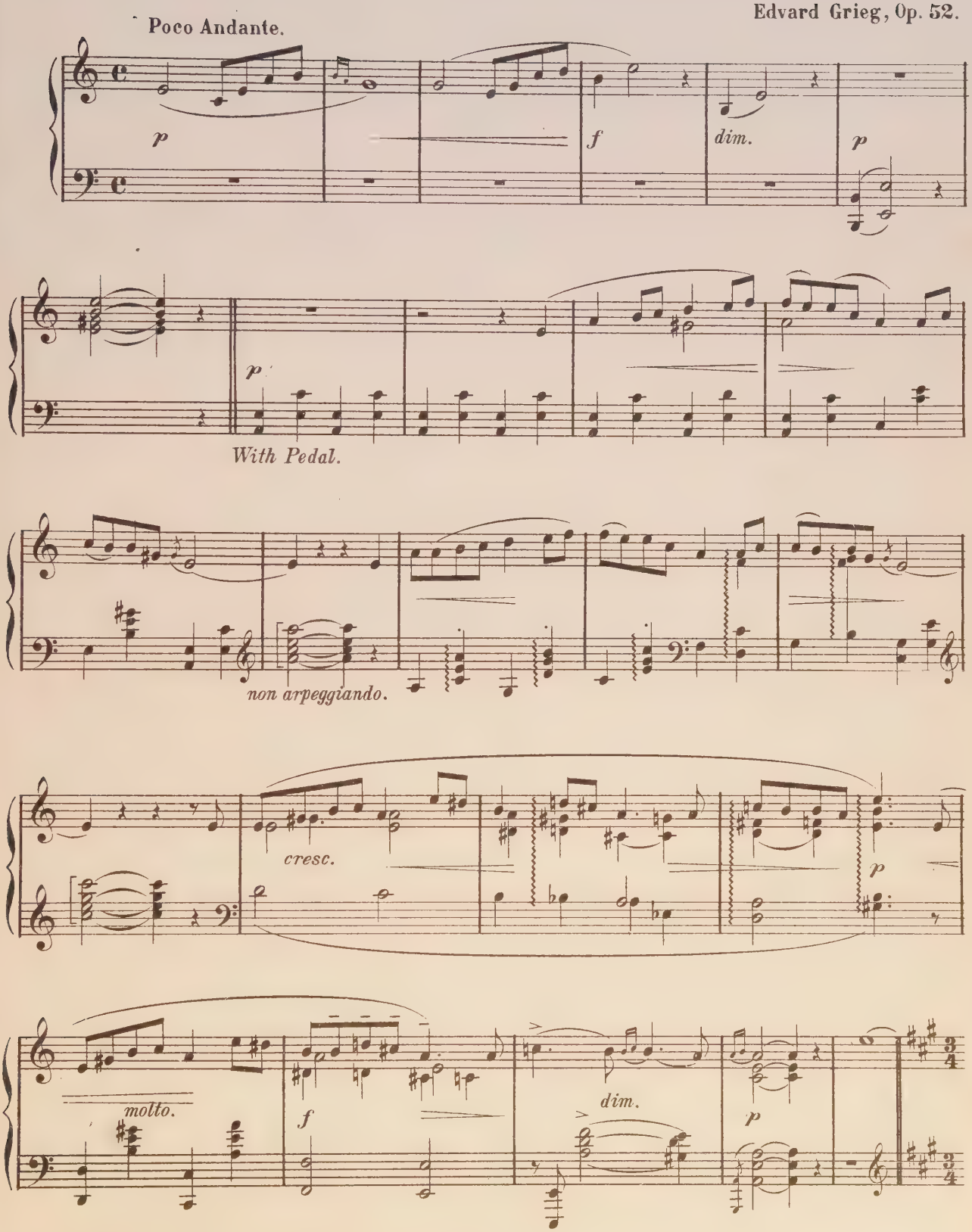

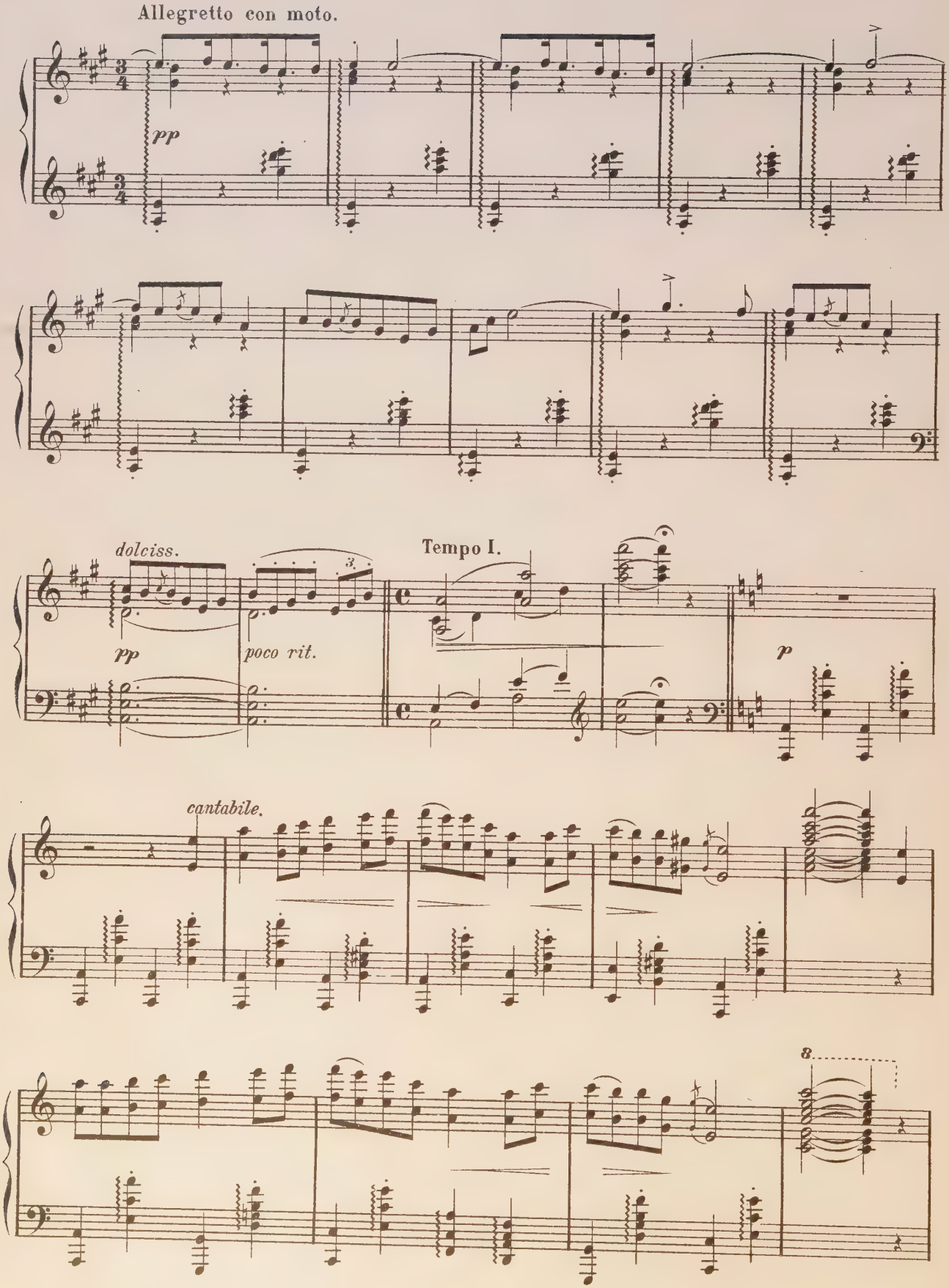
Allegretto con moto.
pp
dolciss.
pp
poco rit.
Tempo I.
p
cantabile.
8

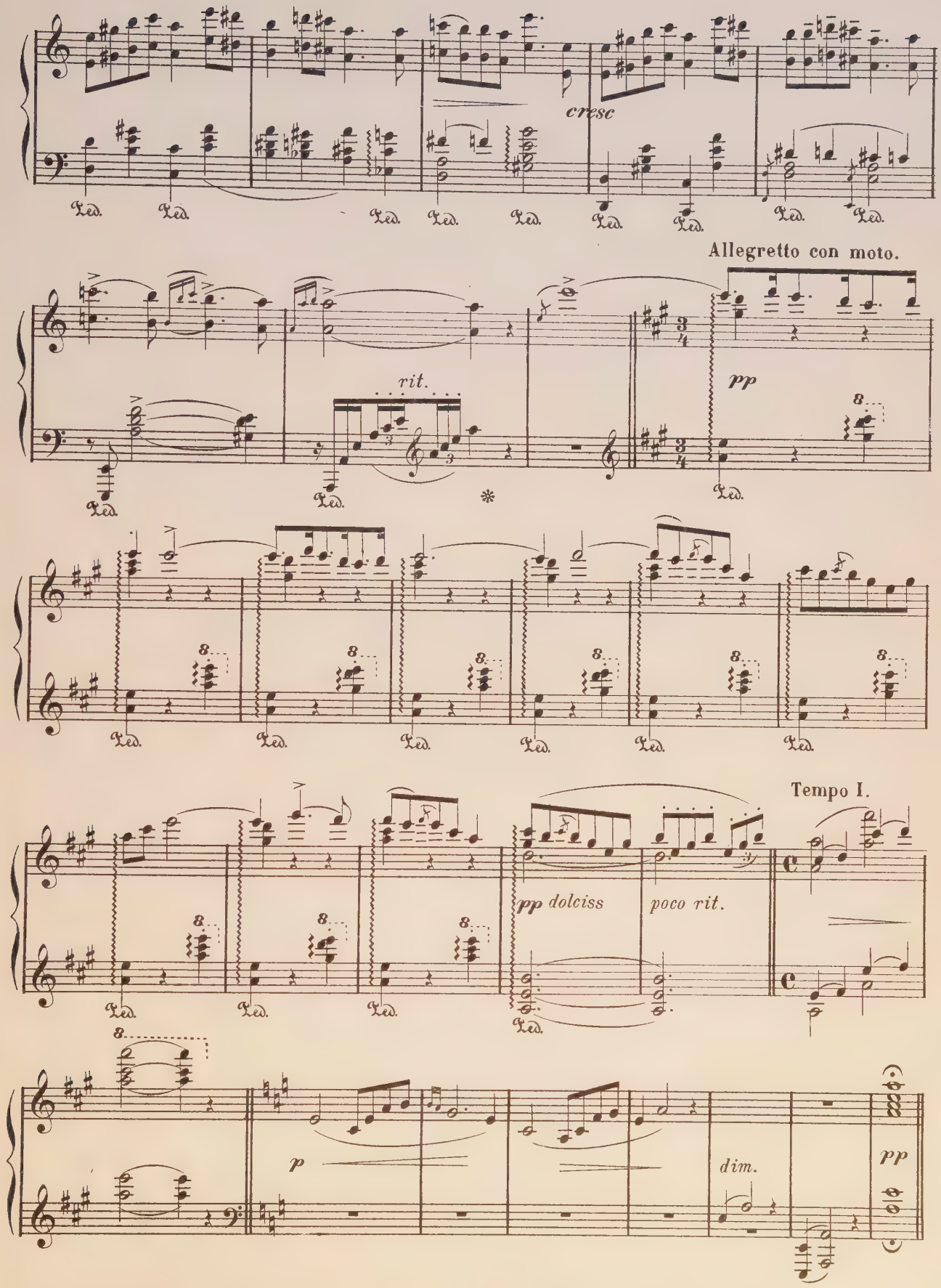
cresc
Allegretto con moto.
rit.
pp
Tempo I.
pp dolciss
poco rit.
p
dim.
pp

FLOWER SONG.

Gustav Lange.

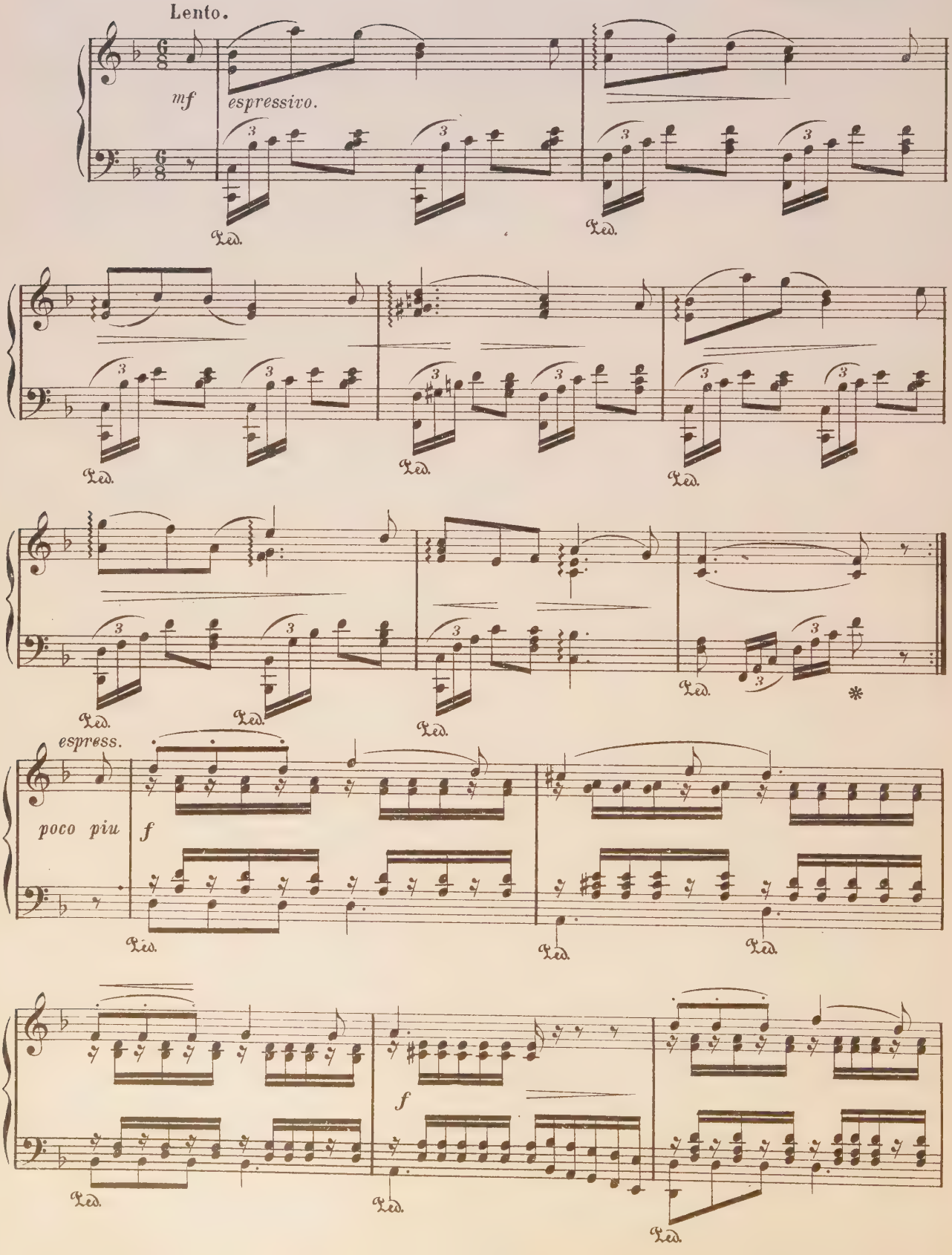

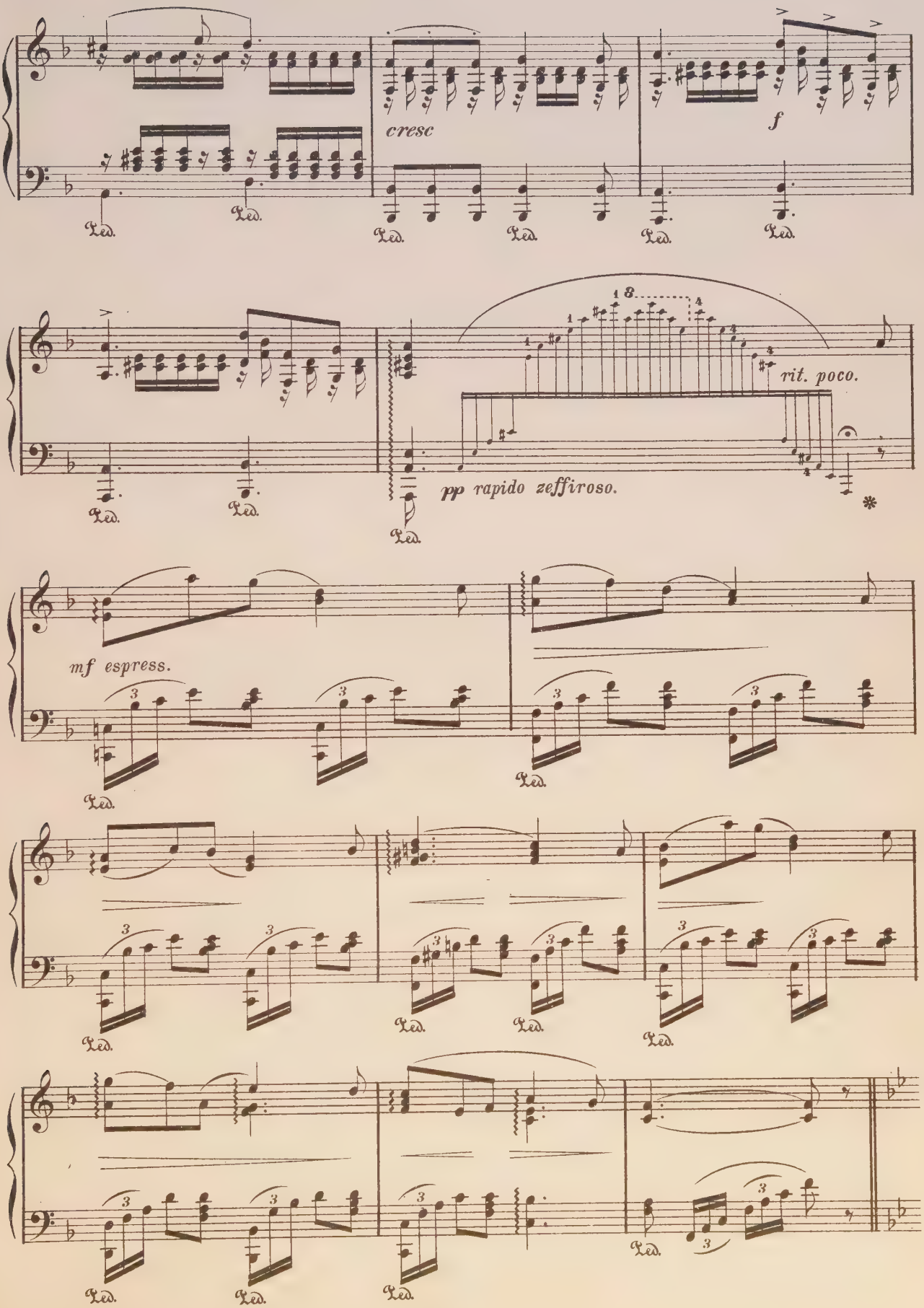
cresc
f
rit. poco.
pp rapido zeffiroso.
mf espress.
Ped.

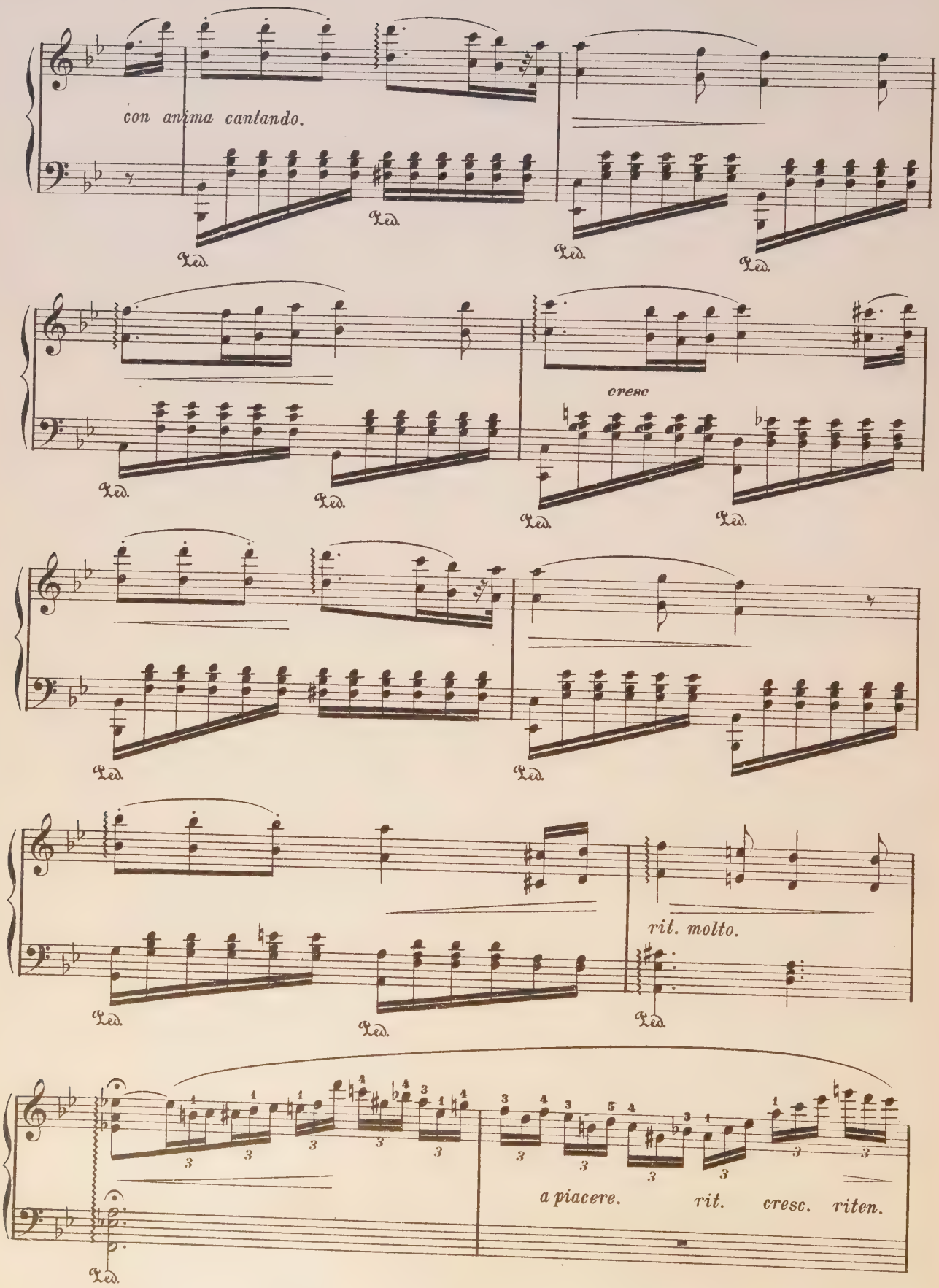
con anima cantando.
Ped.
cresc
rit. molto.
a piacere.
rit.
cresc.
riten.

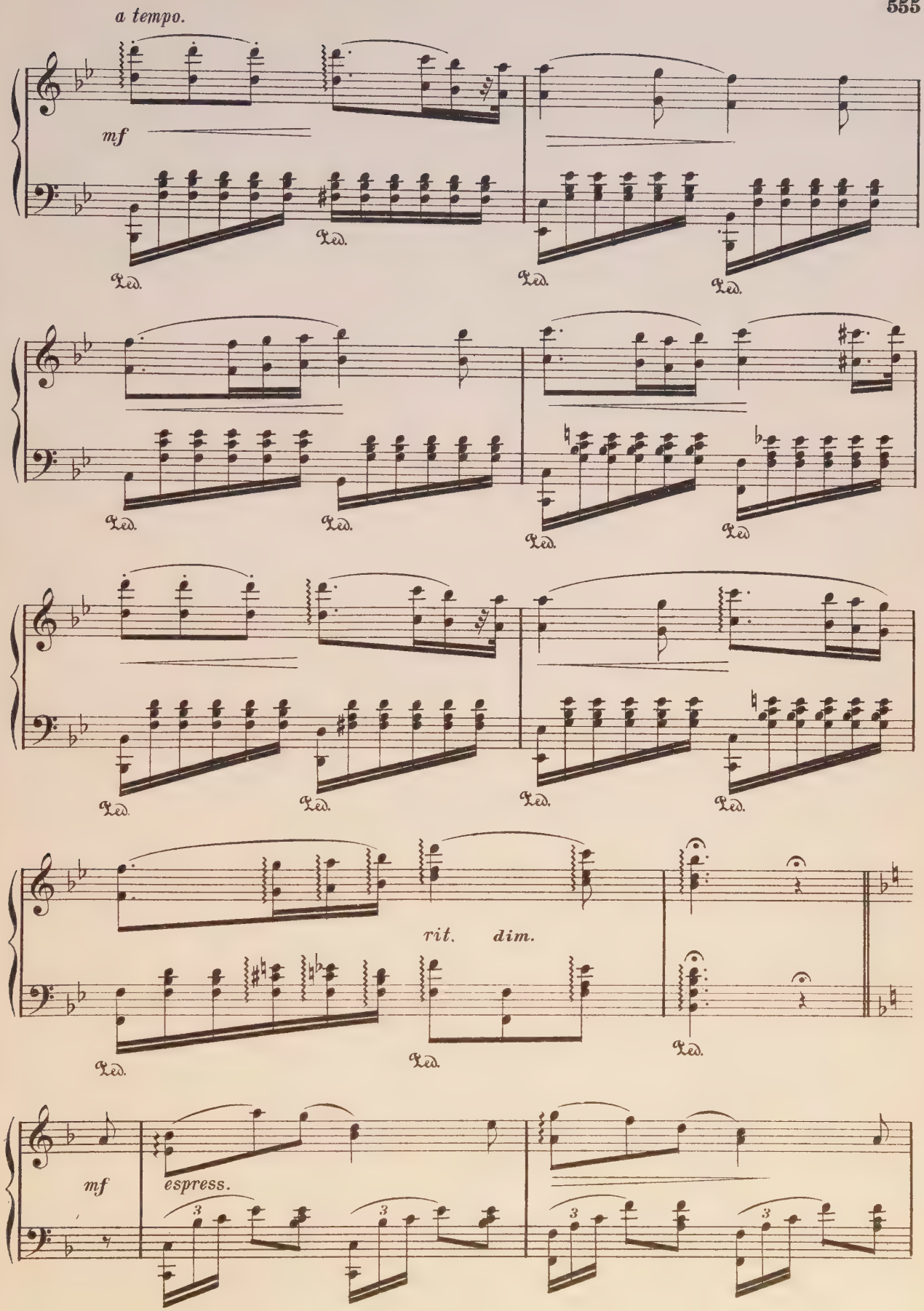
a tempo.
mf
Ped.
rit.
dim.
mf
espress.

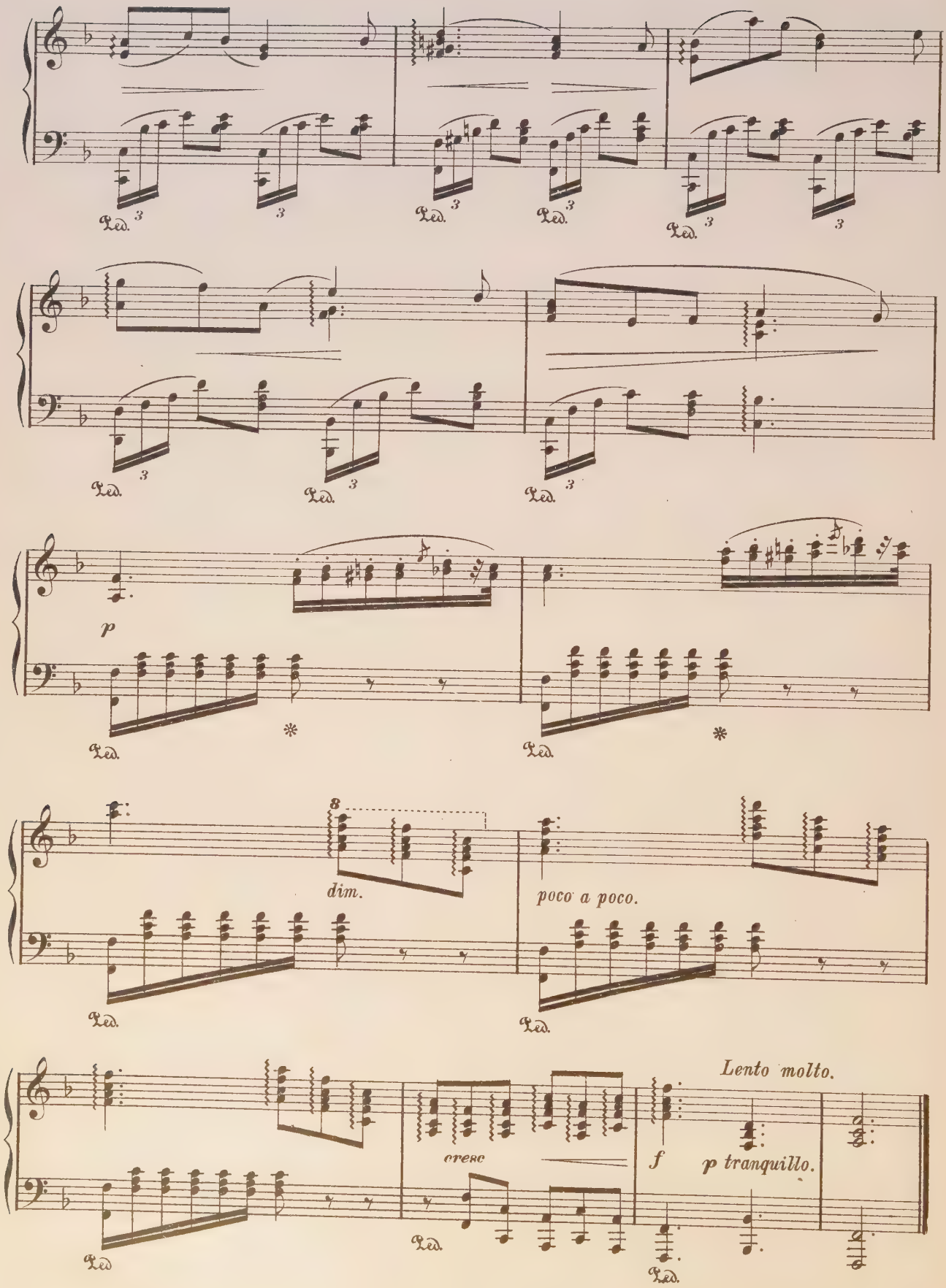
Ped.
p
dim.
poco a poco.
cresc
f
p tranquillo.
Lento molto.

WALTZ.

Aug. Durand, Op. 83.

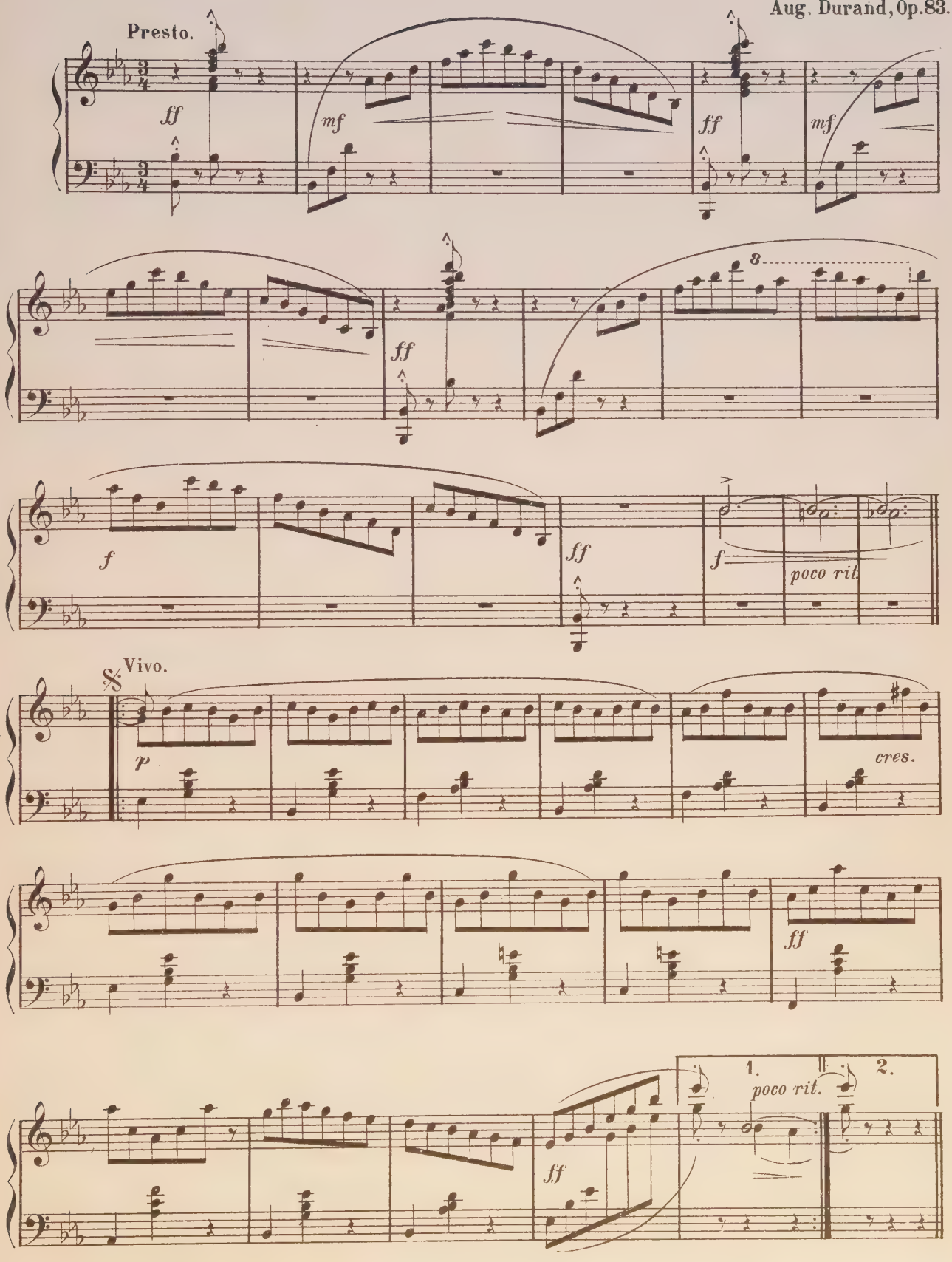

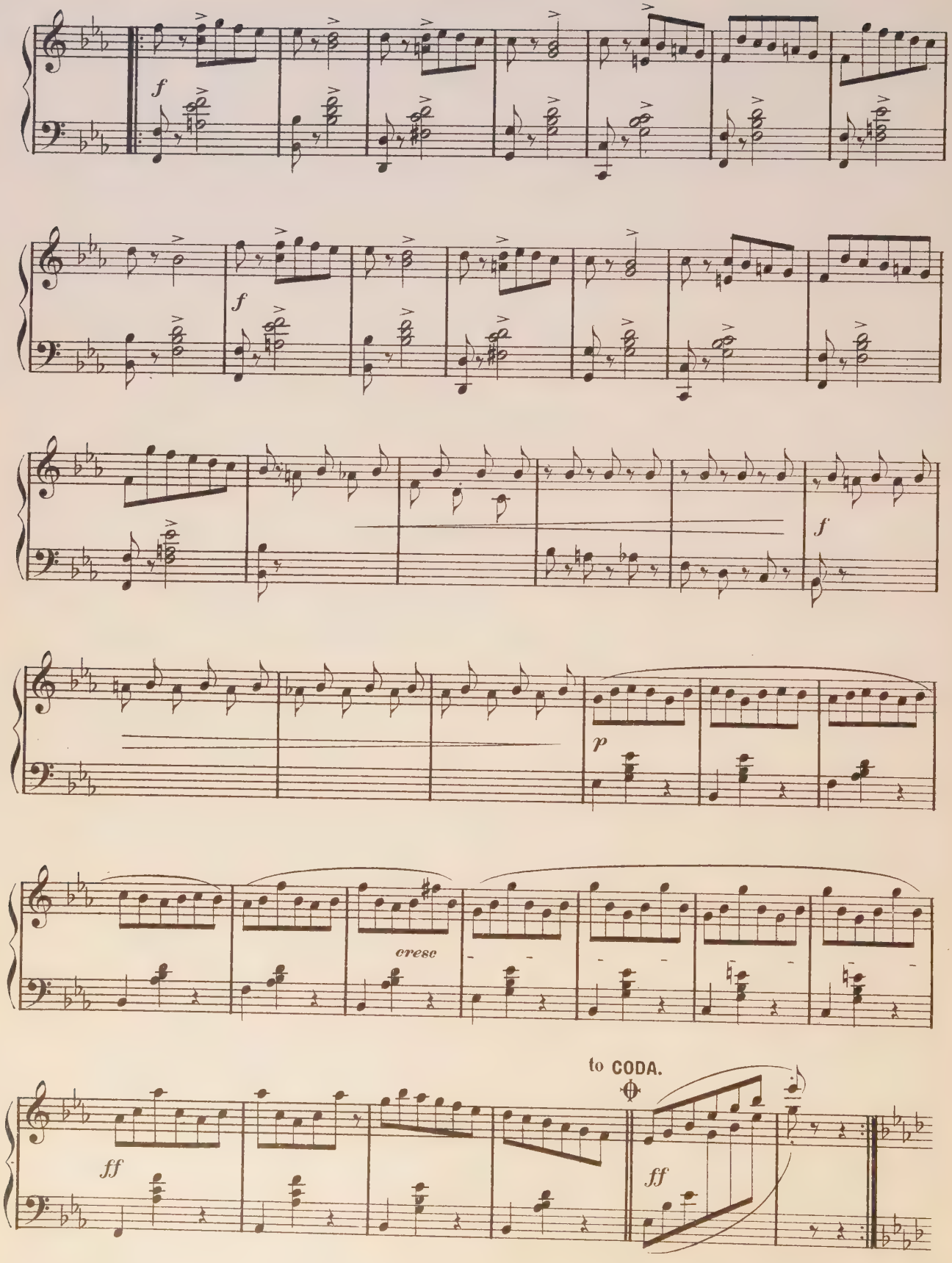
f
f
f
p
cresc
to CODA.
ff
ff

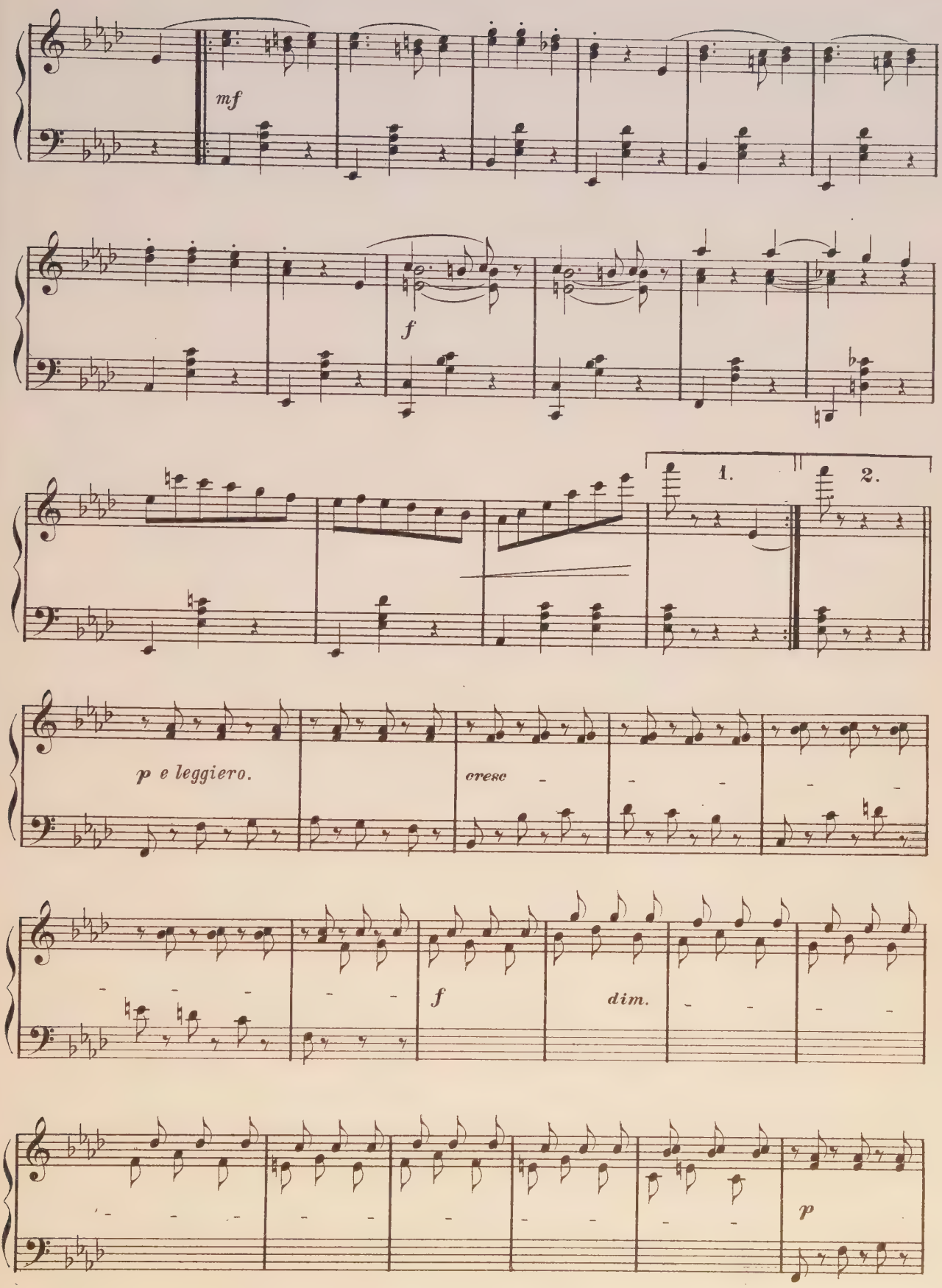
mf
f
1.
2.
p e leggiero.
cresc
f
dim.
p

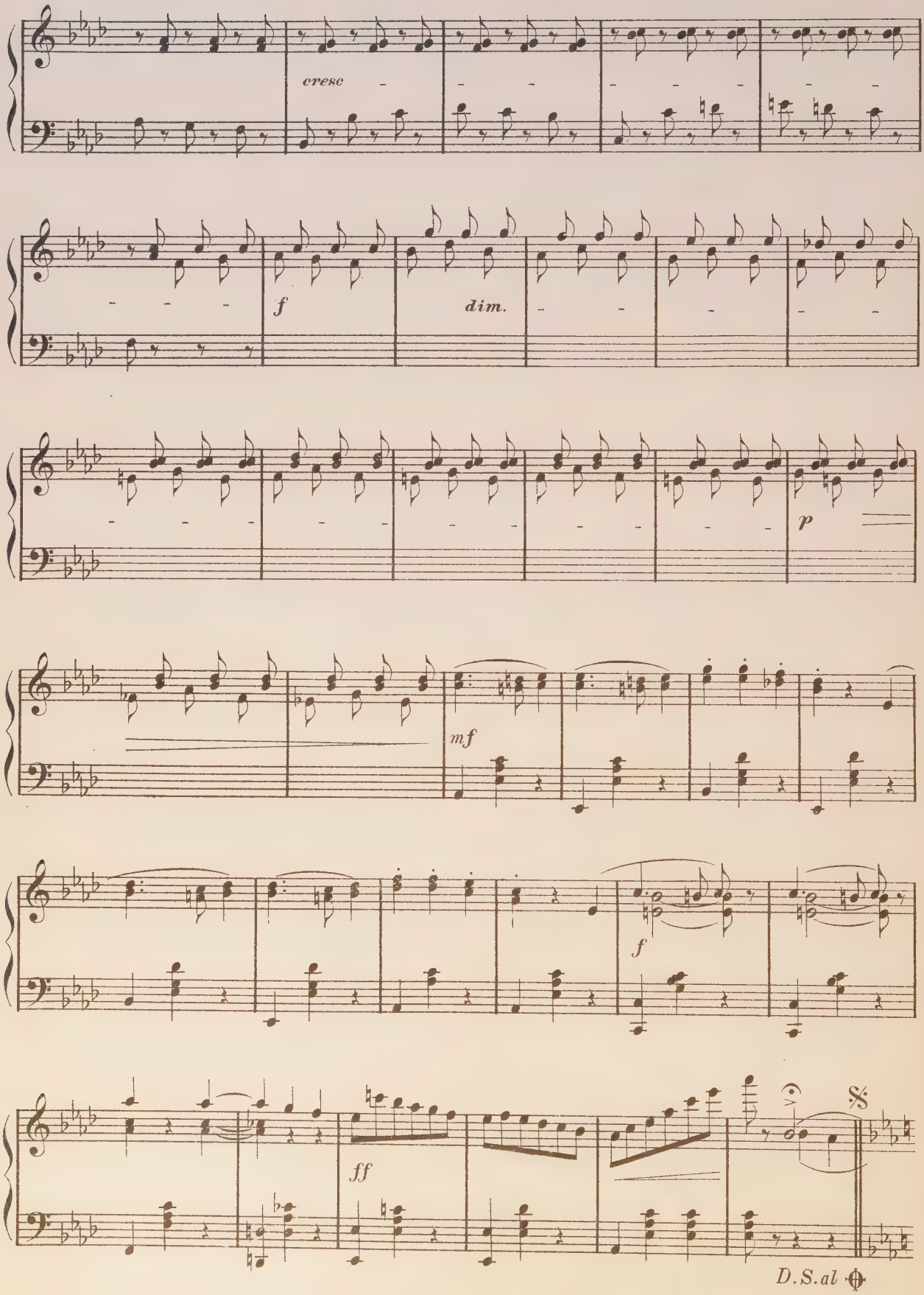
cresc
f
dim.
p
mf
f
ff
D.S.al

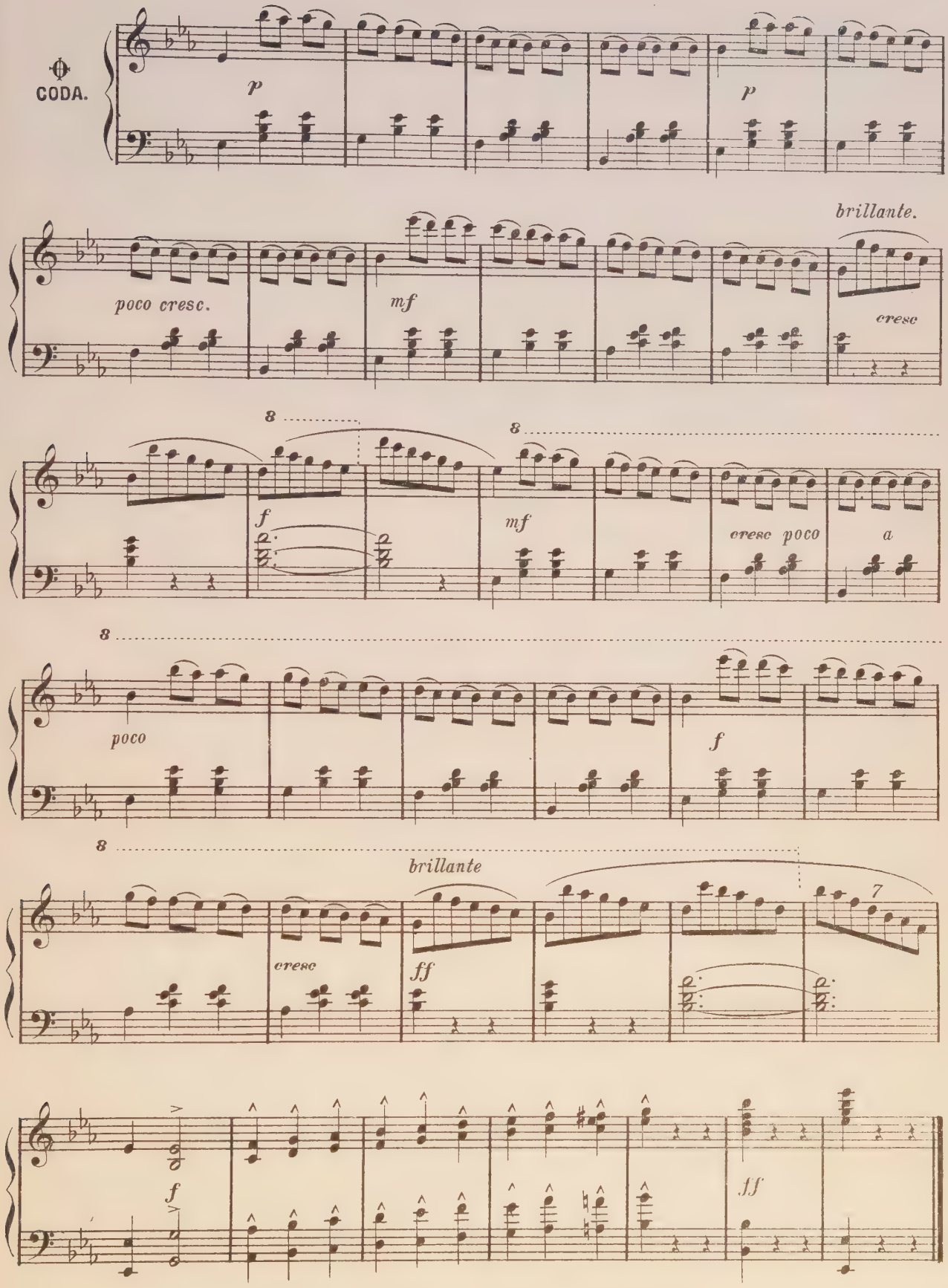
CODA.
p
p
brillante.
poco cresc.
mf
cresc
8
f
8
mf
cresc poco
a
8
poco
f
8
brillante
cresc
ff
7
f
ff

MAZURKA.

N. Artcibouchеff.

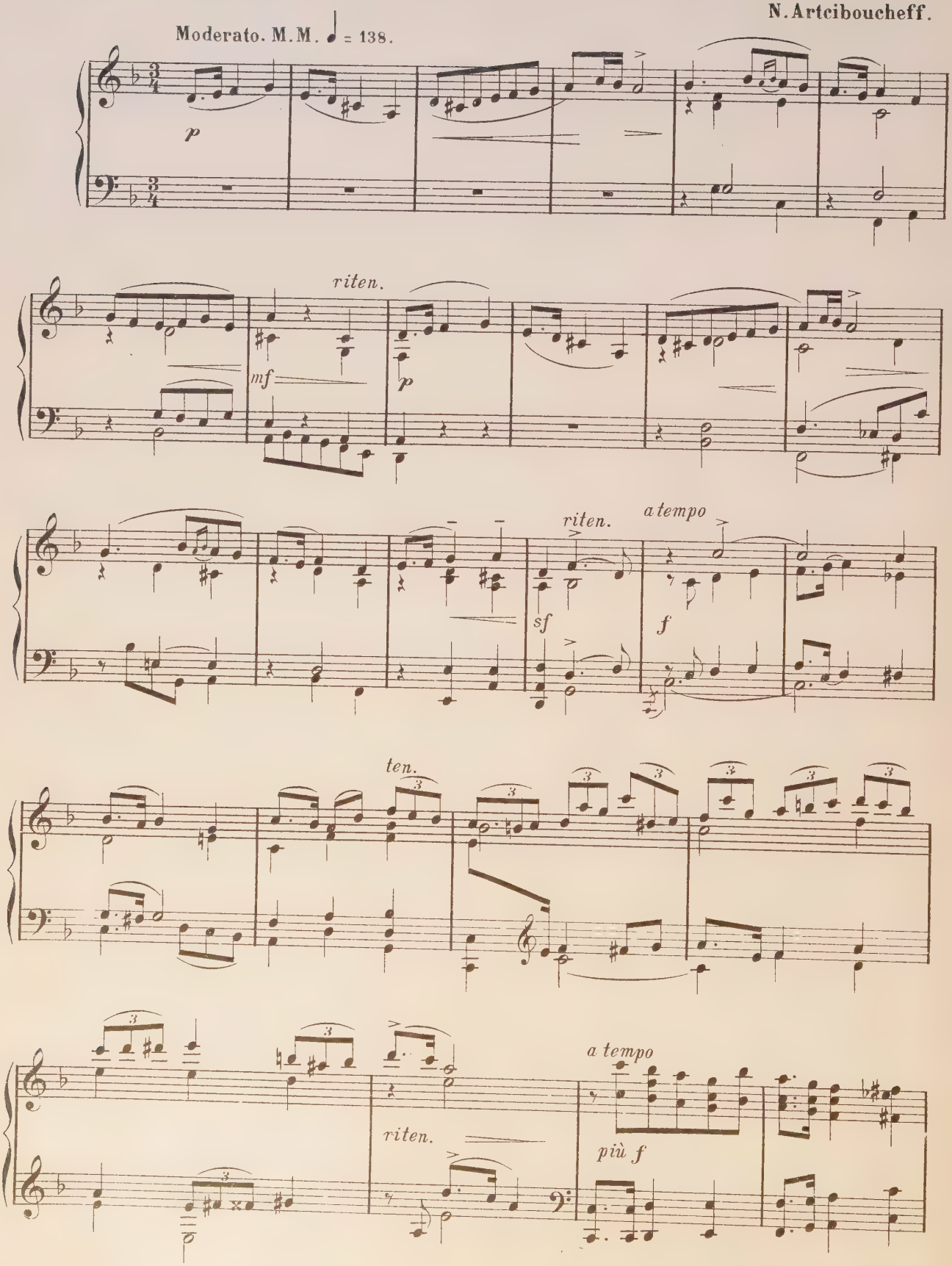

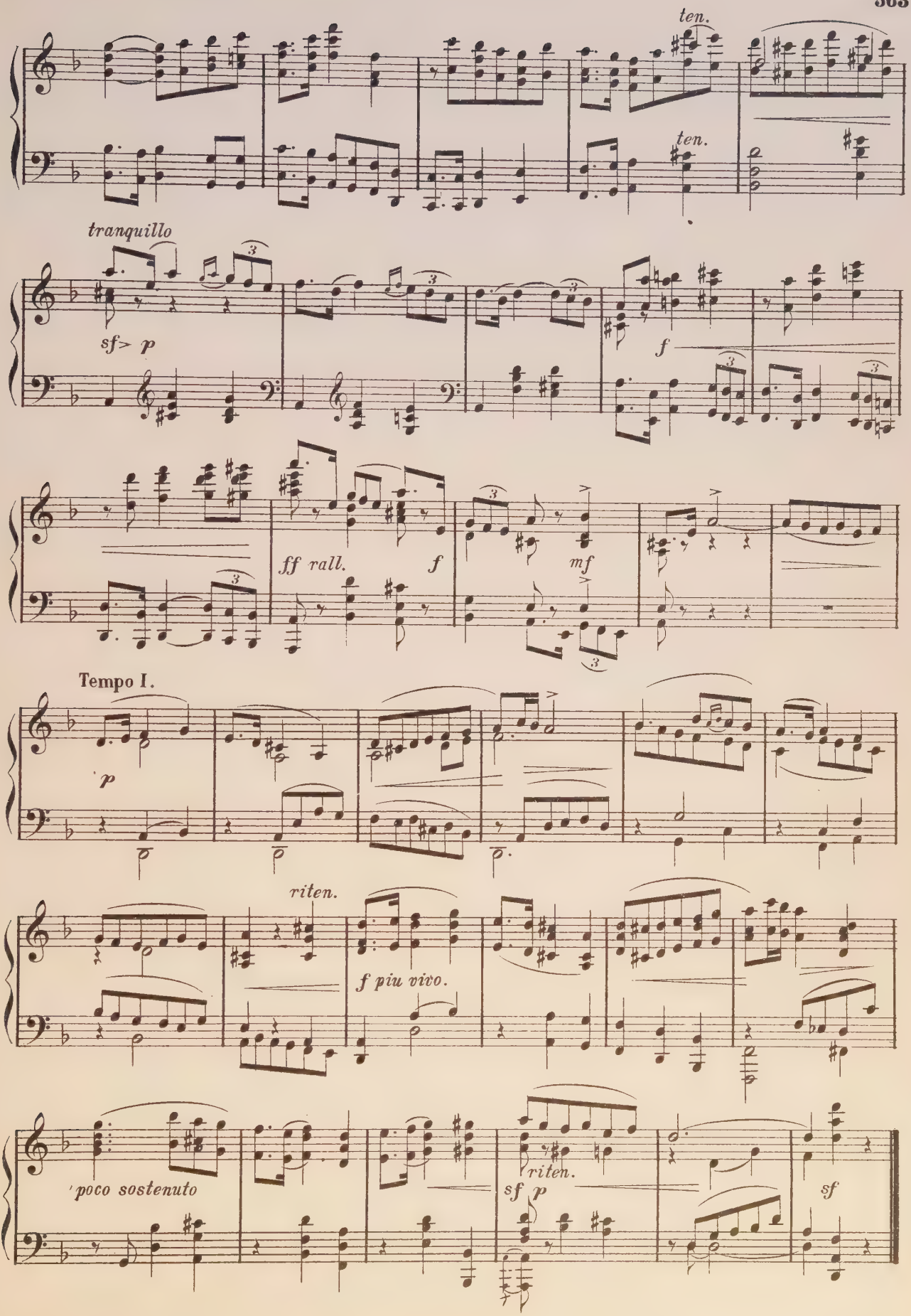
ten.
ten.
tranquillo
sf> p
f
ff rall.
f
mf
Tempo I.
p
riten.
f piu vivo.
poco sostenuto
riten.
sf p
sf

ALBUM-LEAF.

With expression, not too fast.

Th. Kirchner.

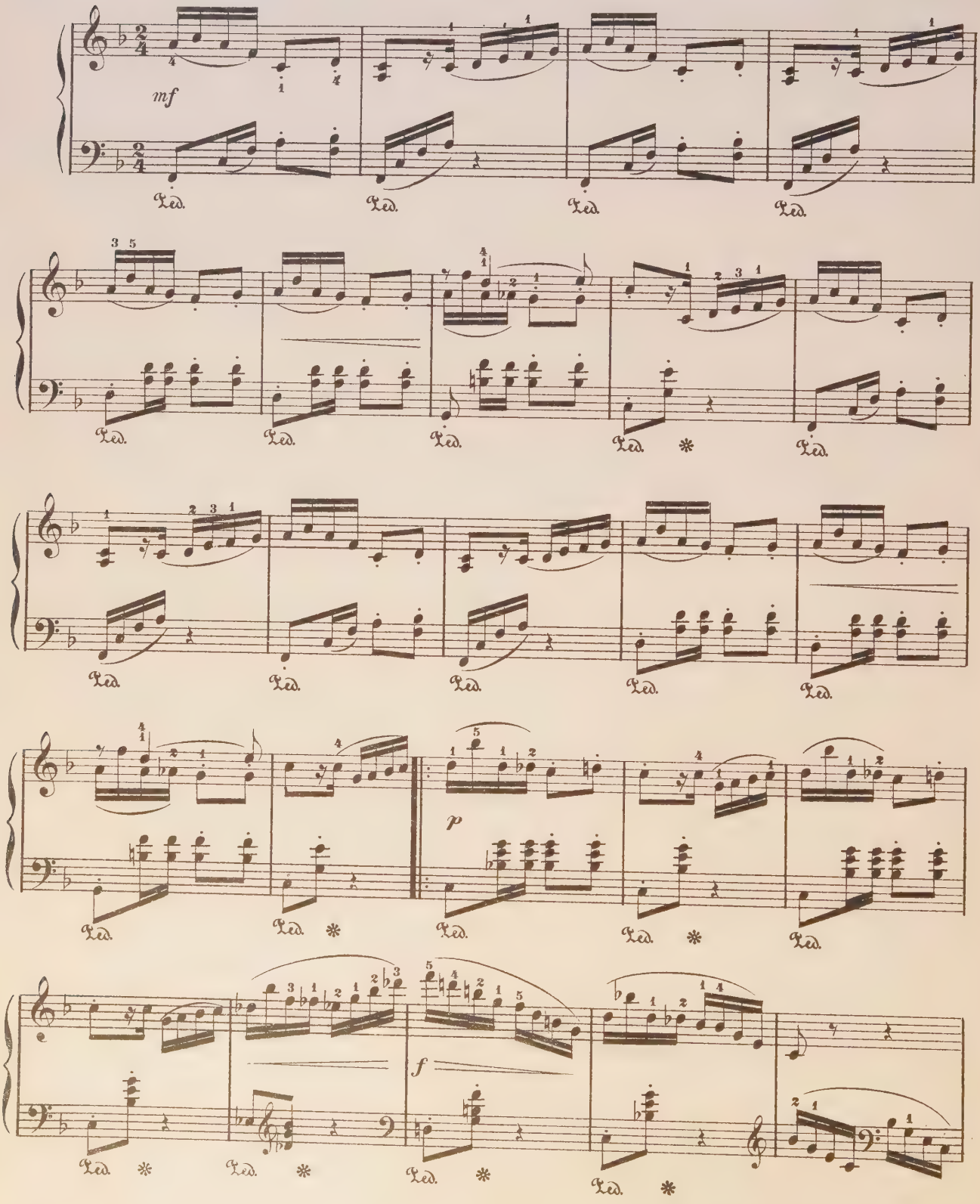

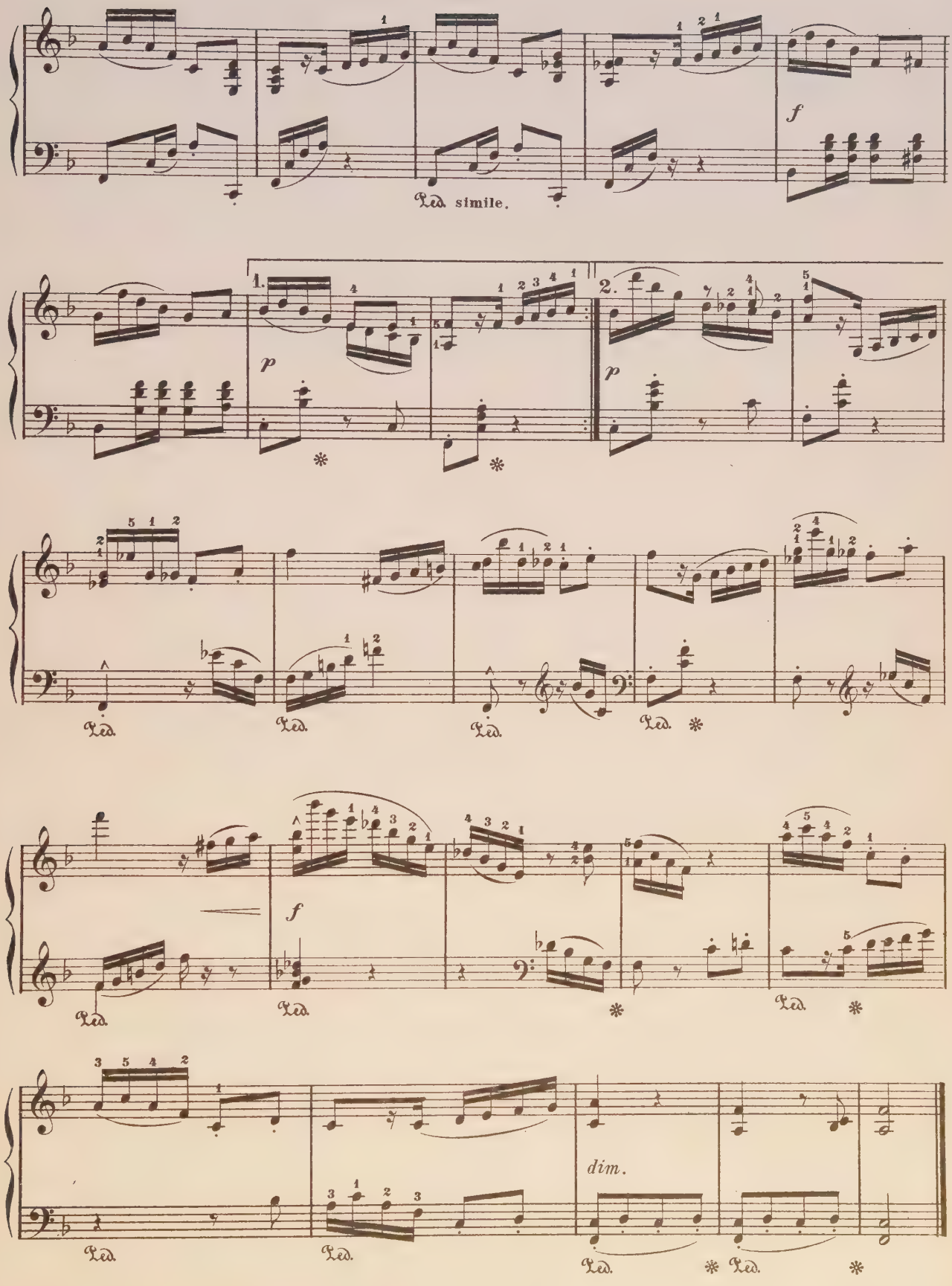
Ped. simile.
1.
2.
p
f
dim.

MINUET.

From "Don Juan."

Mozart.

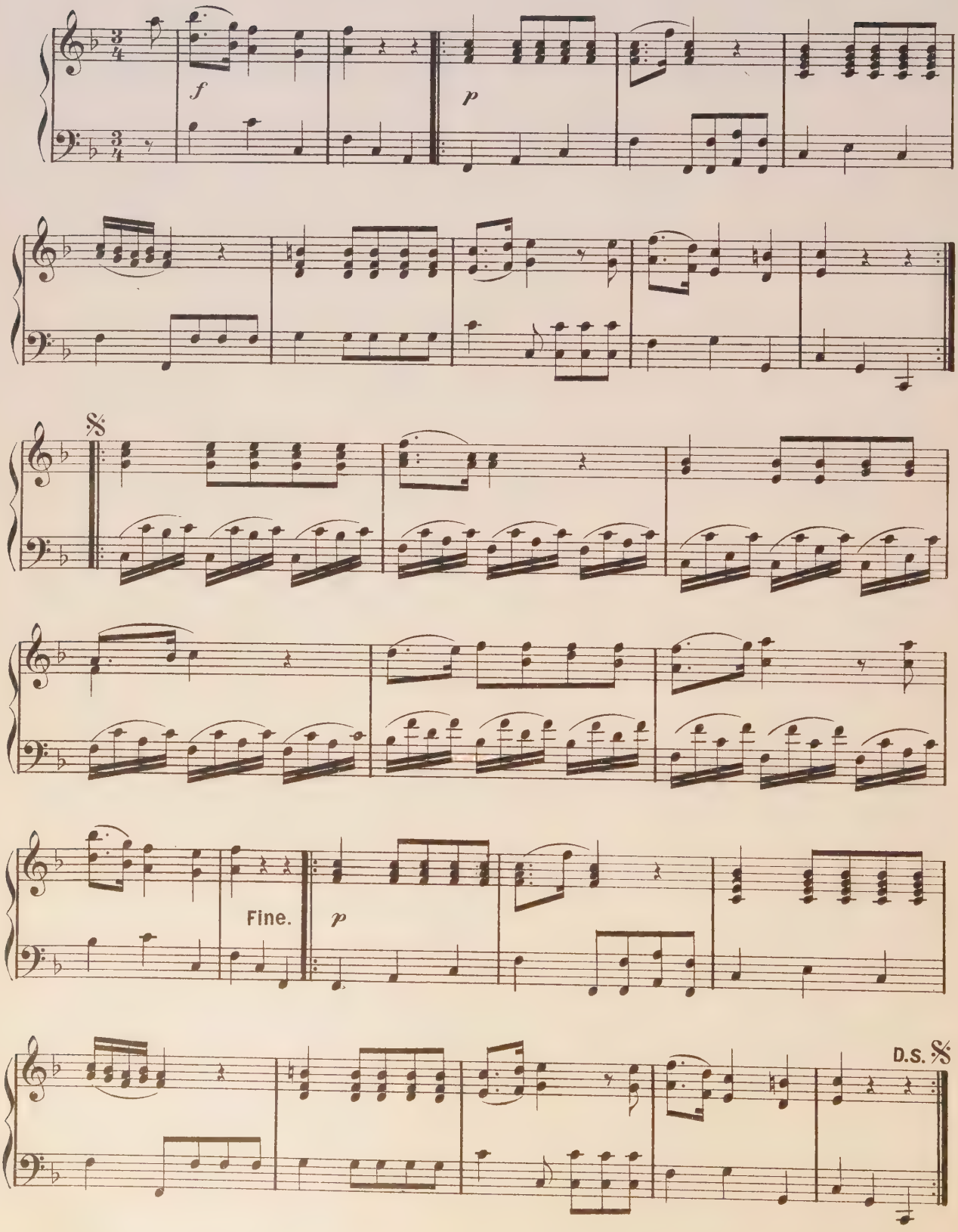

NOCTURNE.

Andante sostenuto.
Il canto ben legato.

S. Thalberg, Op. 21.

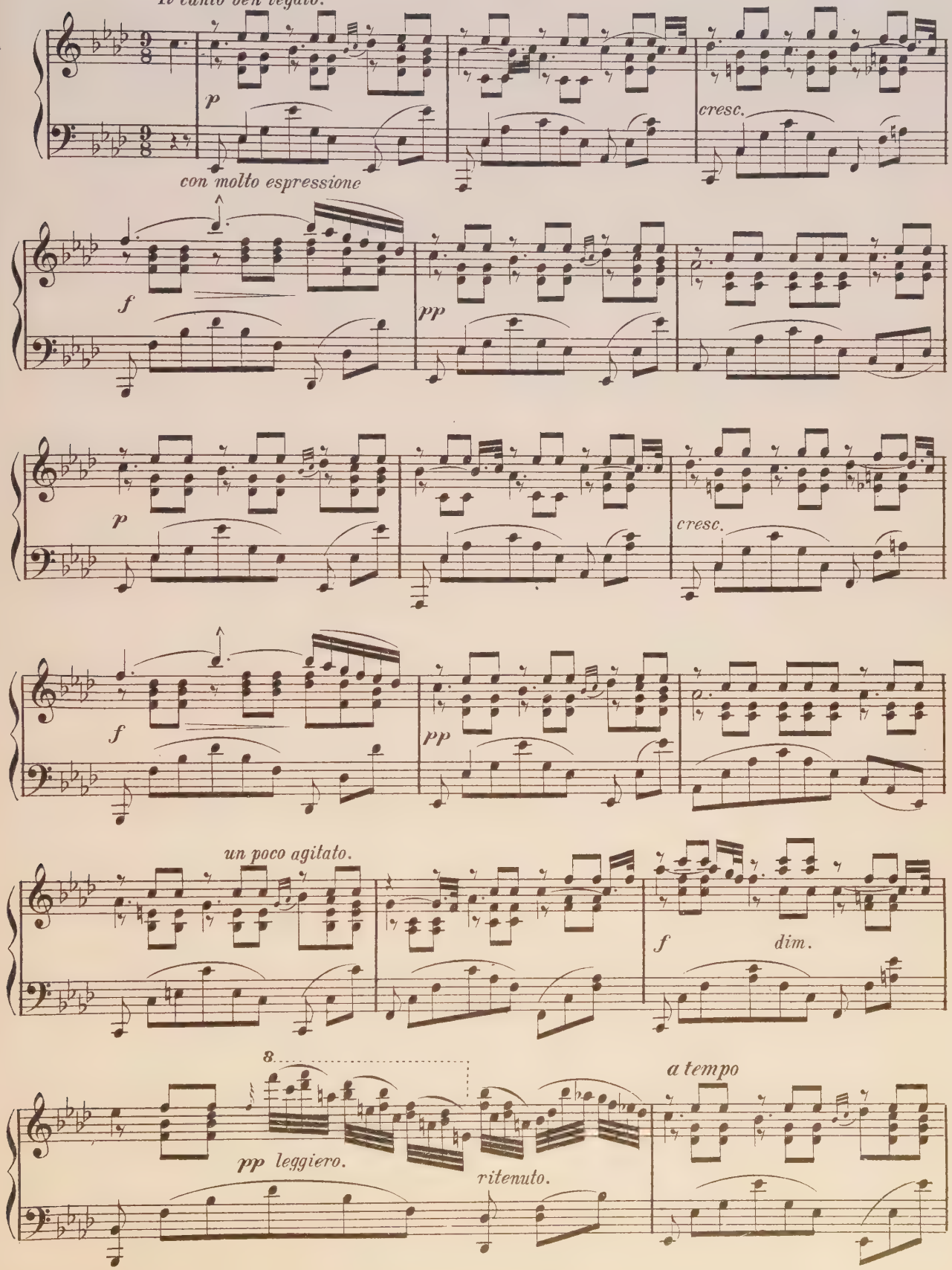

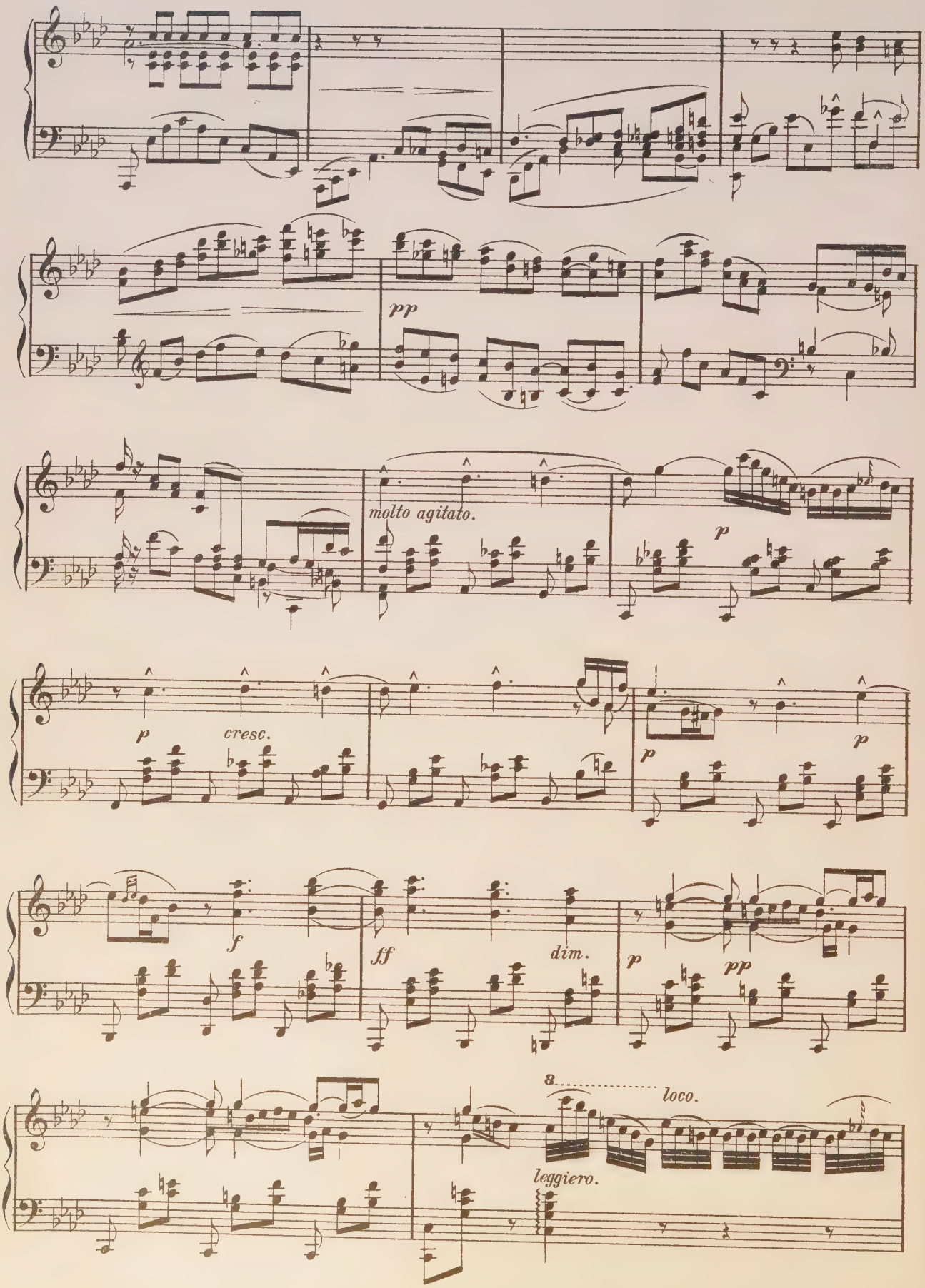
pp
molto agitato.
p
p
cresc.
p
p
f
ff
dim.
p
pp
8
loco.
leggiero.

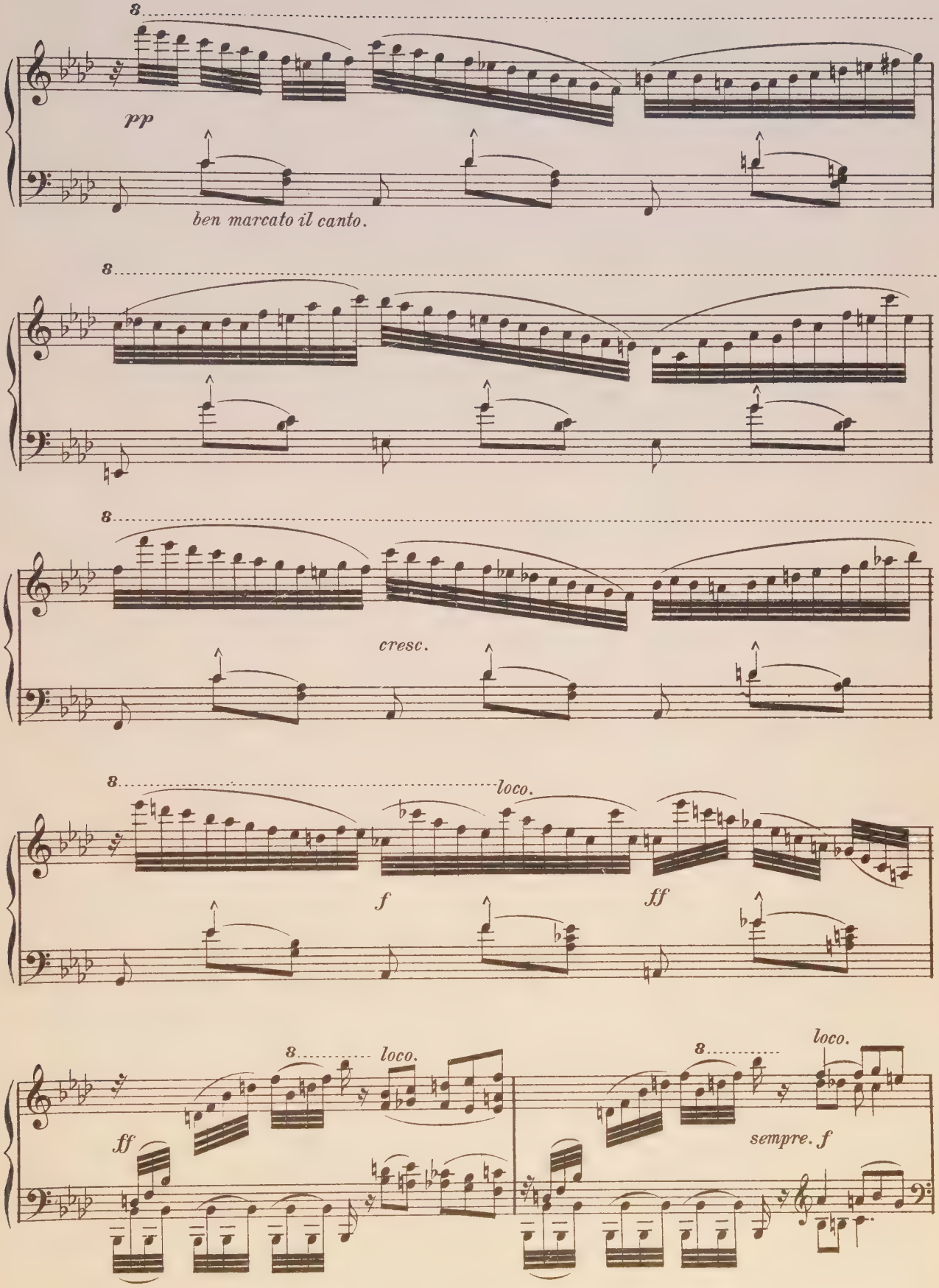
8
pp
ben marcato il canto.
8
8
cresc.
8
loco.
f
ff
8
loco.
ff
8
loco.
sempre. f

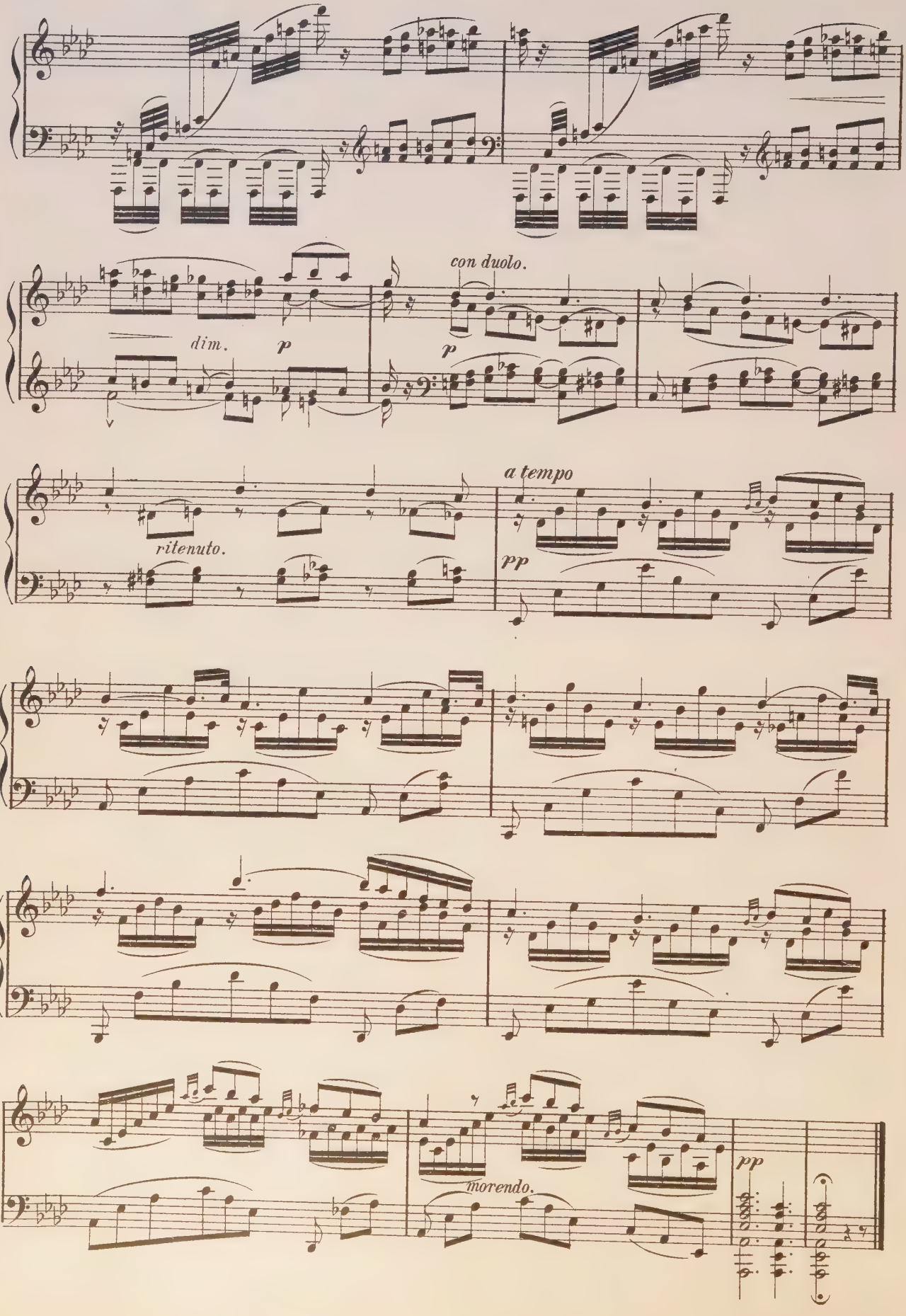
con duolo.
dim.
p
p
ritenuto.
a tempo
pp
morendo.
pp

ELSA'S WEDDING PROCESSION

From LOHENGRIN.

Transcribed by F. Liszt.

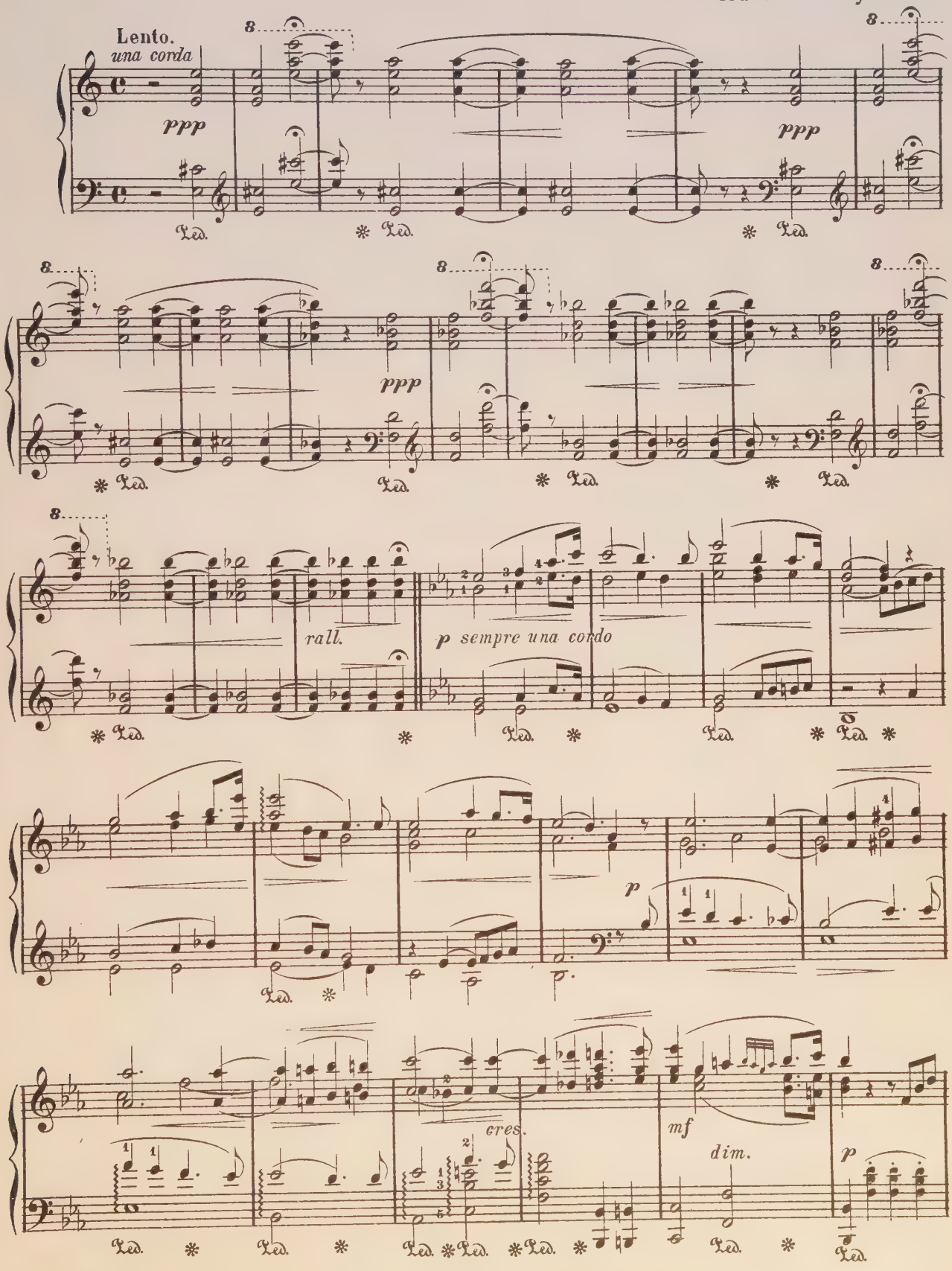

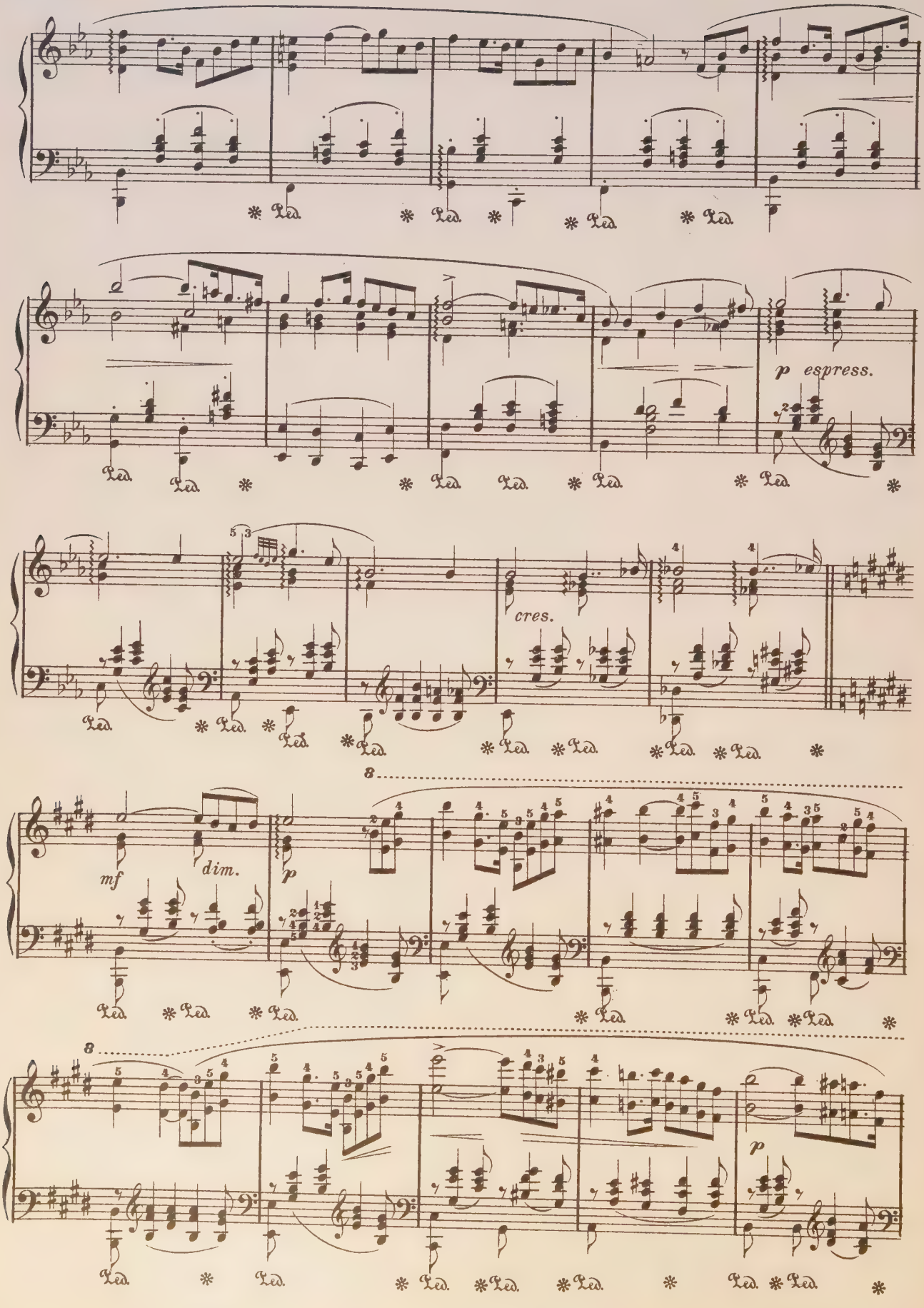
p espress.
cres.
mf
dim.
p
8
8
p

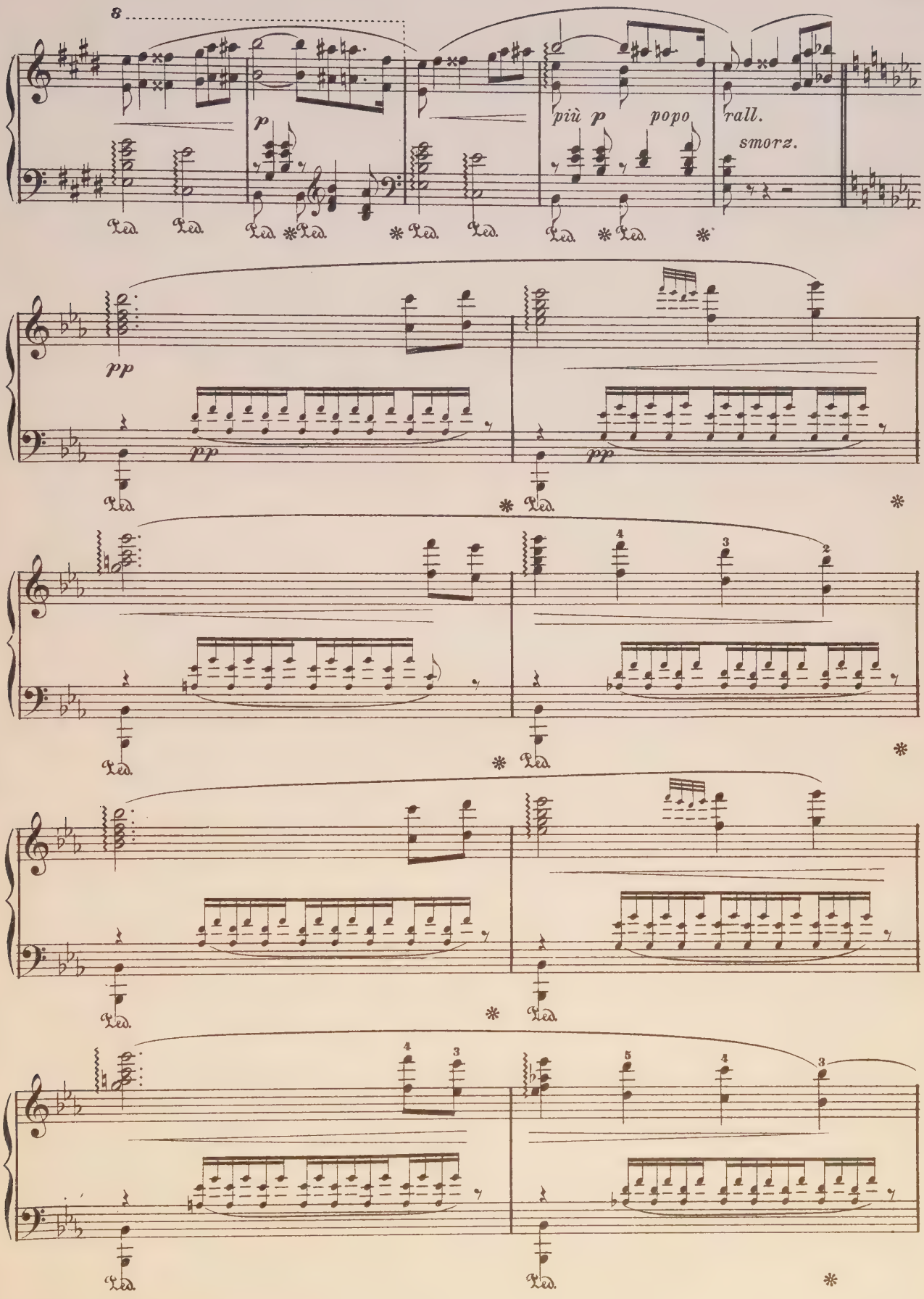
8
p
più p
popo
rall.
smorz.
pp
pp
pp
Ped.

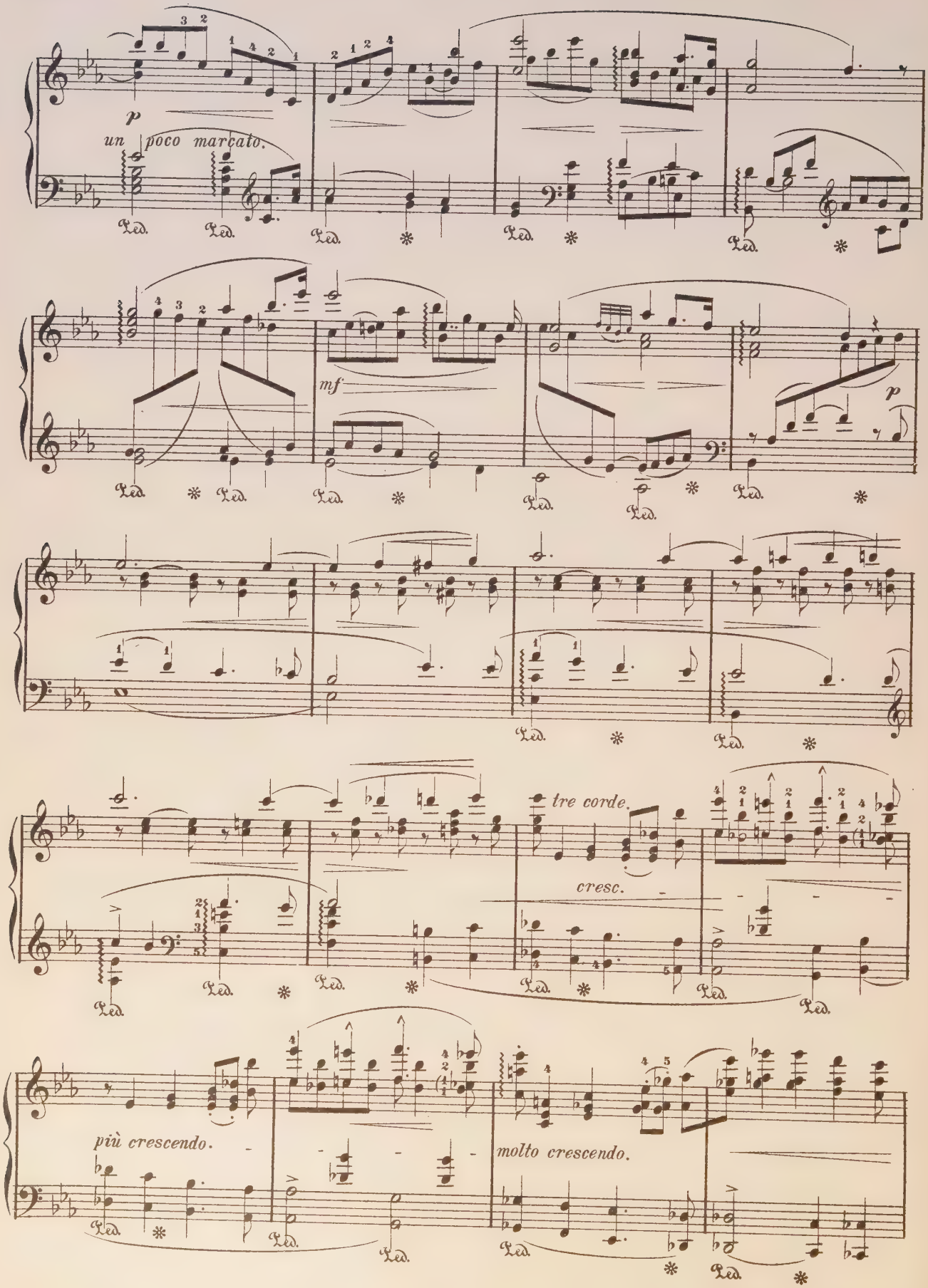
p
un poco marcato.
mf
p
tre corde.
cresc.
più crescendo.
molto crescendo.

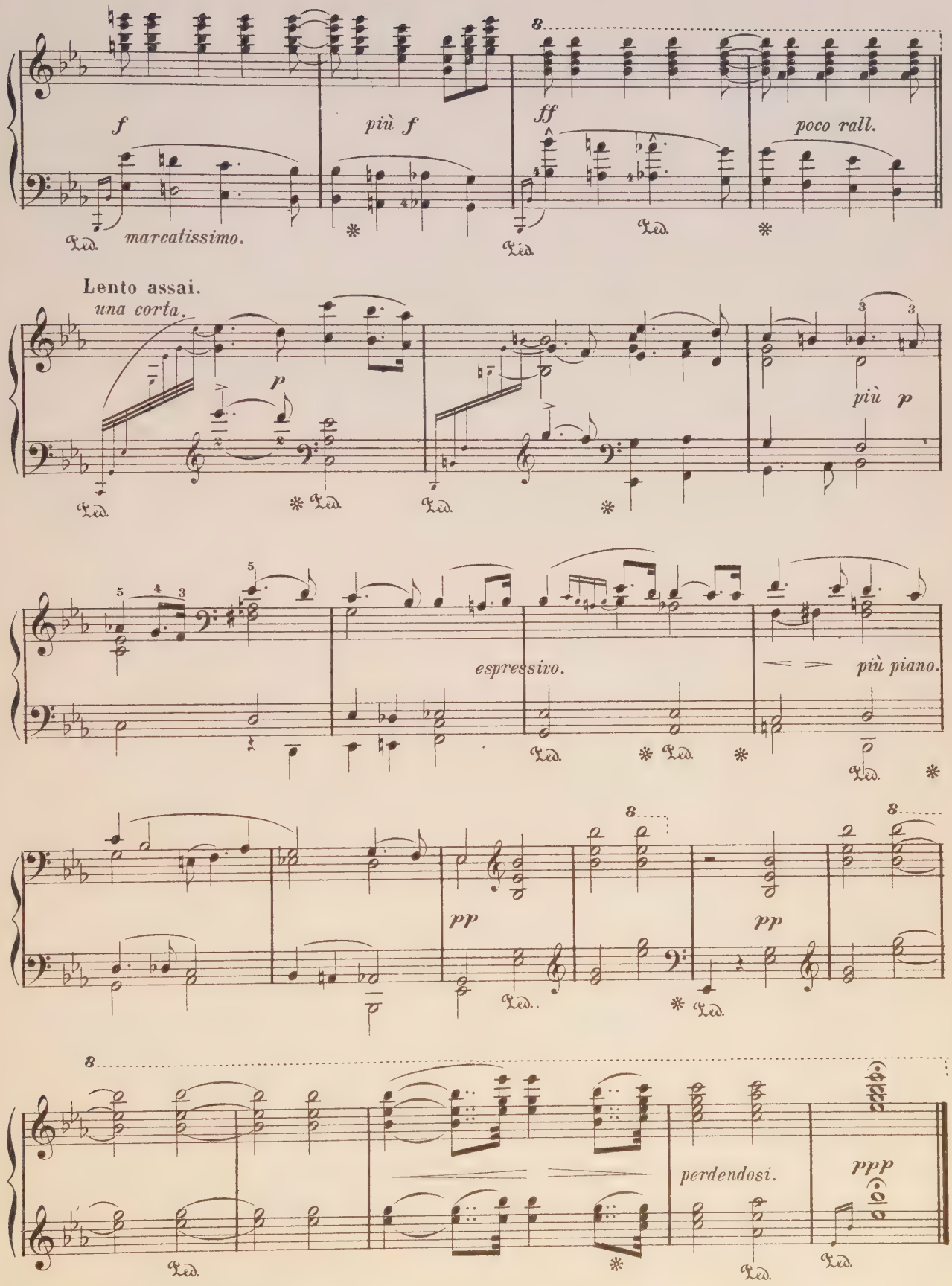
f
più f
ff
poco rall.
marcatissimo.
Lento assai.
una corta.
p
più p
espressivo.
più piano.
pp
pp
perdendosi.
ppp

RONDO.

W. A. Mozart.

Andante.

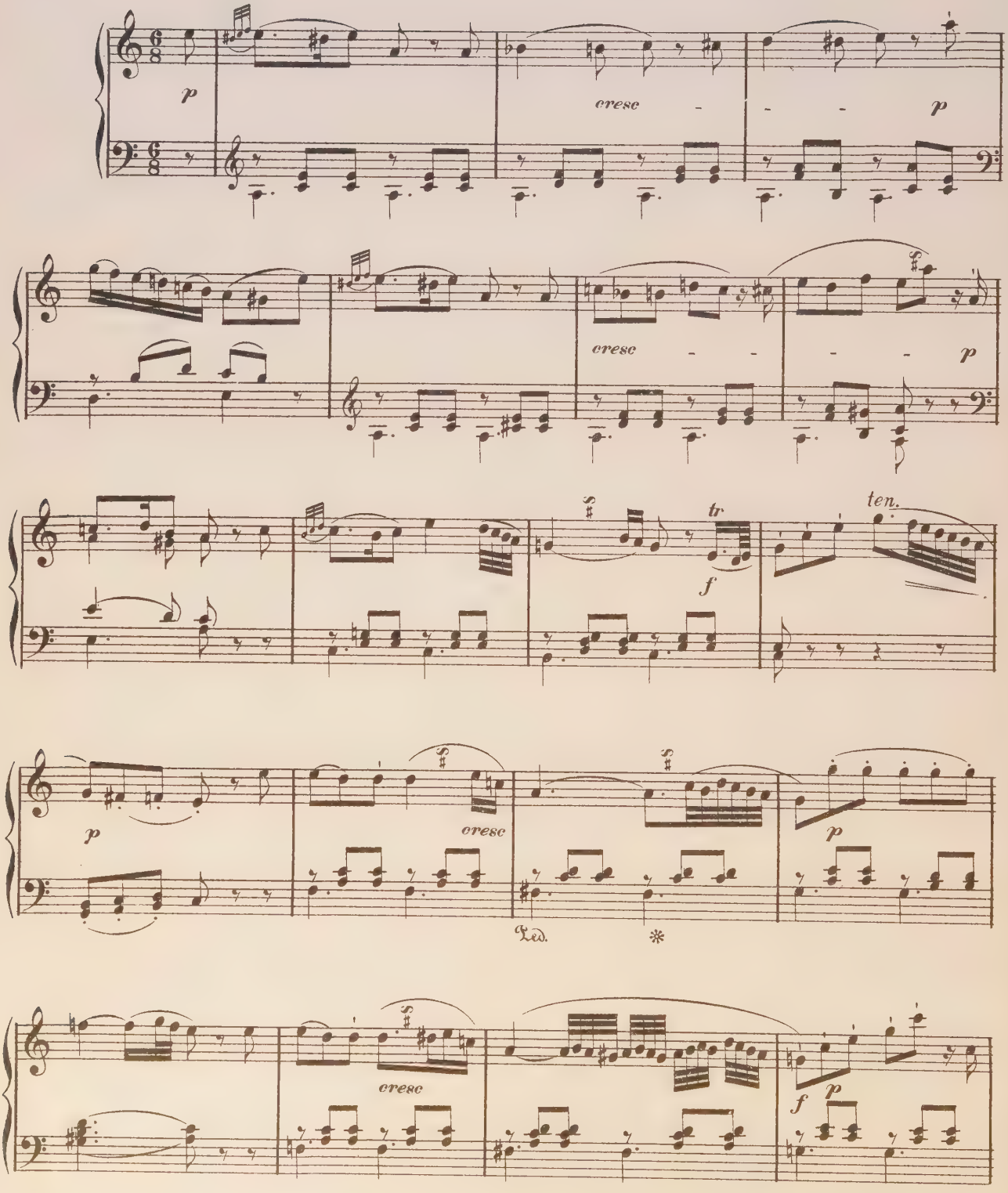

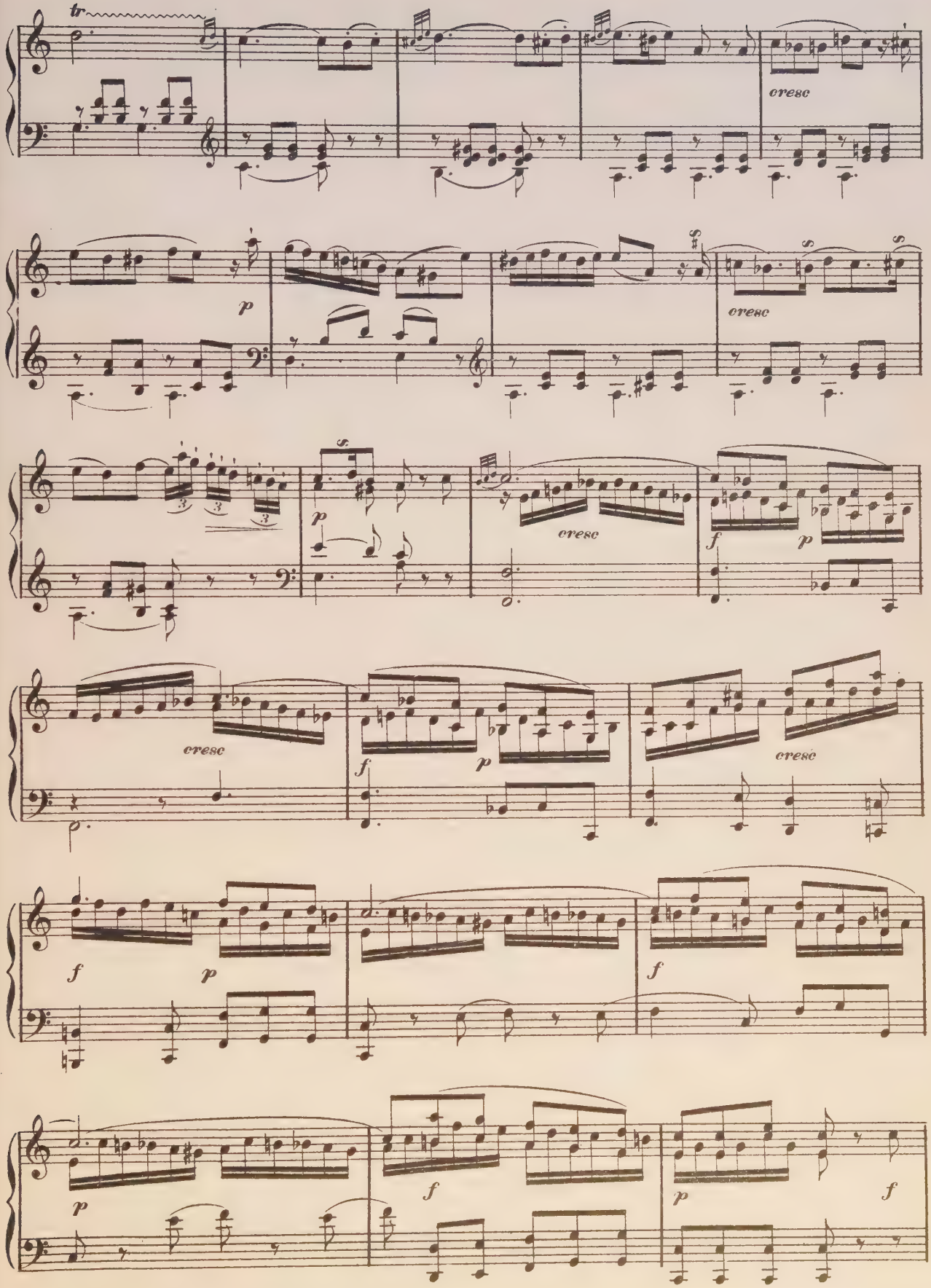
tr
cresc
p
cresc
cresc
f
p
cresc
f
p
cresc
f
p
f
p
f
f
p
f
p

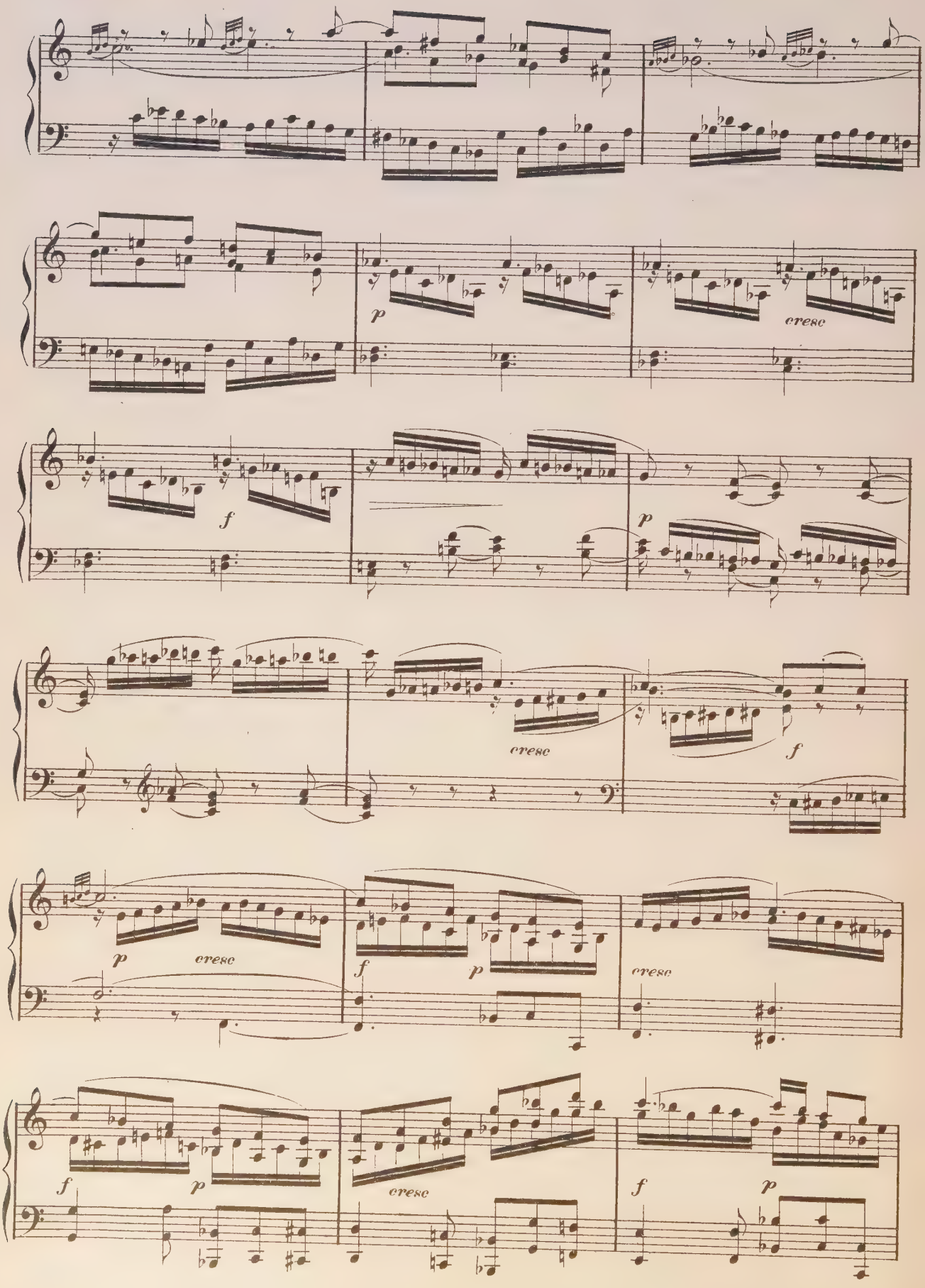
p
cresc
f
p
cresc
f
p
cresc
f
p
cresc
f
p
f
p
cresc
f
p

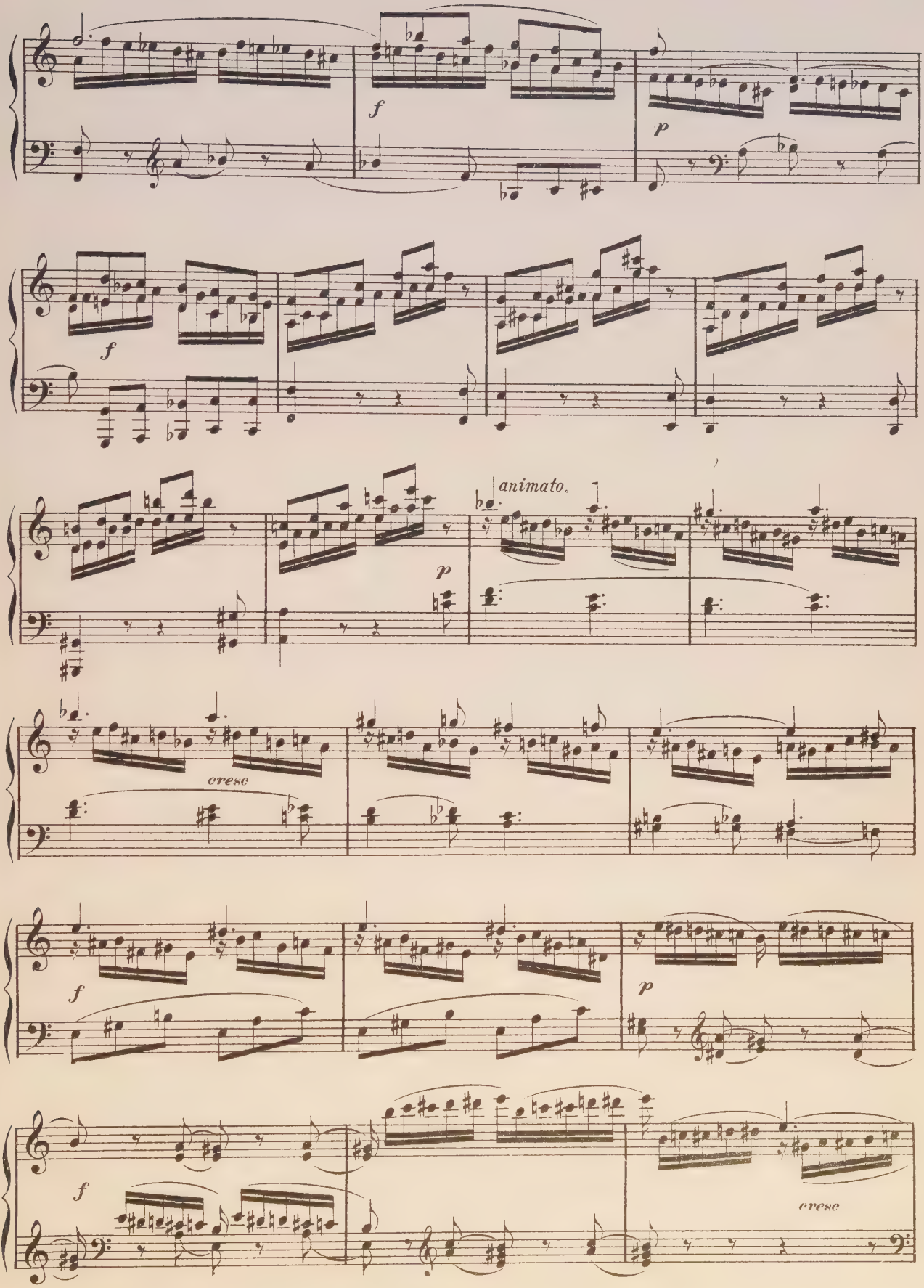
f
p
f
p
animato.
cresc
f
p
f
cresc

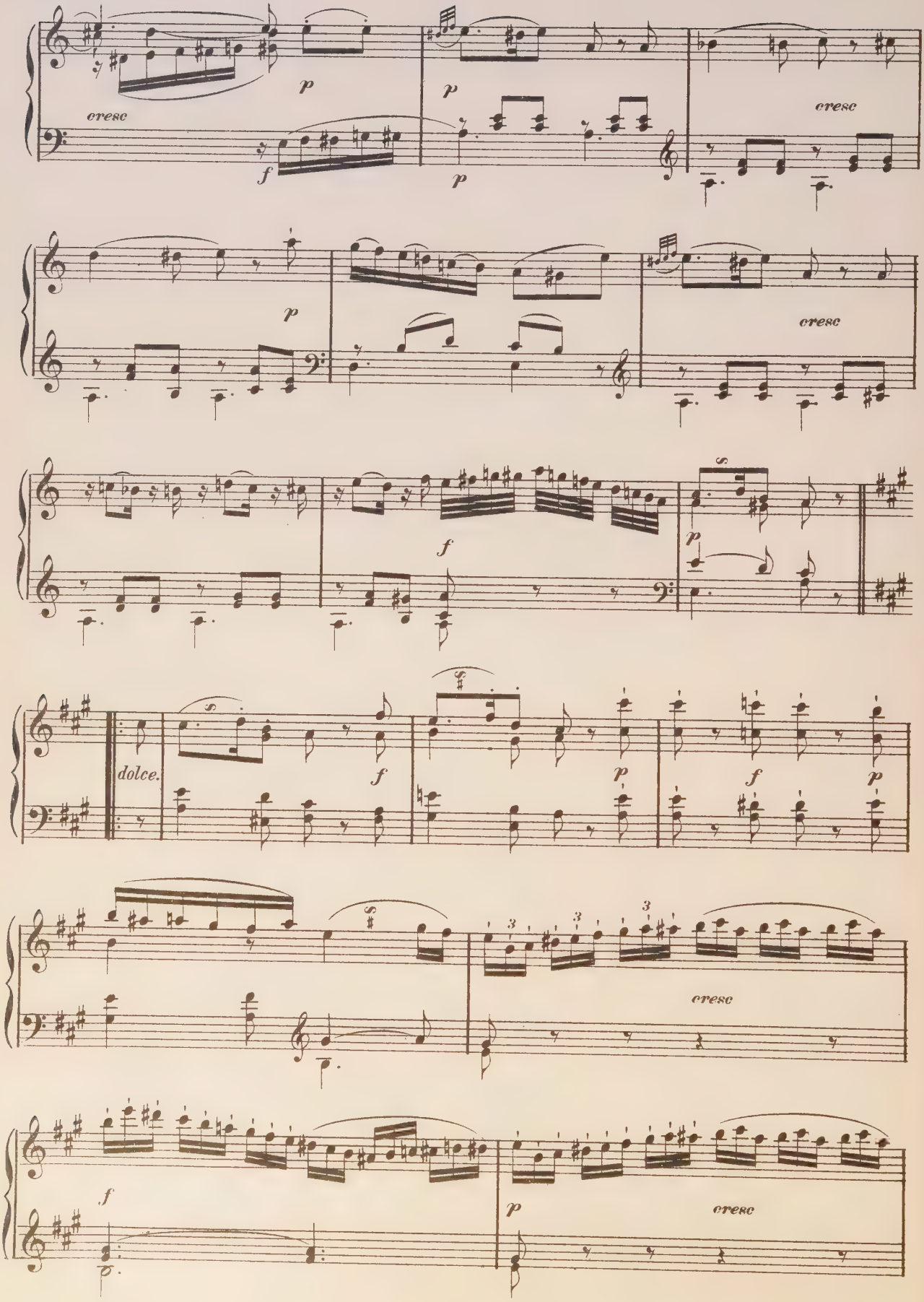
cresc
p
f
p
p
cresc
p
cresc
f
p
dolce.
f
p
f
p
cresc
f
p
cresc

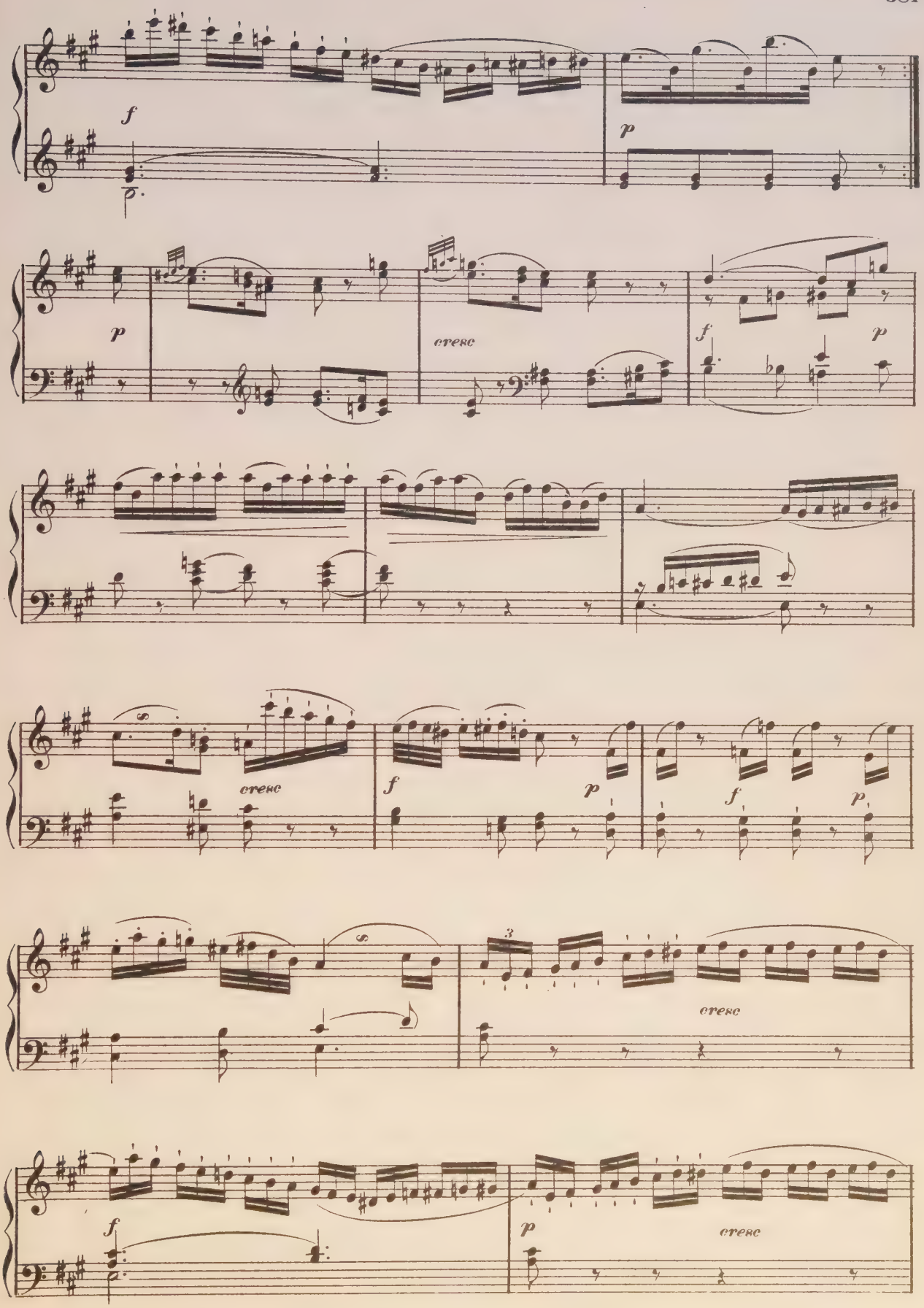
f
p
p
cresc
f
p
cresc
f
p
f
p
cresc
f
p

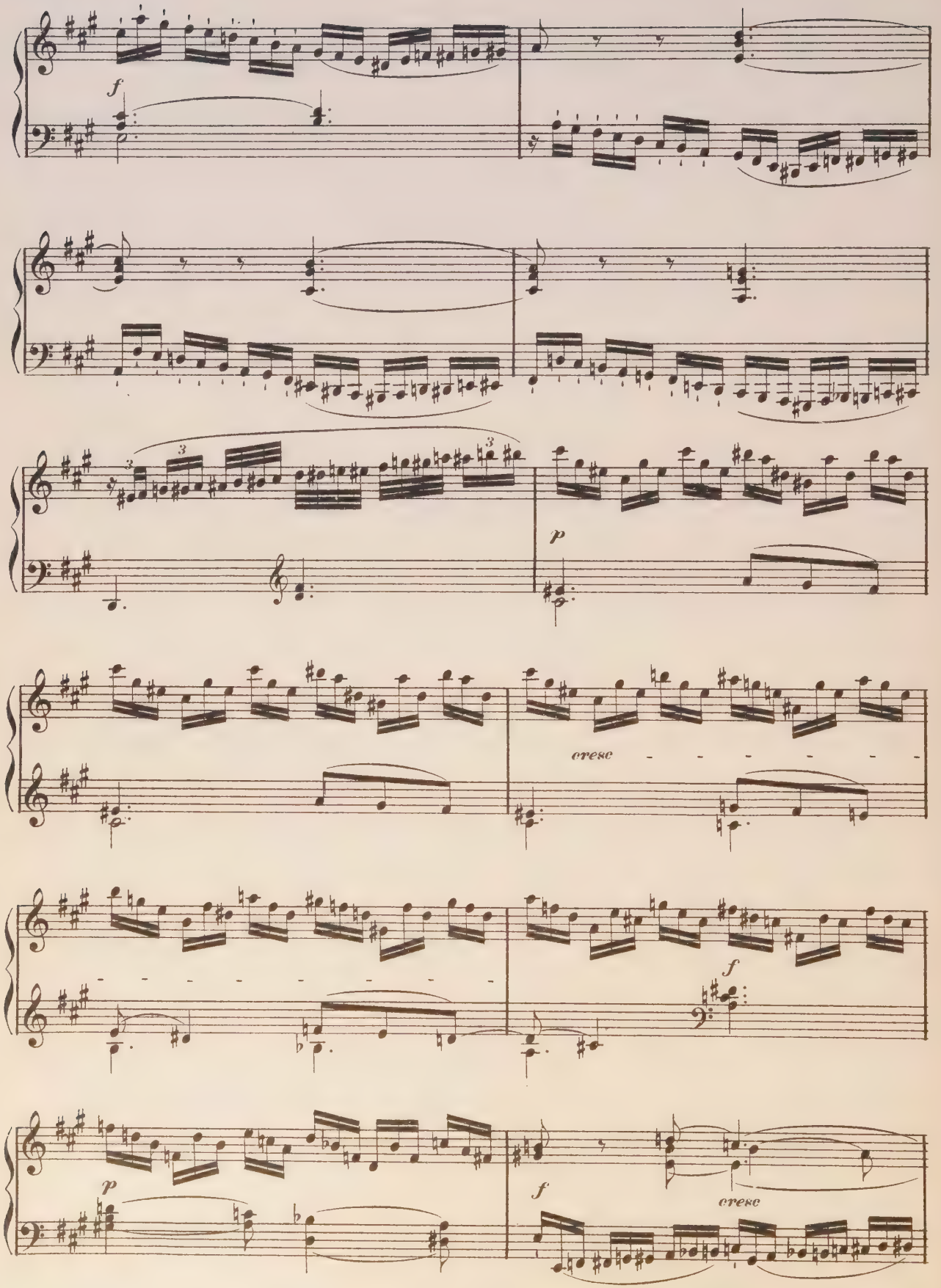
f
p
cresc
f
p
f
cresc

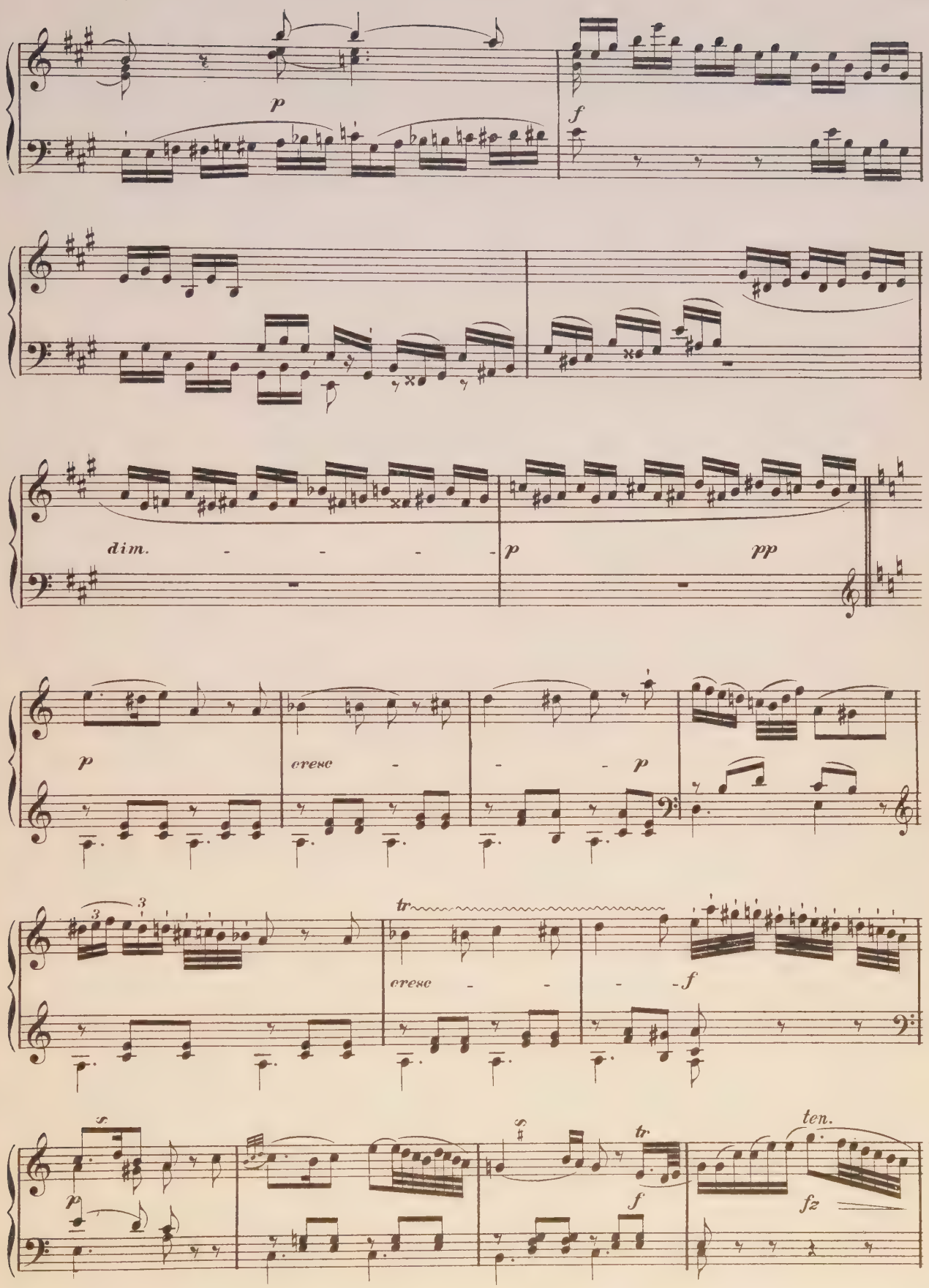
p
f
dim.
p
pp
p
cresc
p
3
3
tr
cresc
f
p
tr
f
ten.
fz

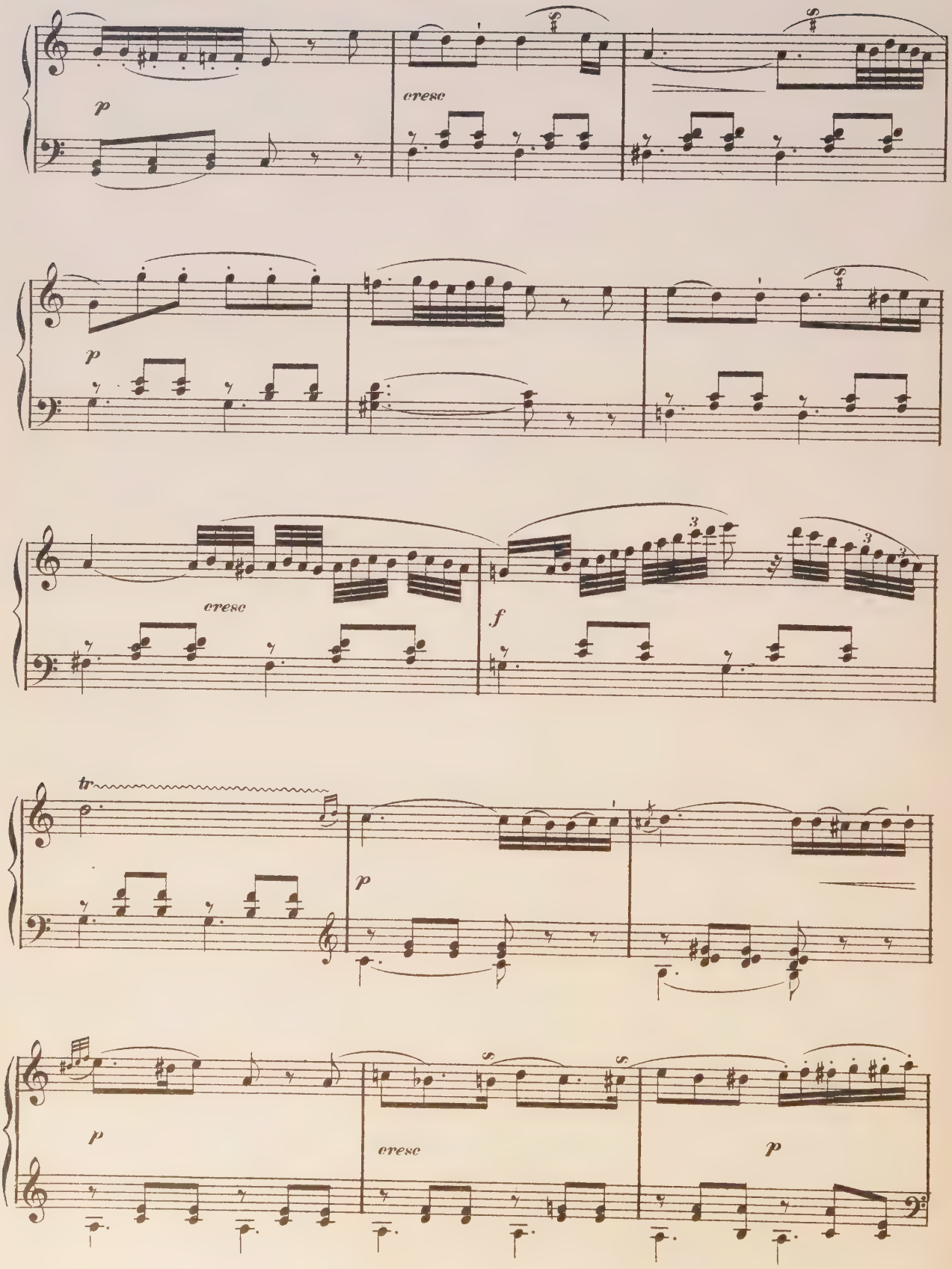
p
cresc
p
cresc
f
tr
p
p
cresc
p

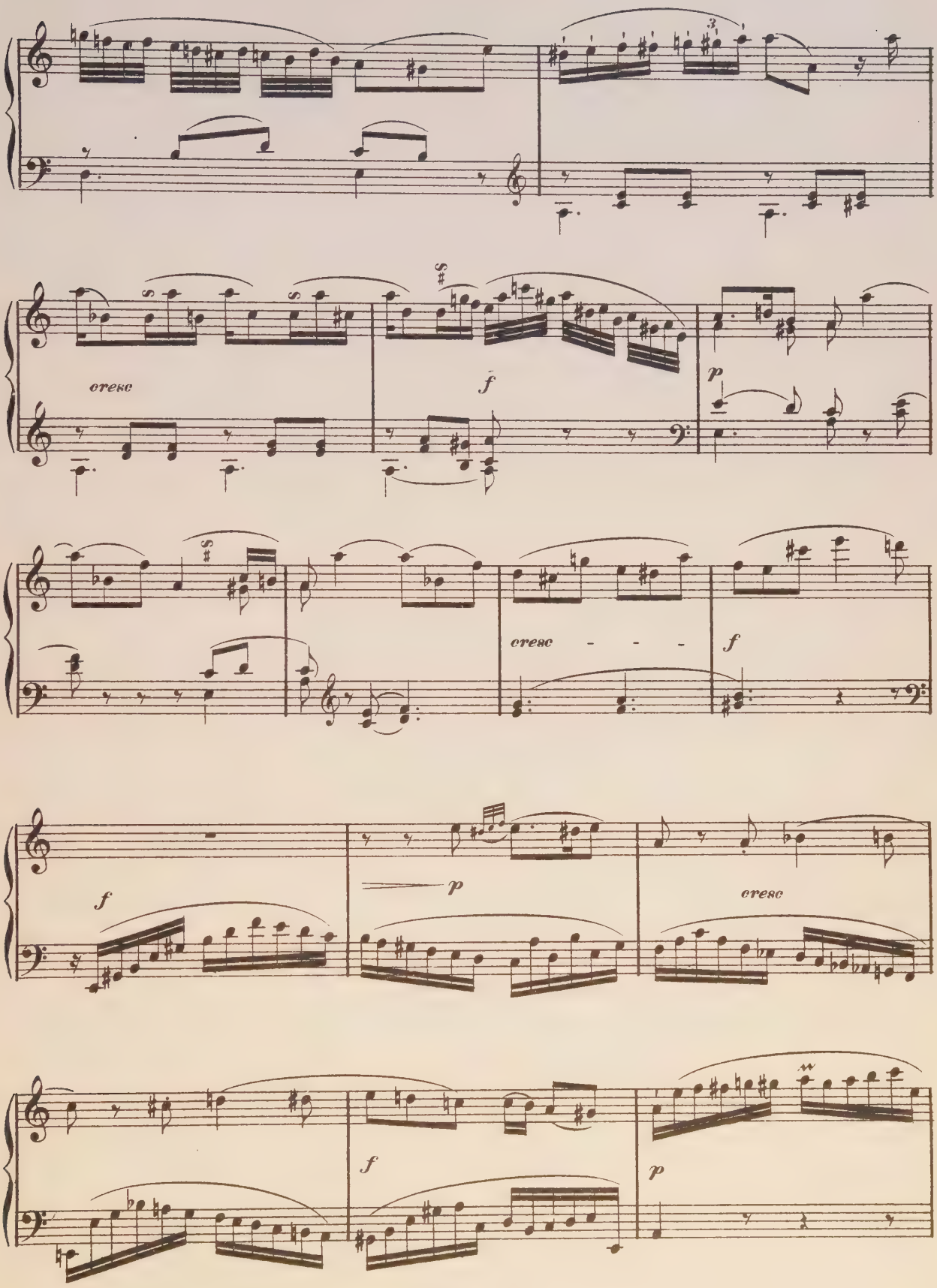
cresc
f
p
cresc
f
f
p
cresc
f
p

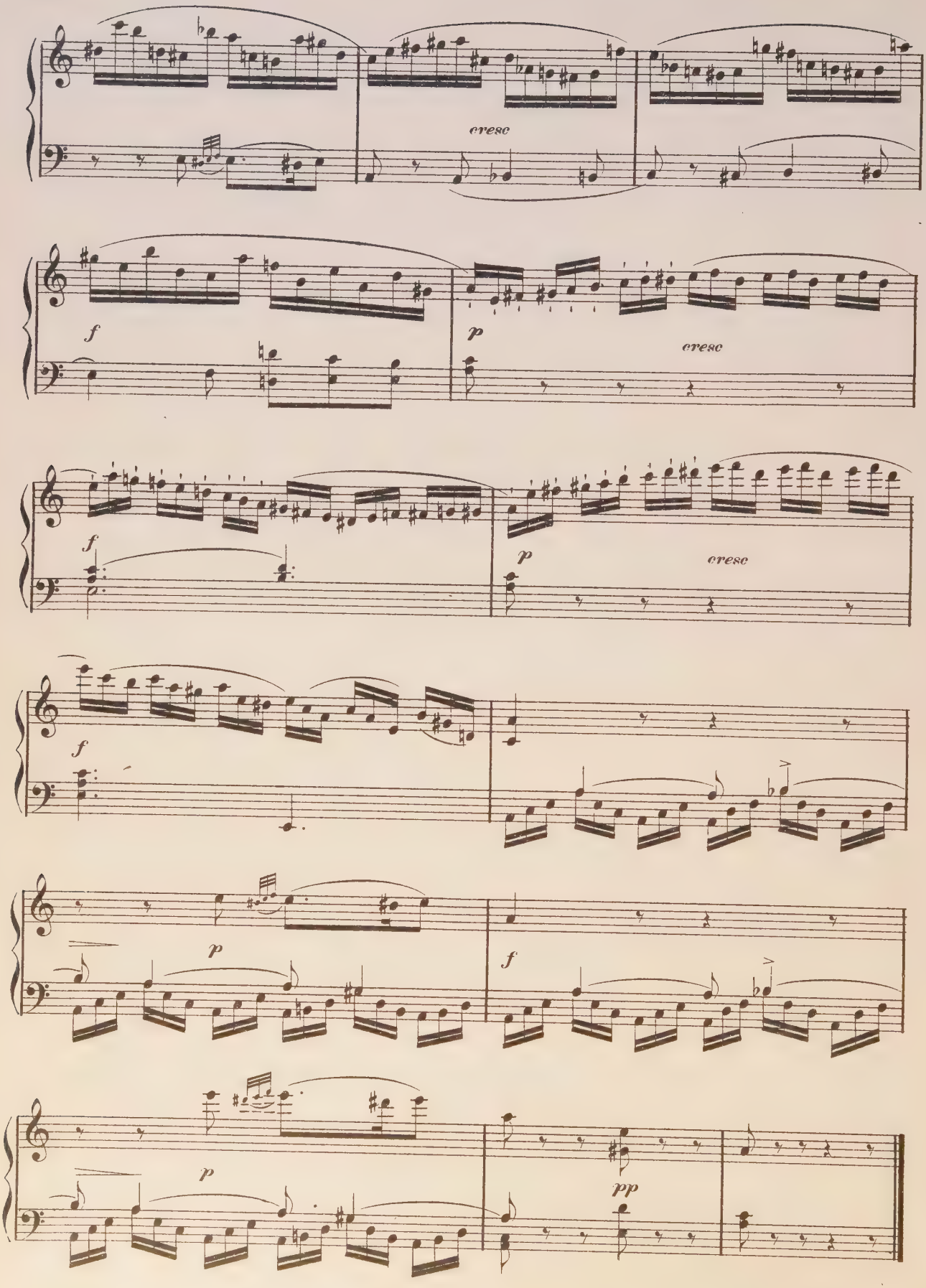
cresc
f
p
cresc
f
p
cresc
f
p
f
p
pp

THE BUTTERFLY.

(Le Papillon.)

ETUDE de CONCERT.

Calixa Lavallée, Op. 18.

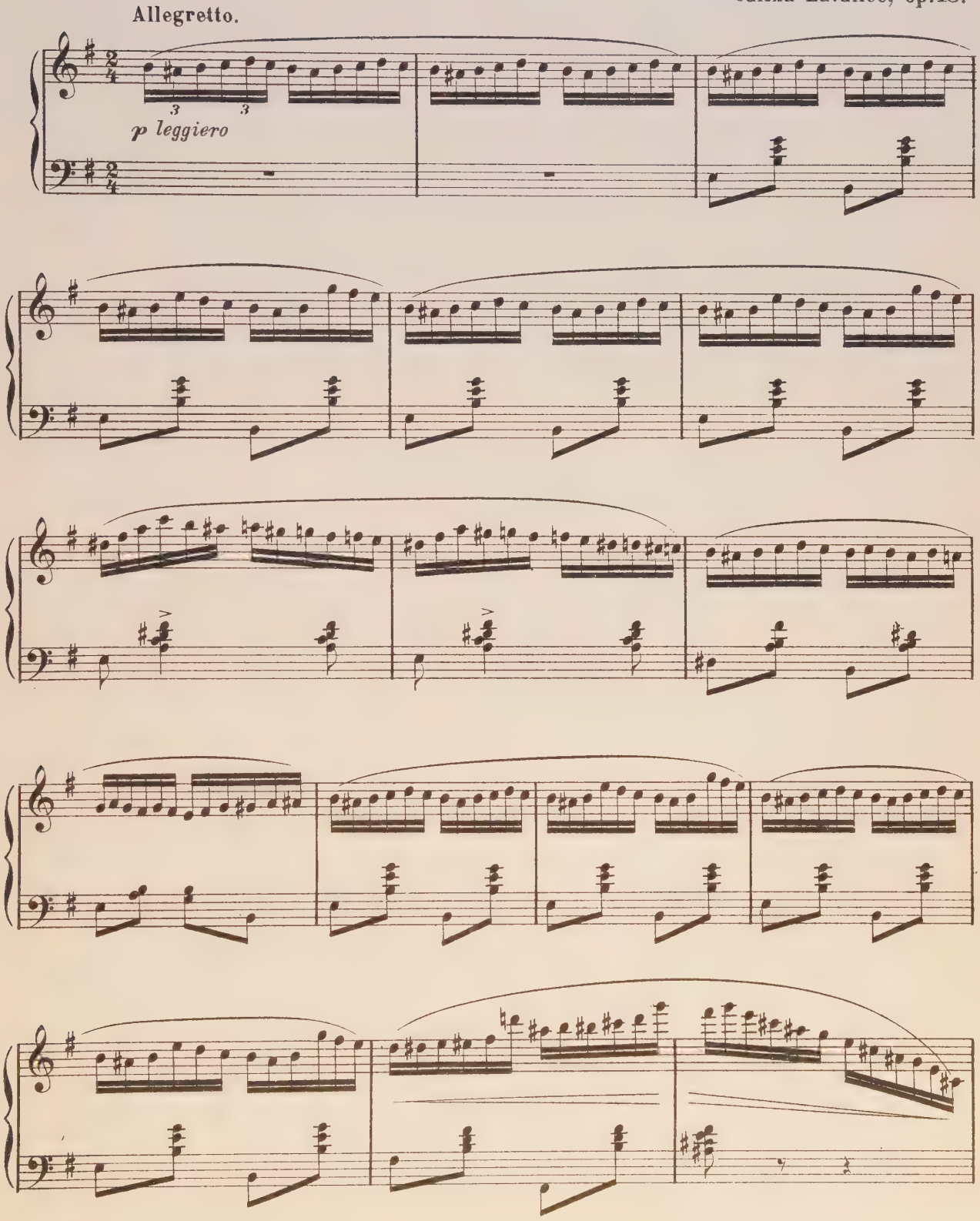

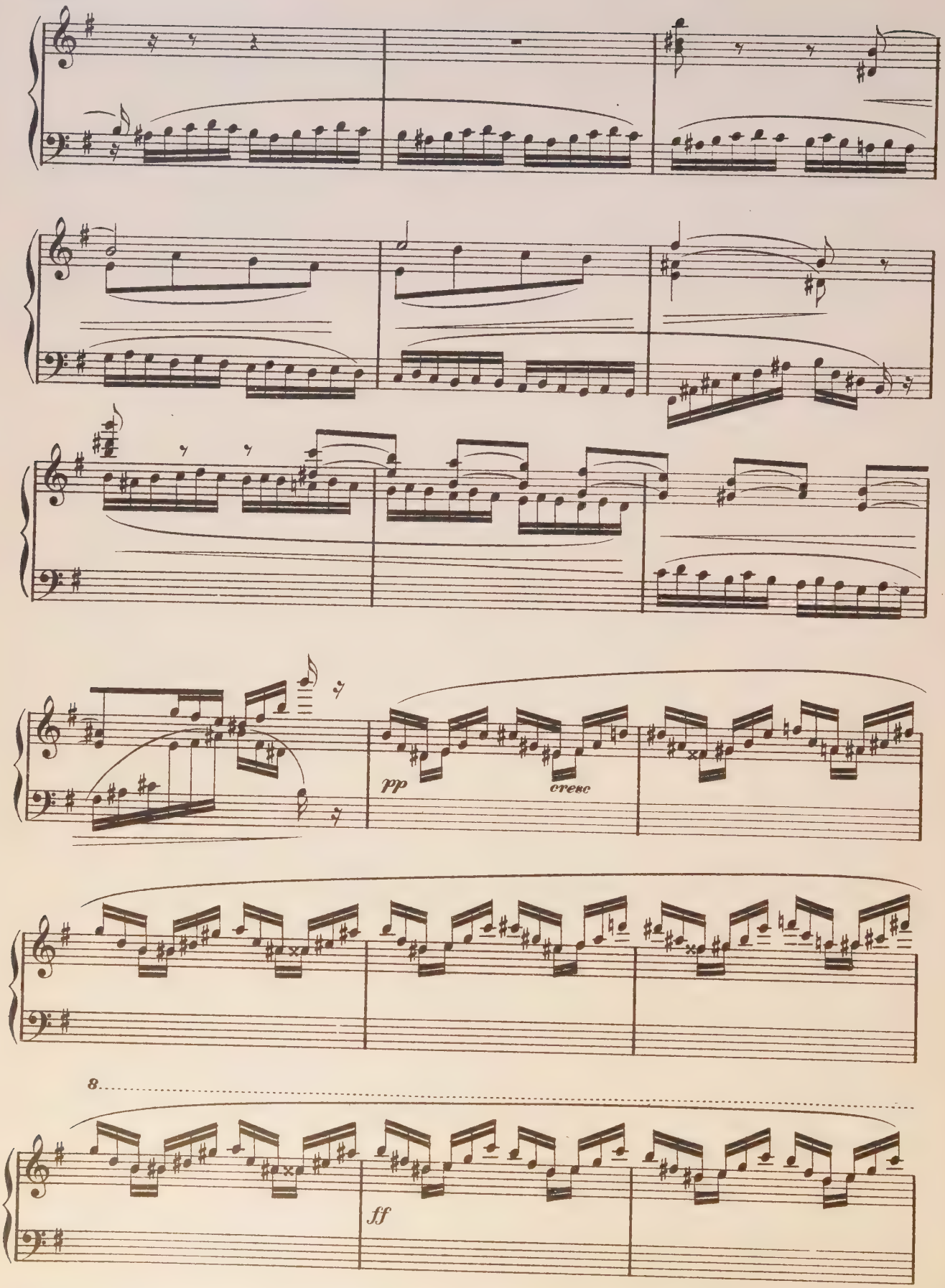
pp
cresc
8
ff

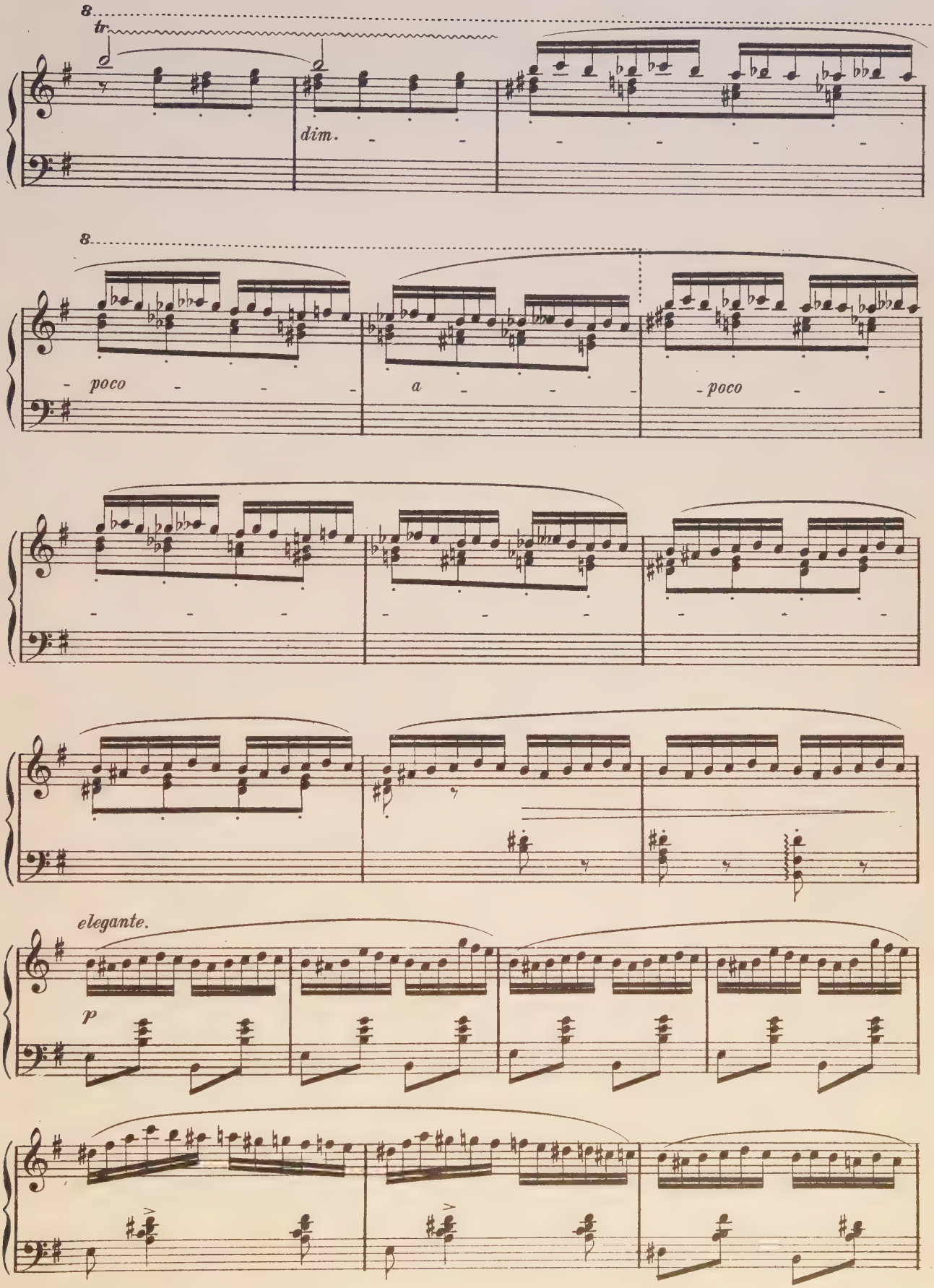
8
tr
dim.
8
poco
a
poco
elegante.
p

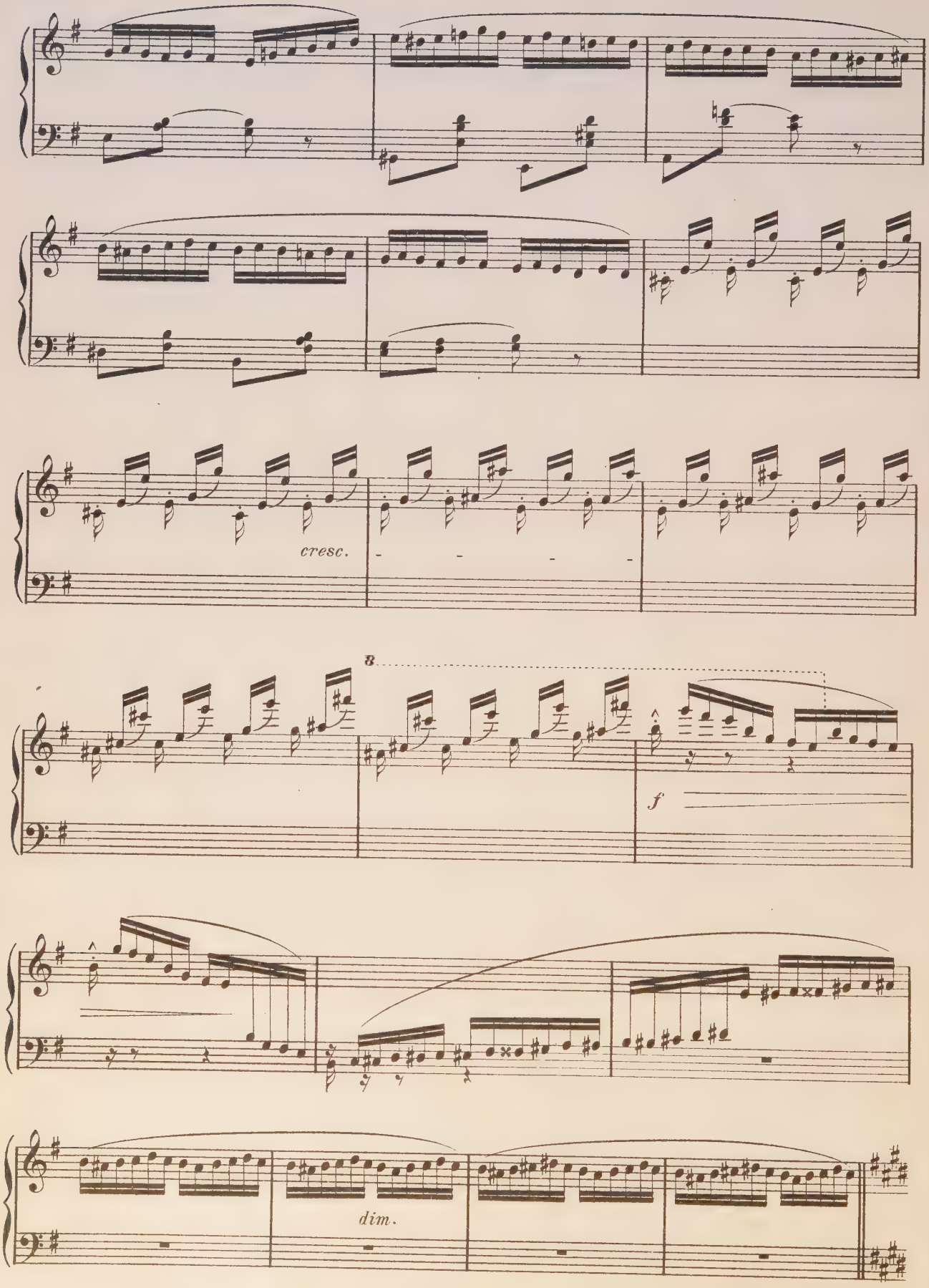
cresc.
8
f
dim.

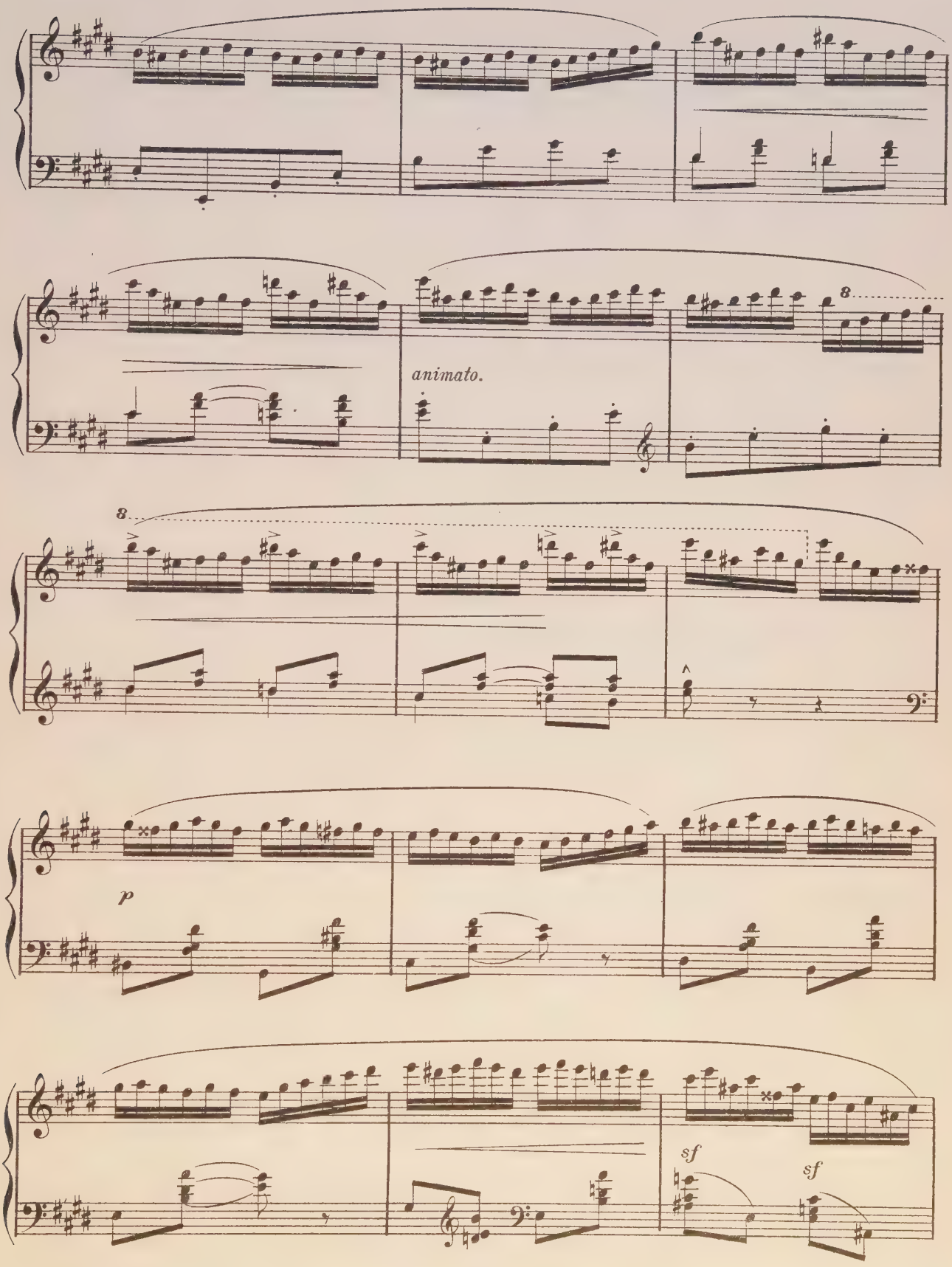
animato.
8
8
p
sf
sf

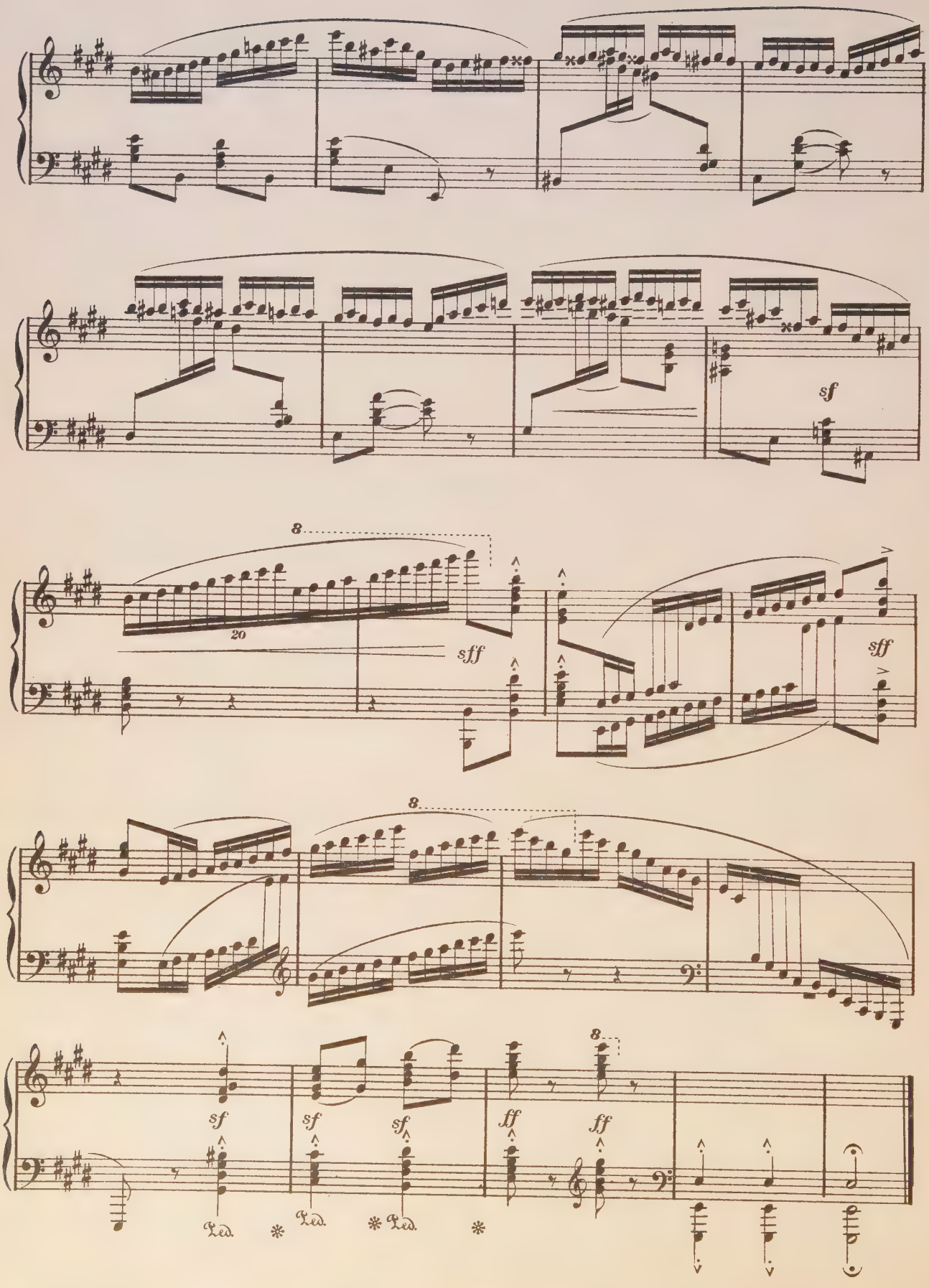
sf
8
20
sff
sff
8
sf
sf
sf
ff
ff
8
Ped.
Ped.
Ped.

THE SOLOIST OF THE CLOISTER.

BERCEUSE.

(Lullaby.)

Alex. Ilynsky, Op. 13, No. 7.

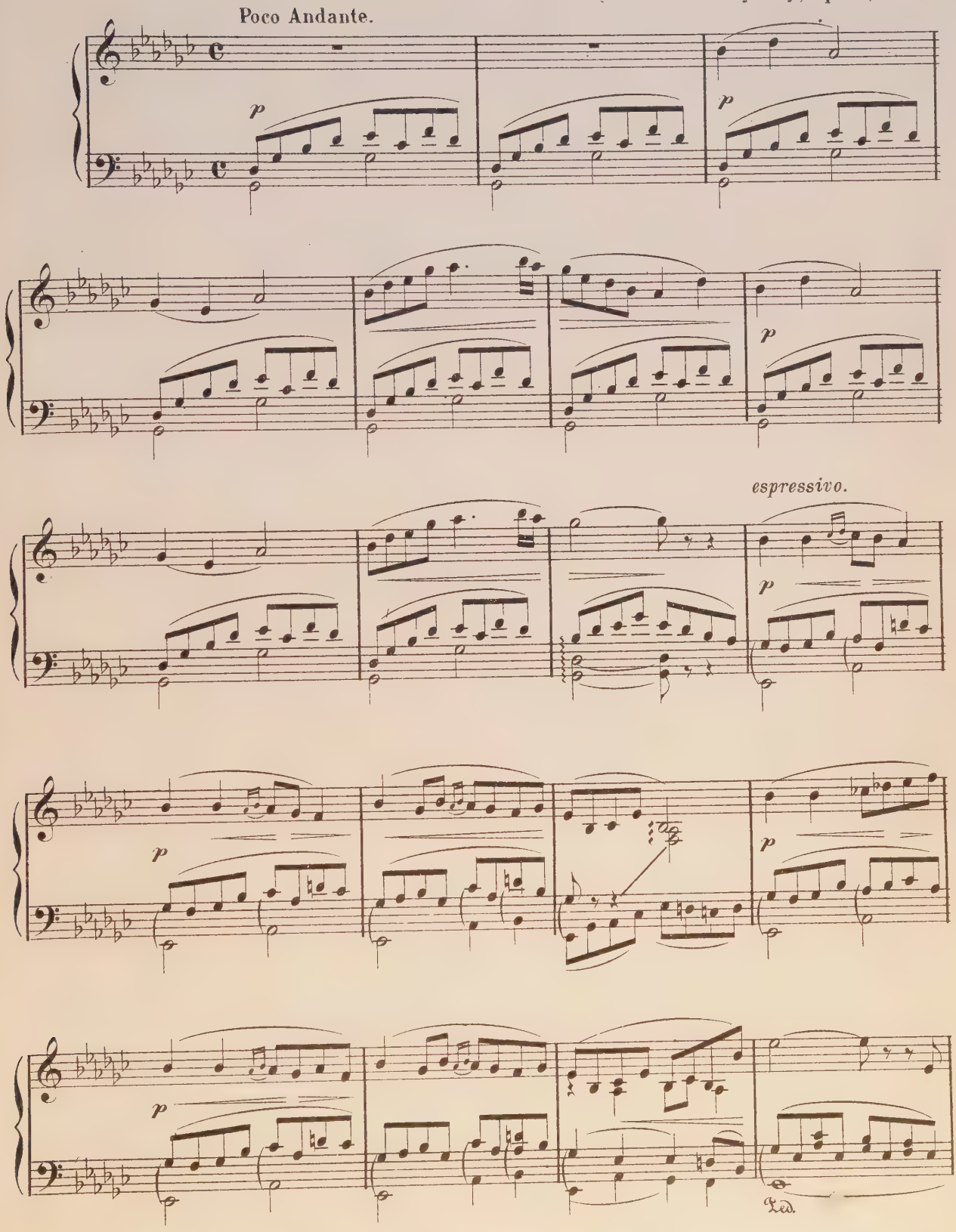

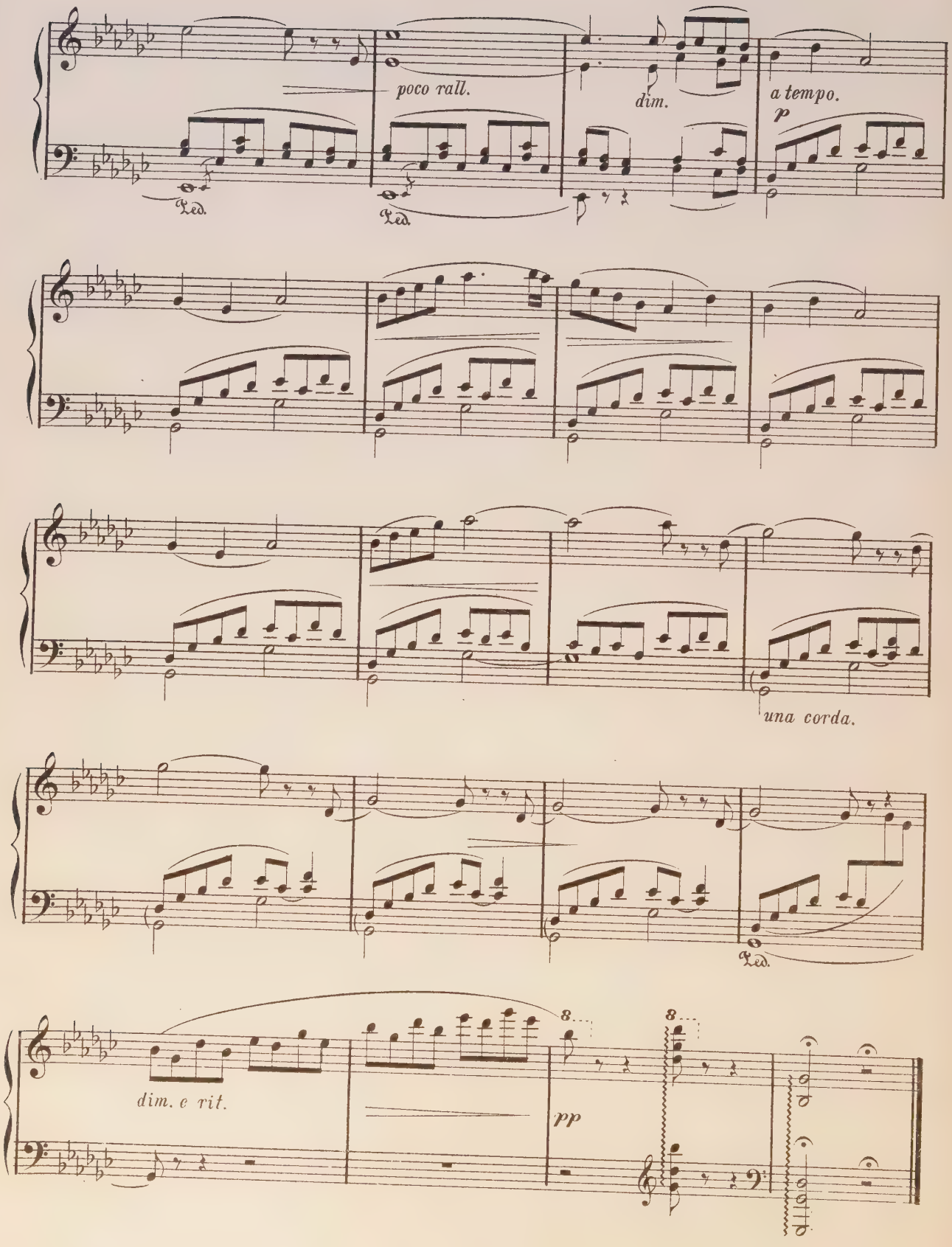
poco rall.
dim.
a tempo.
p
Ped.
Ped.
una corda.
Ped.
dim. e rit.
pp
8
8

POMPONNETTE.

Air à Danser, Style Louis XV.

Allegro. (𝅗𝅥 = 116.)

Aug. Durand, Op. 80.

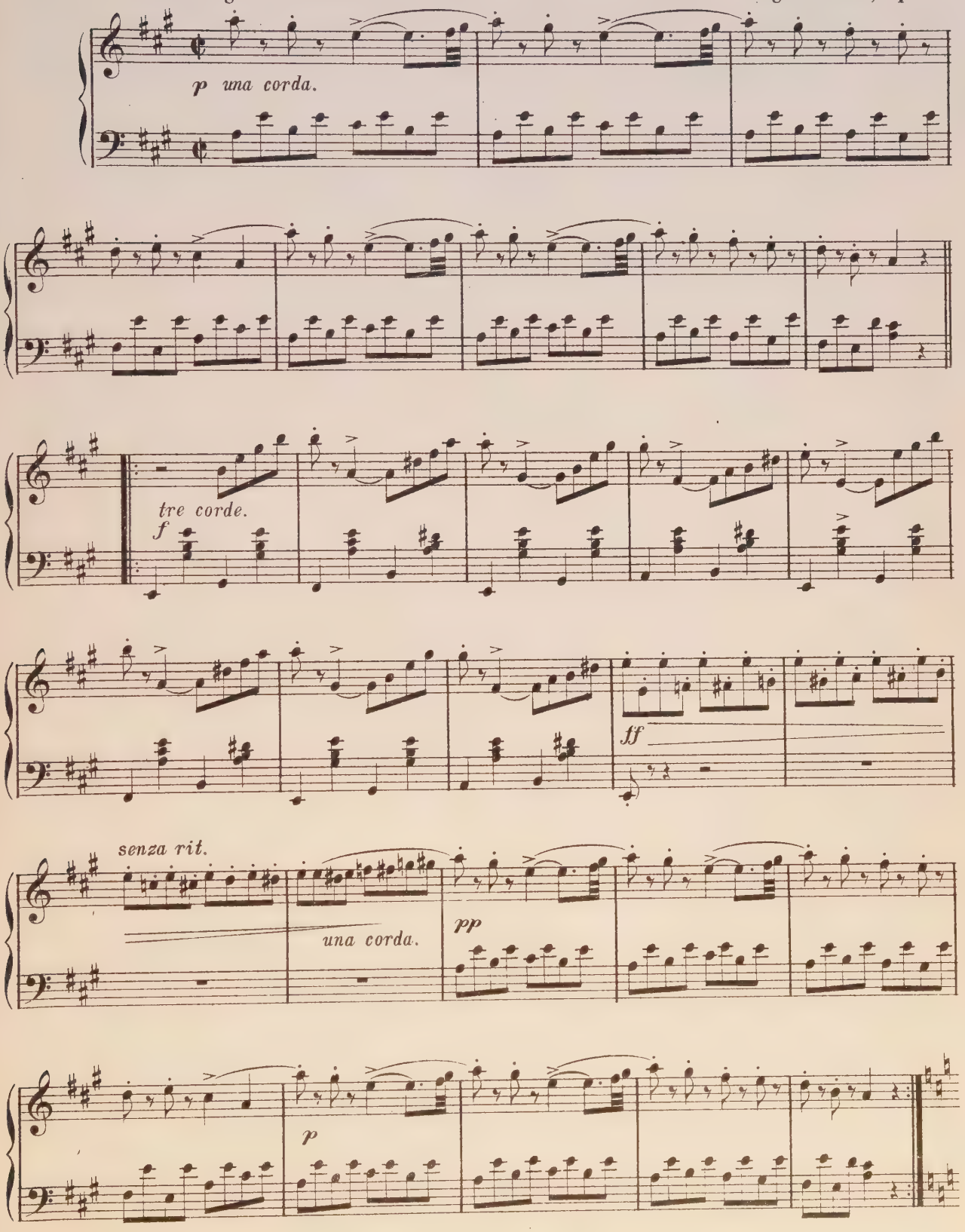

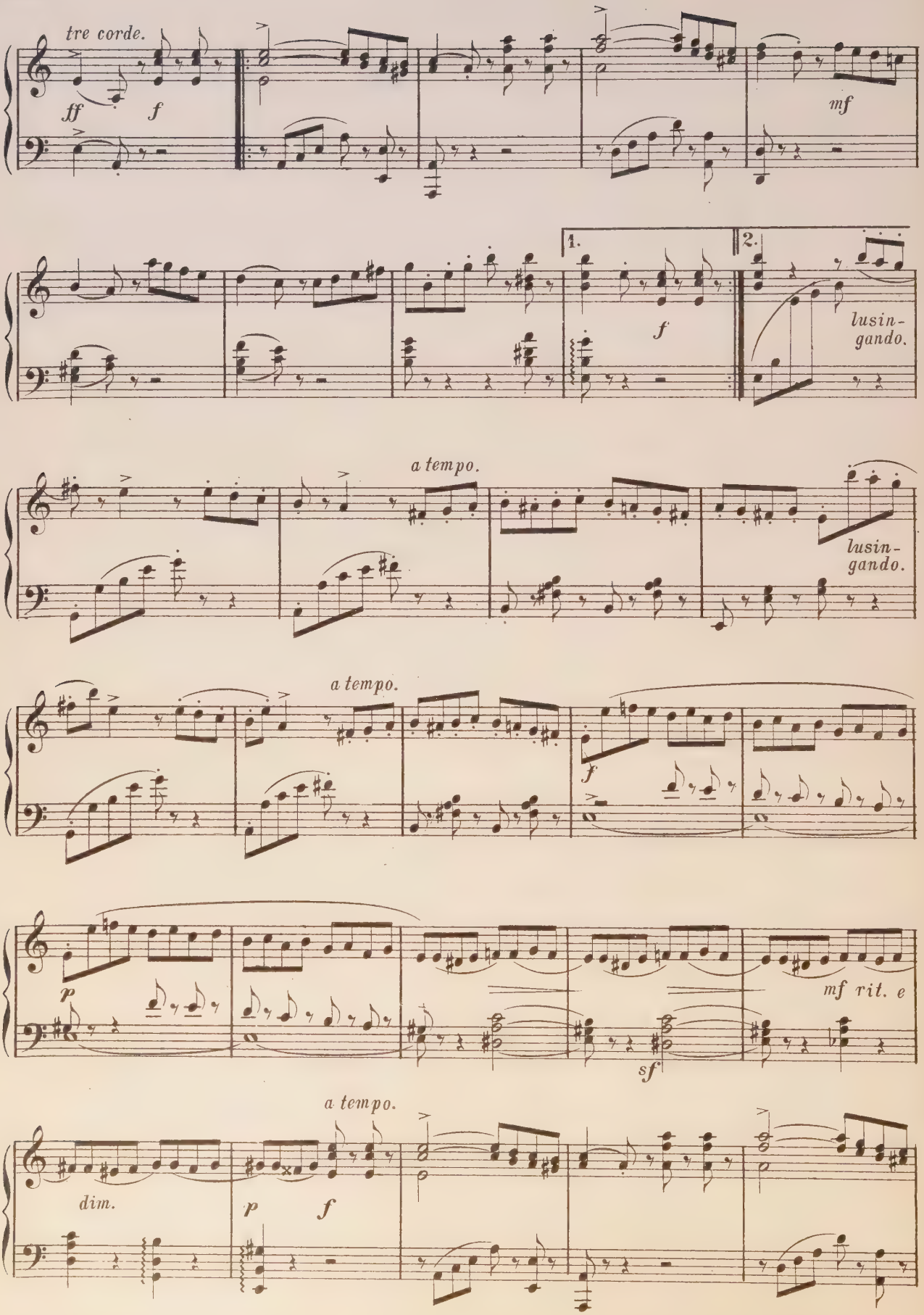
tre corde.
ff
f
mf
1.
2.
f
lusin-
gando.
a tempo.
lusin-
gando.
a tempo.
f
p
mf rit. e
sf
a tempo.
dim.
p
f

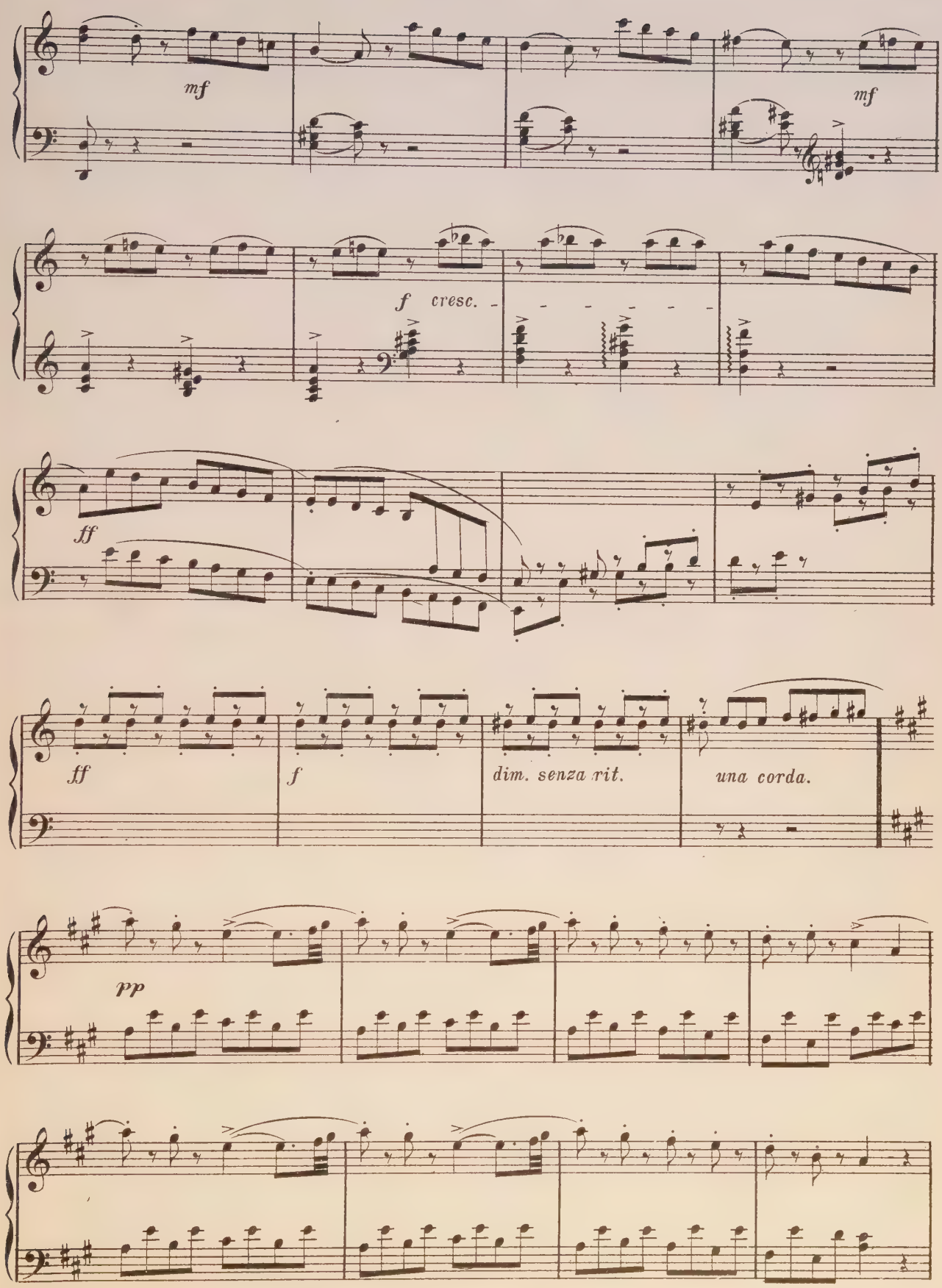
mf
mf
f cresc.
ff
ff
f
dim. senza rit.
una corda.
pp

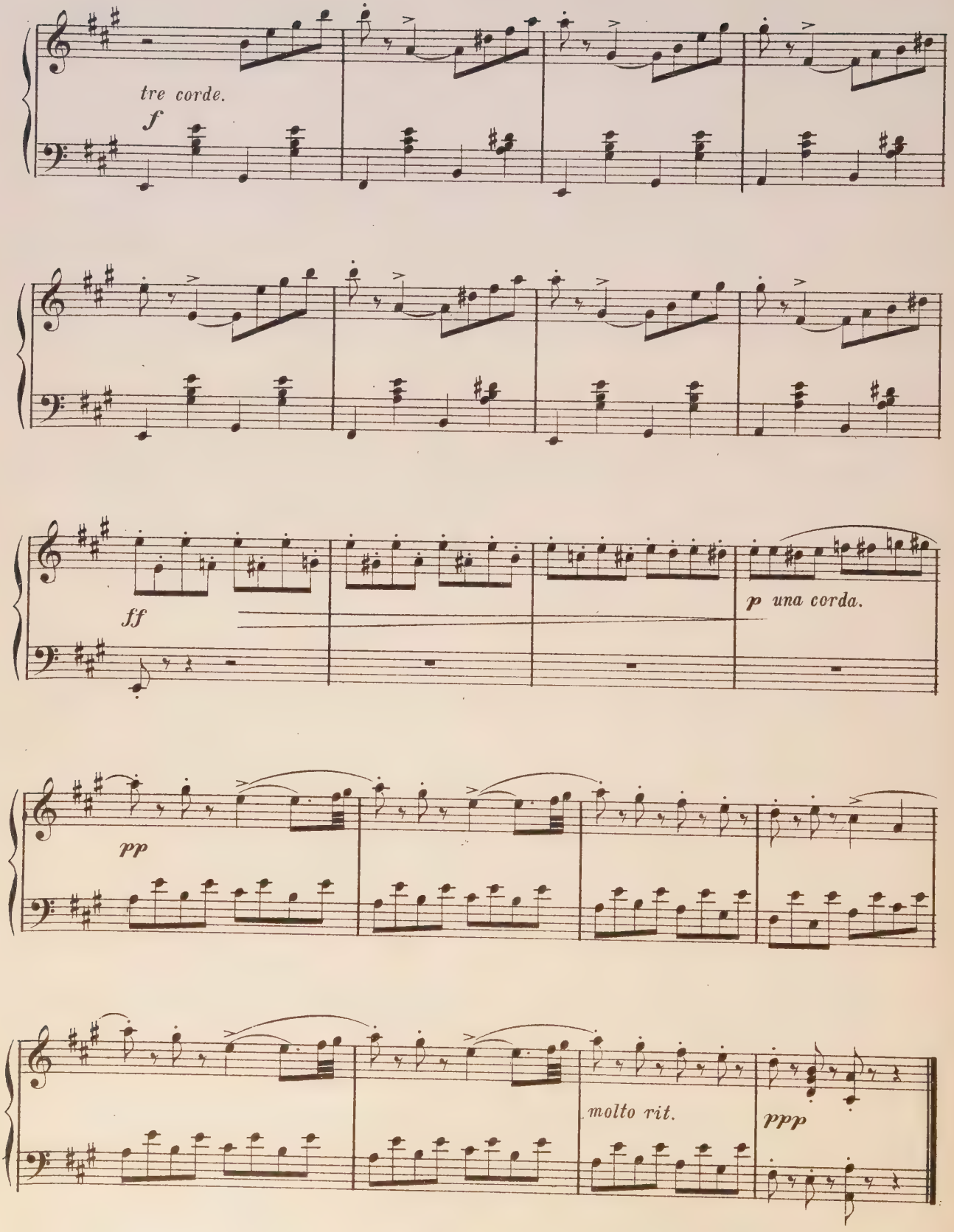
tre corde.
f
ff
p una corda.
pp
molto rit.
ppp

POLISH MAZURKA.

Allegro energico.

Philip Scharwenka, Op. 33, No. 1.

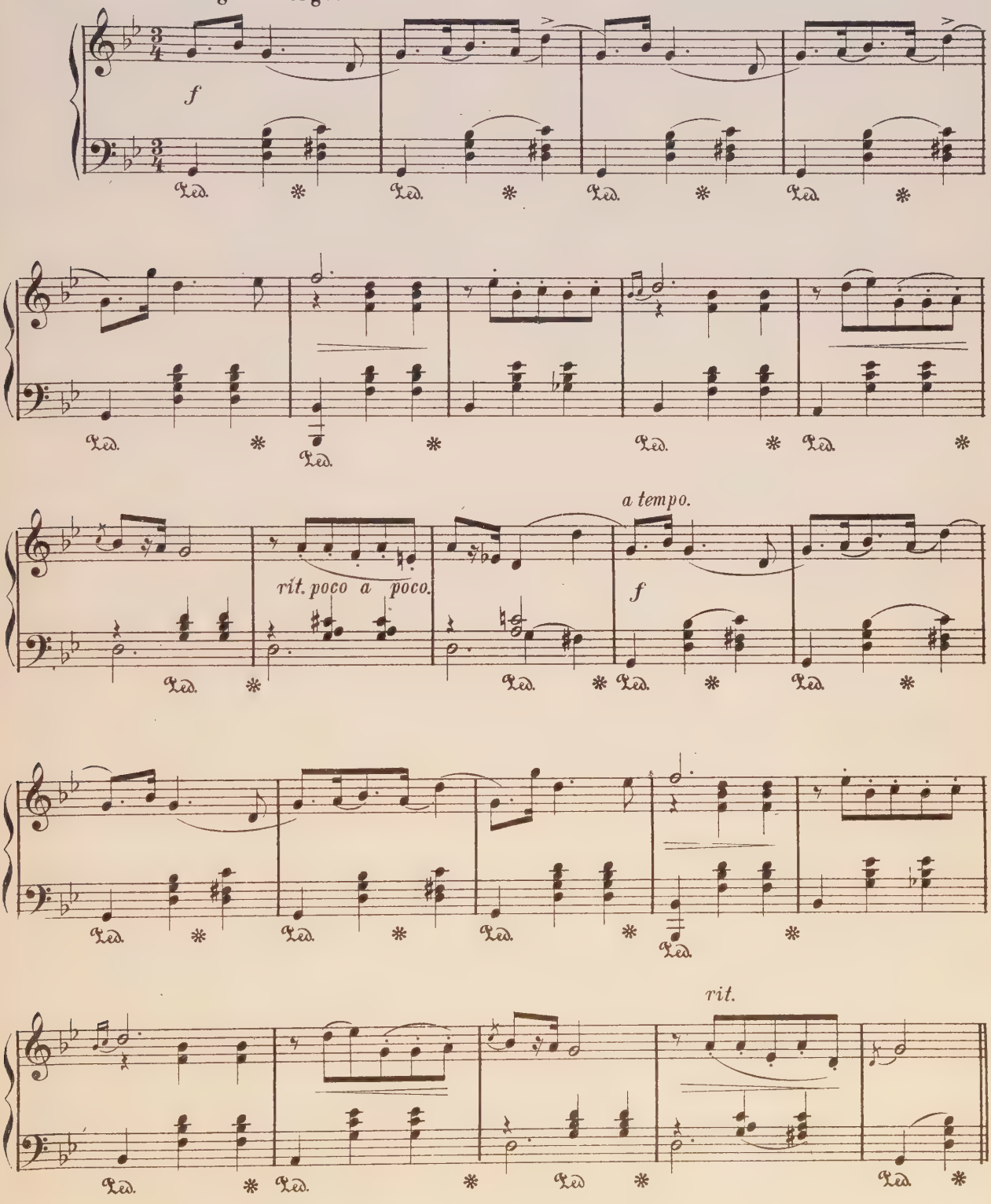

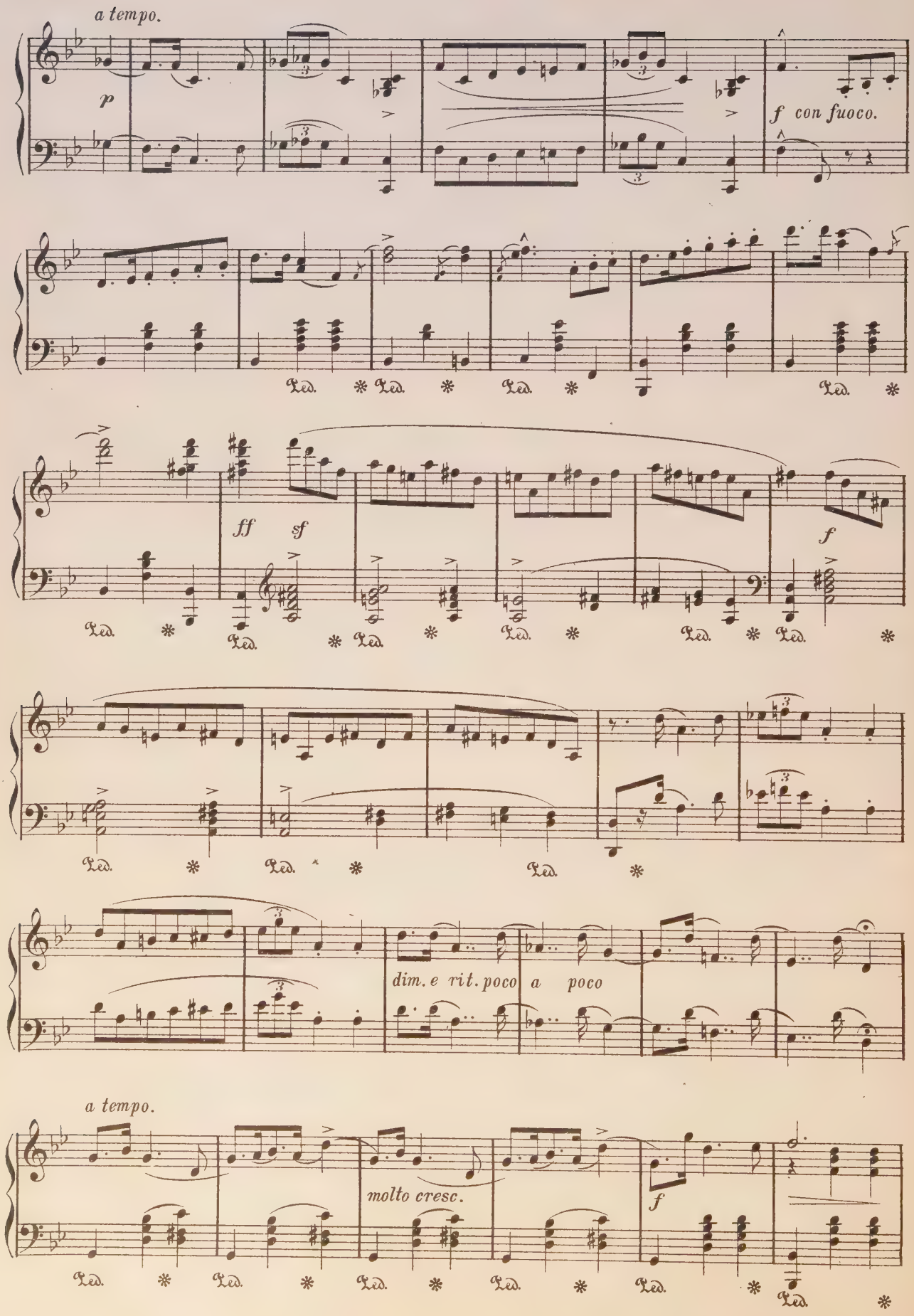
a tempo.
p
f con fuoco.
ff
sf
f
dim. e rit. poco a poco
a tempo.
molto cresc.
f

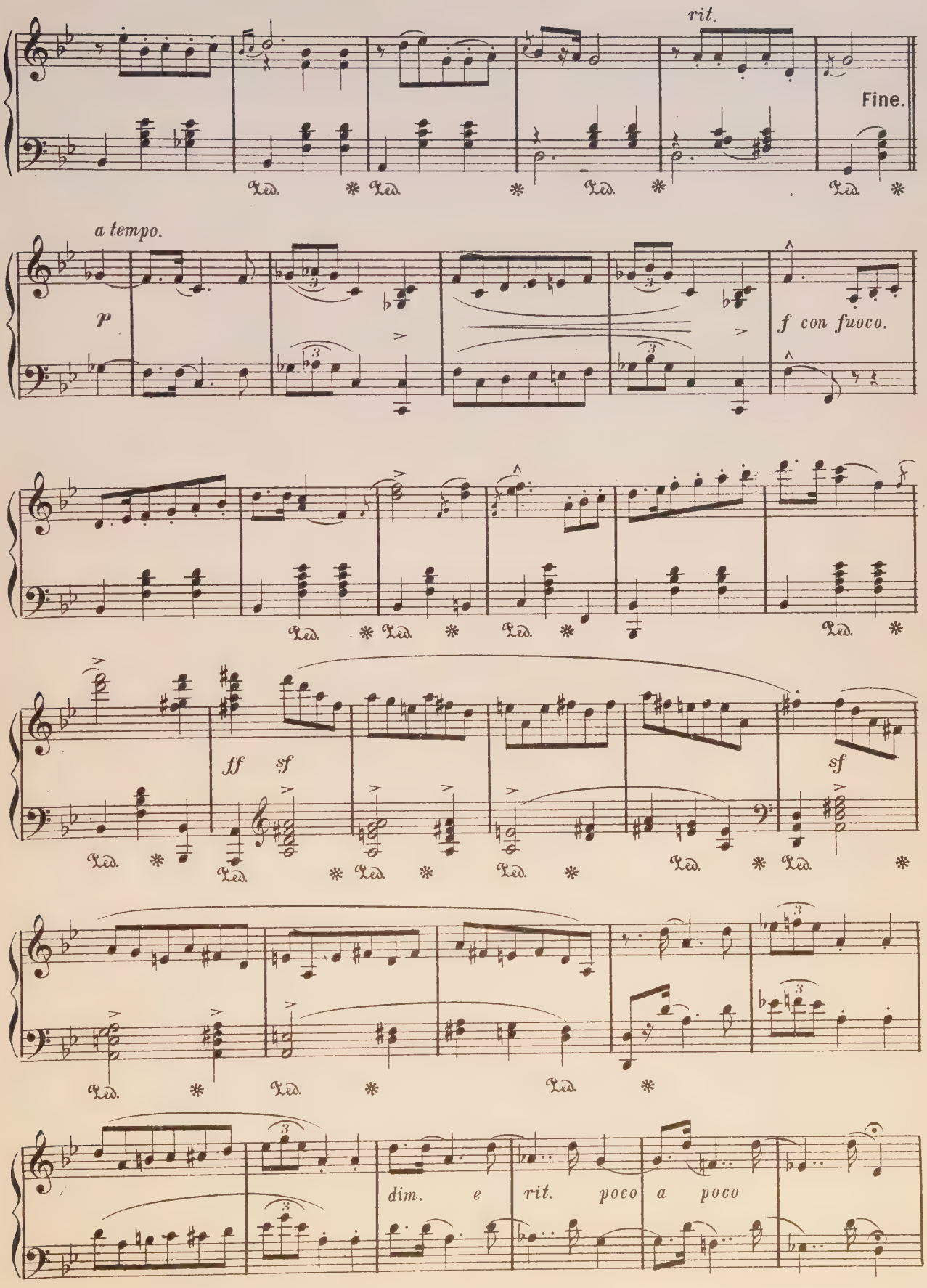
rit.
Fine.
a tempo.
p
f con fuoco.
ff sf
sf
dim. e rit. poco a poco

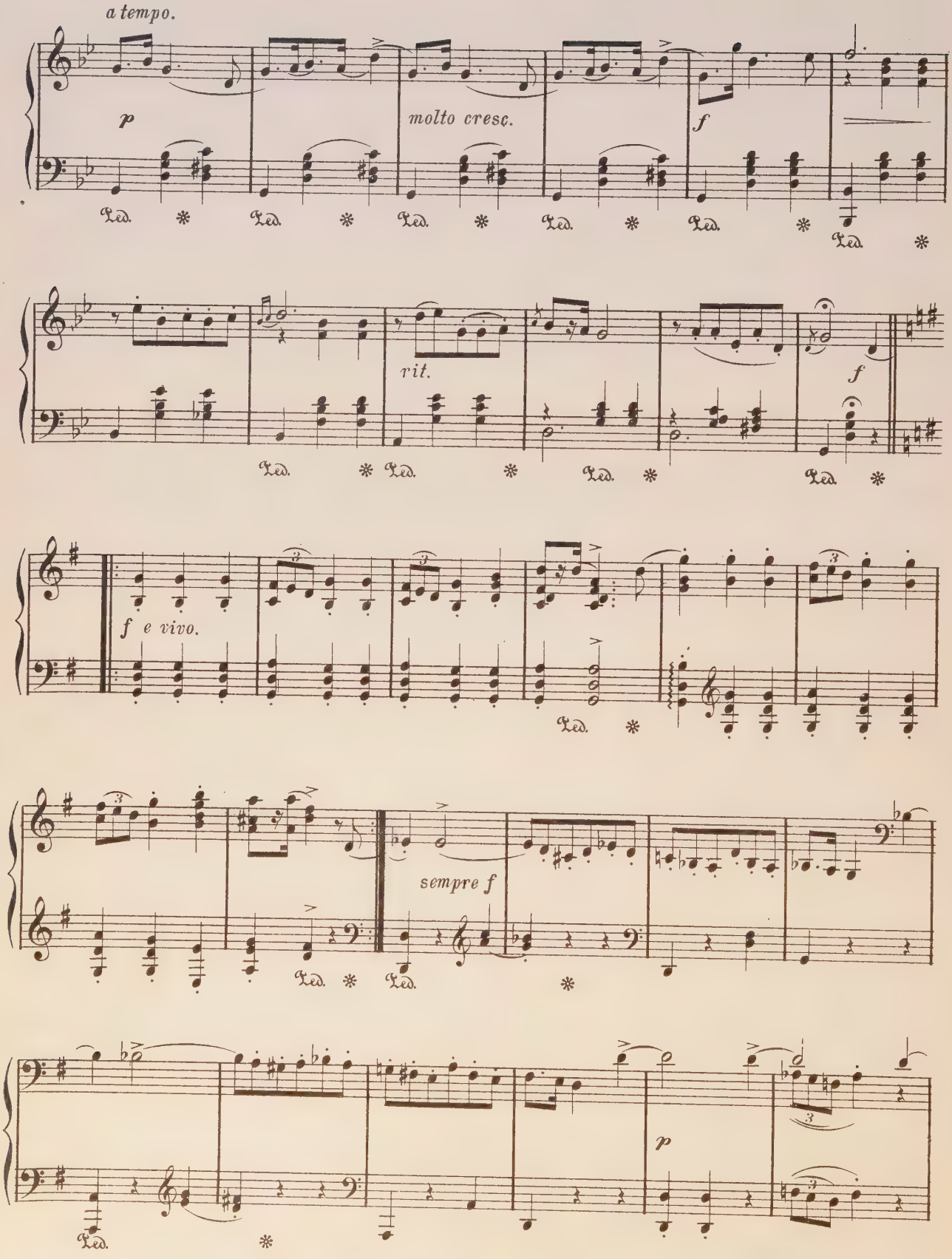
a tempo.
p
molto cresc.
f
rit.
f
f e vivo.
sempre f
p

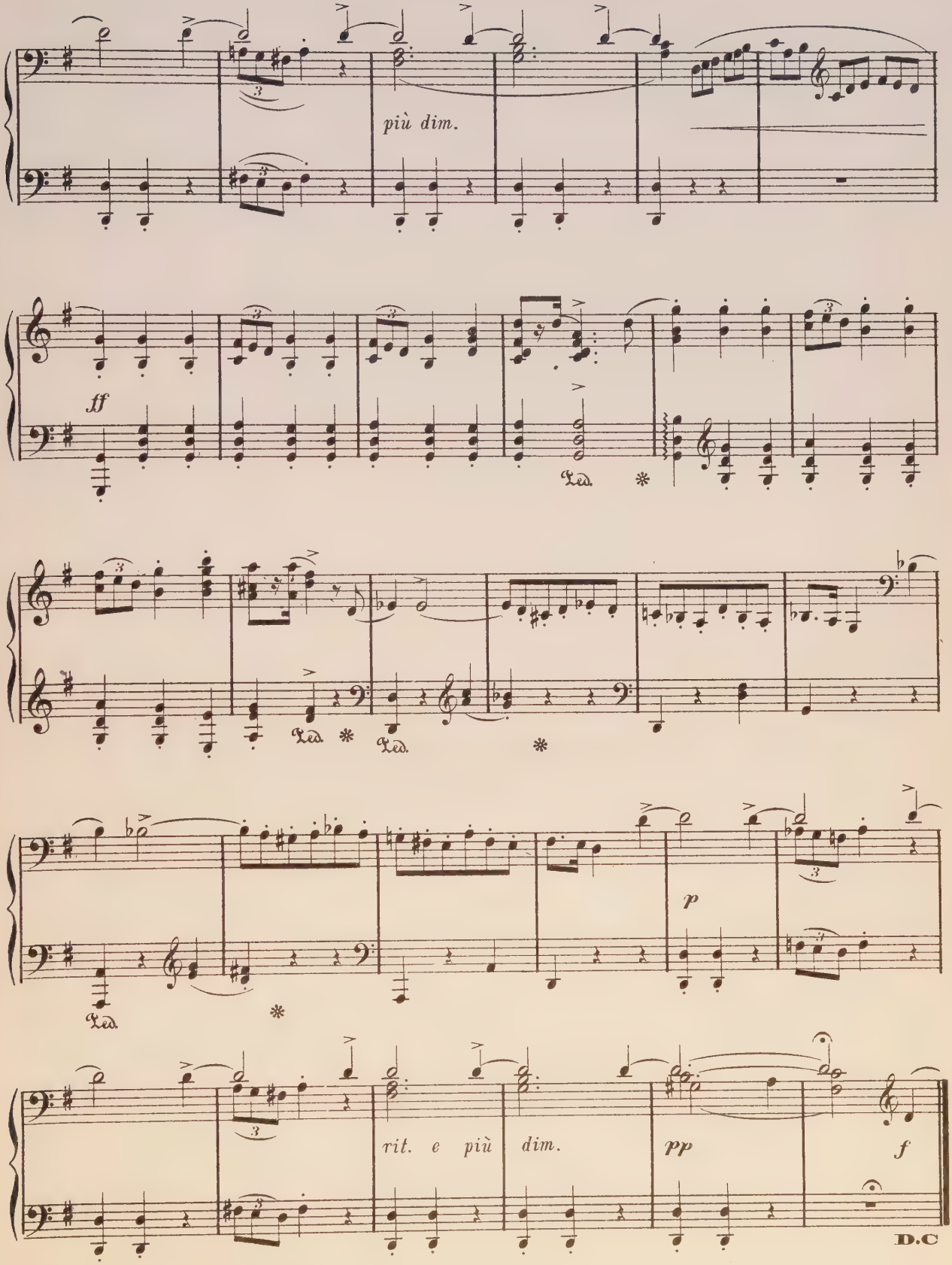
più dim.
ff
Ped.
Ped.
Ped.
p
Ped.
rit. e più dim.
pp
f
D.C

SONG OF SPRING.

Allegretto grazioso. (♩. = 84.)

Gustav Merkel.

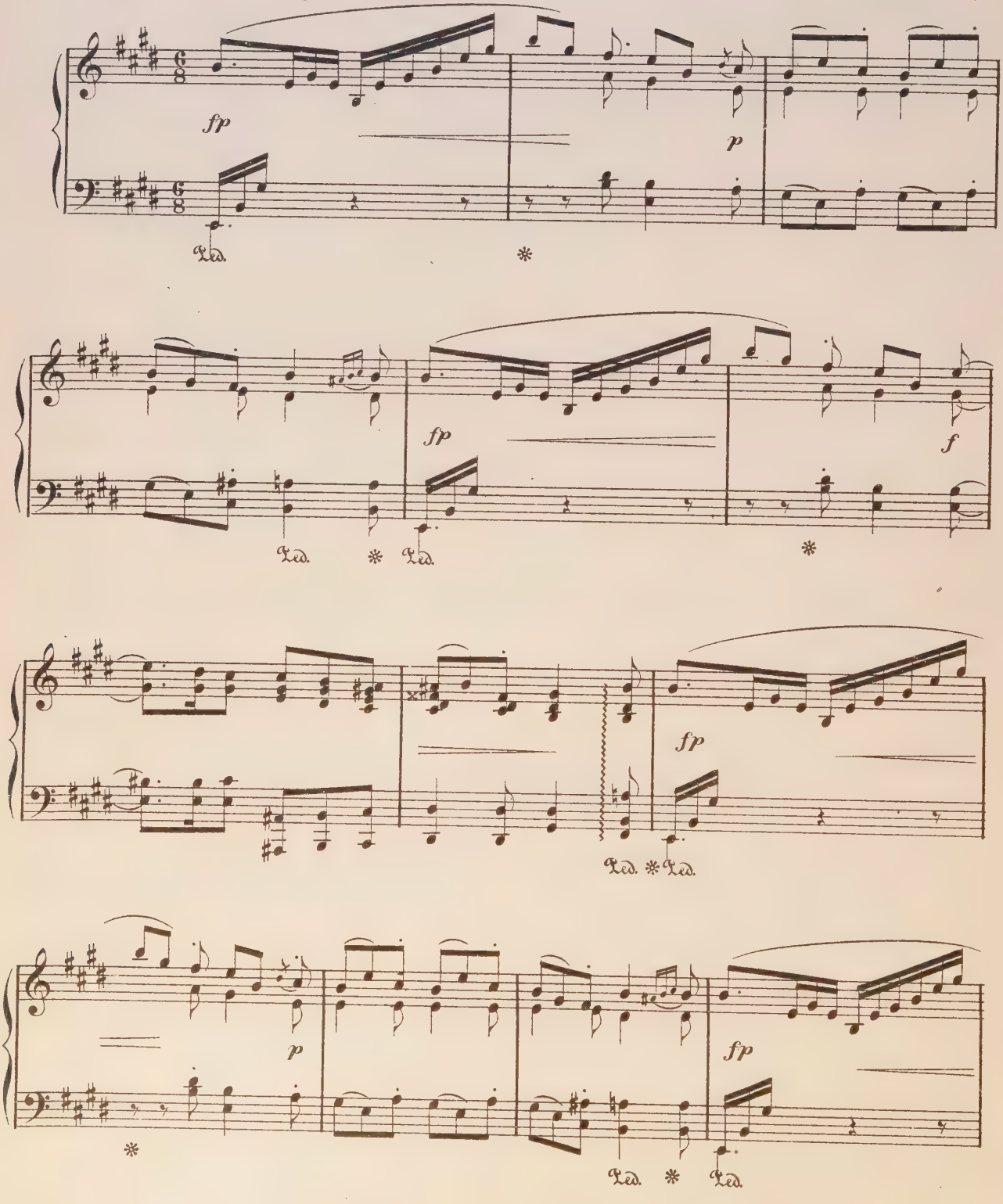

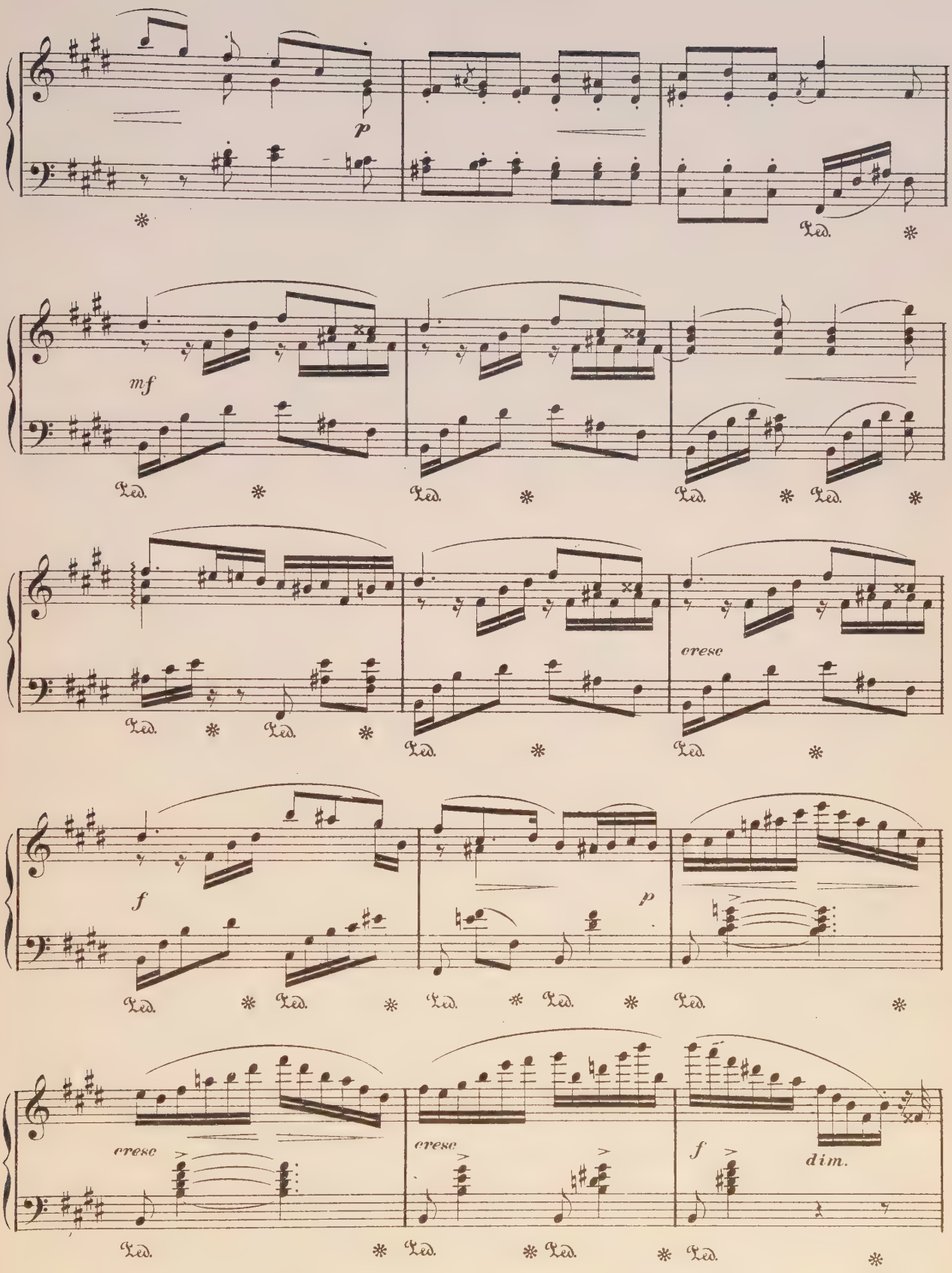
p
Ped.
mf
Ped.
cresc
f
p
cresc
cresc
f
dim.

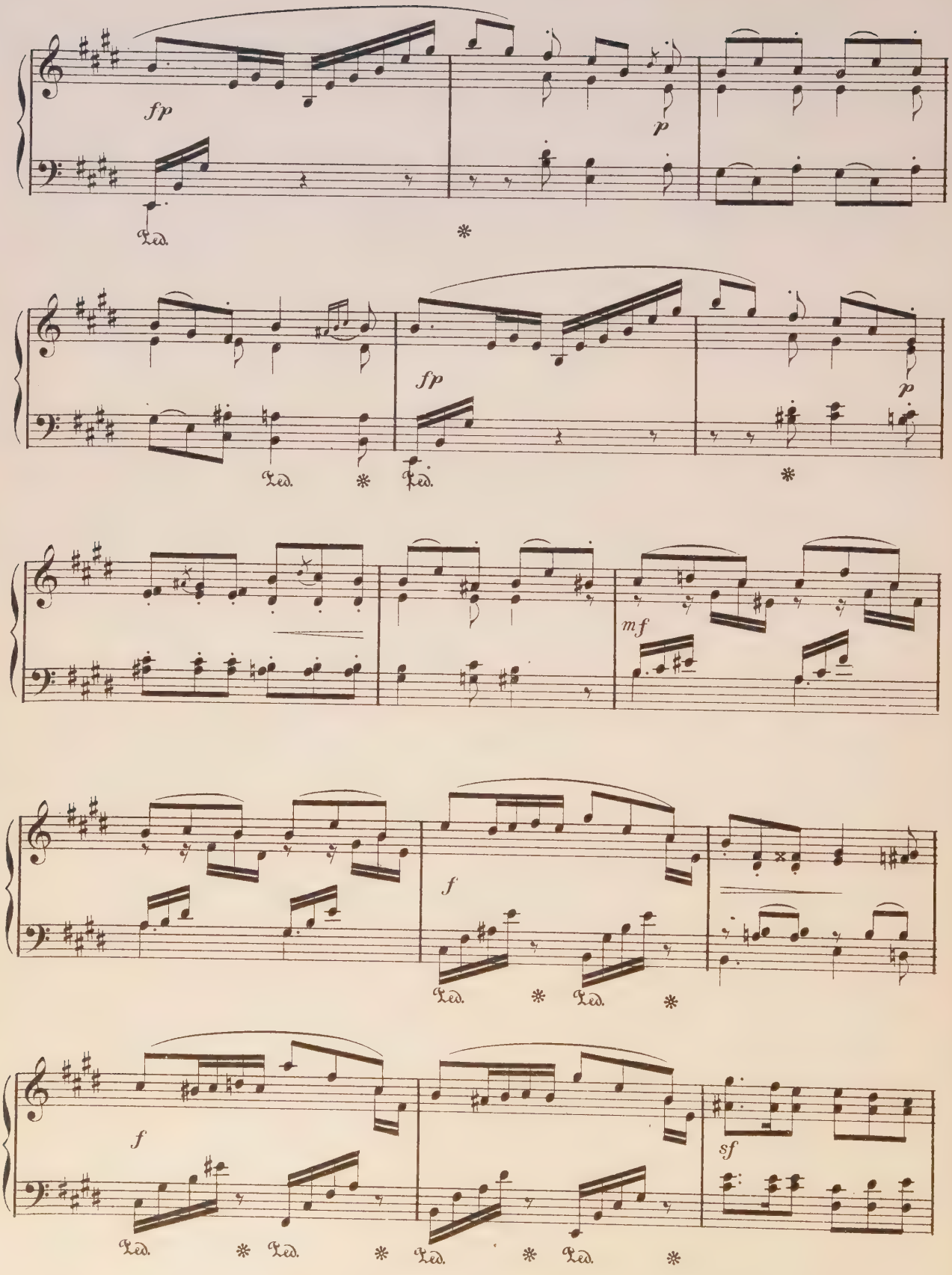
fp
p
Ped.
fp
p
mf
f
sf

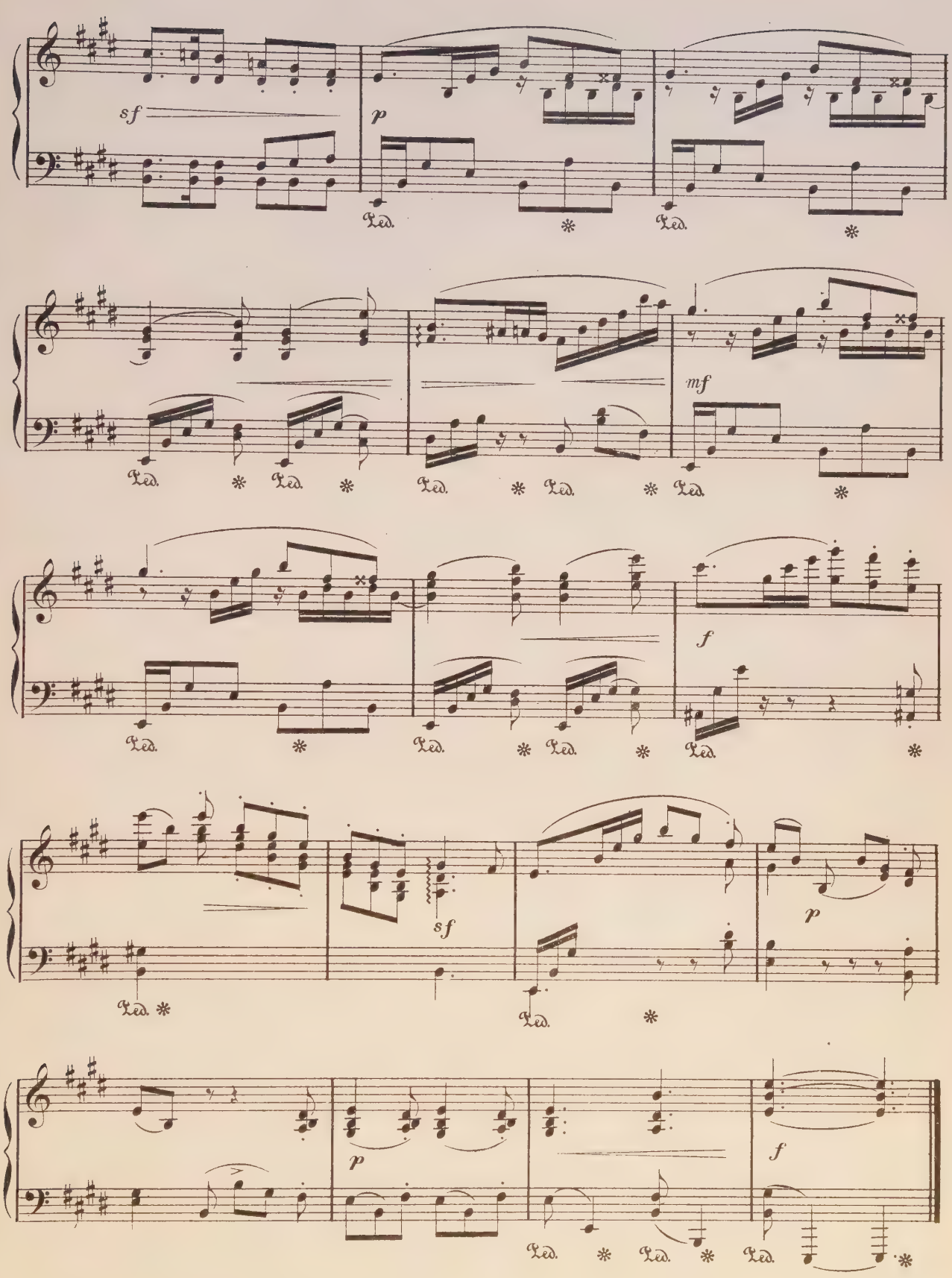
sf
p
Ped.
mf
f
sf
p
f

VALSE LENTE.

V. Dolmetsch, Op. 23.

Allegro moderato.

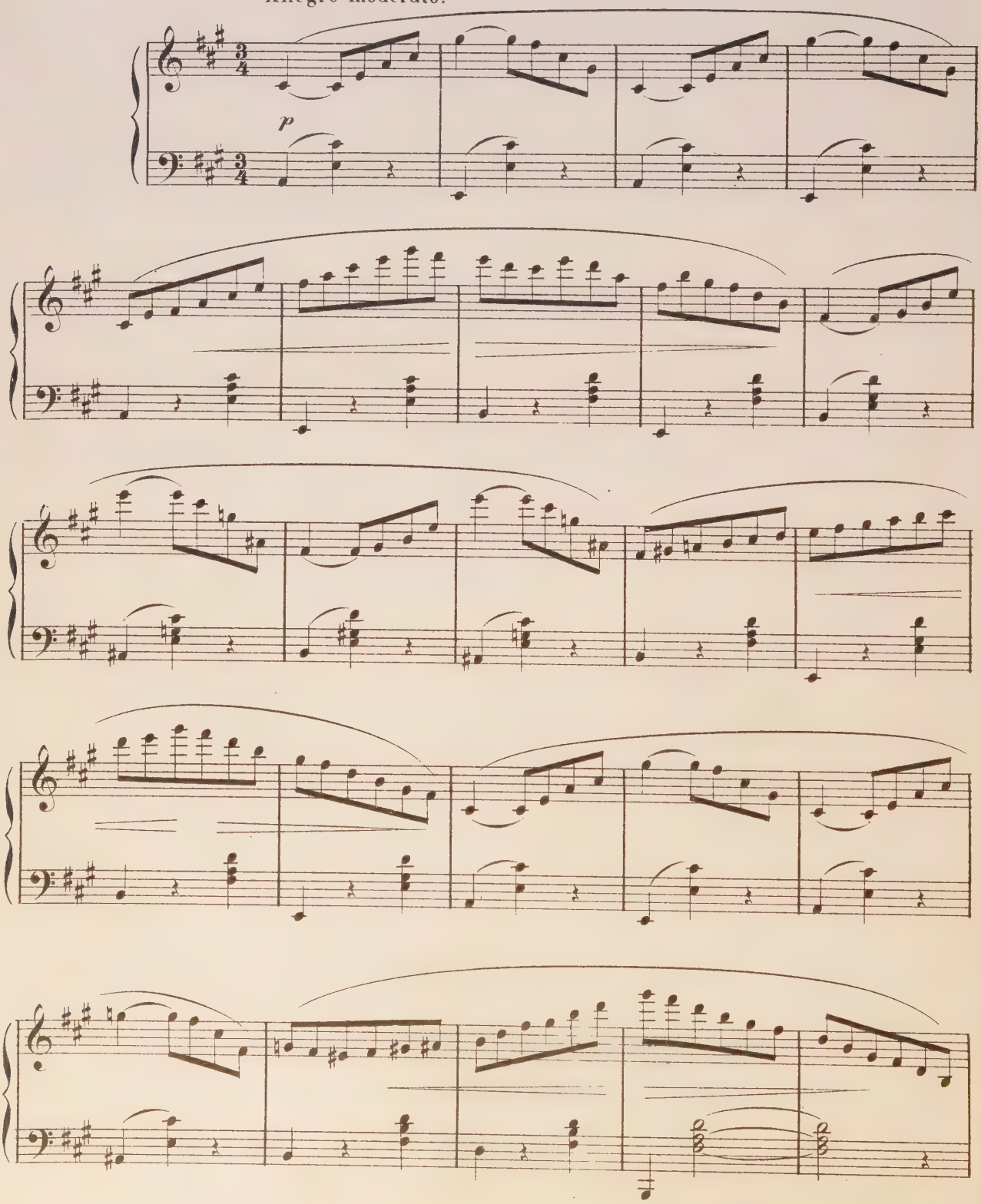

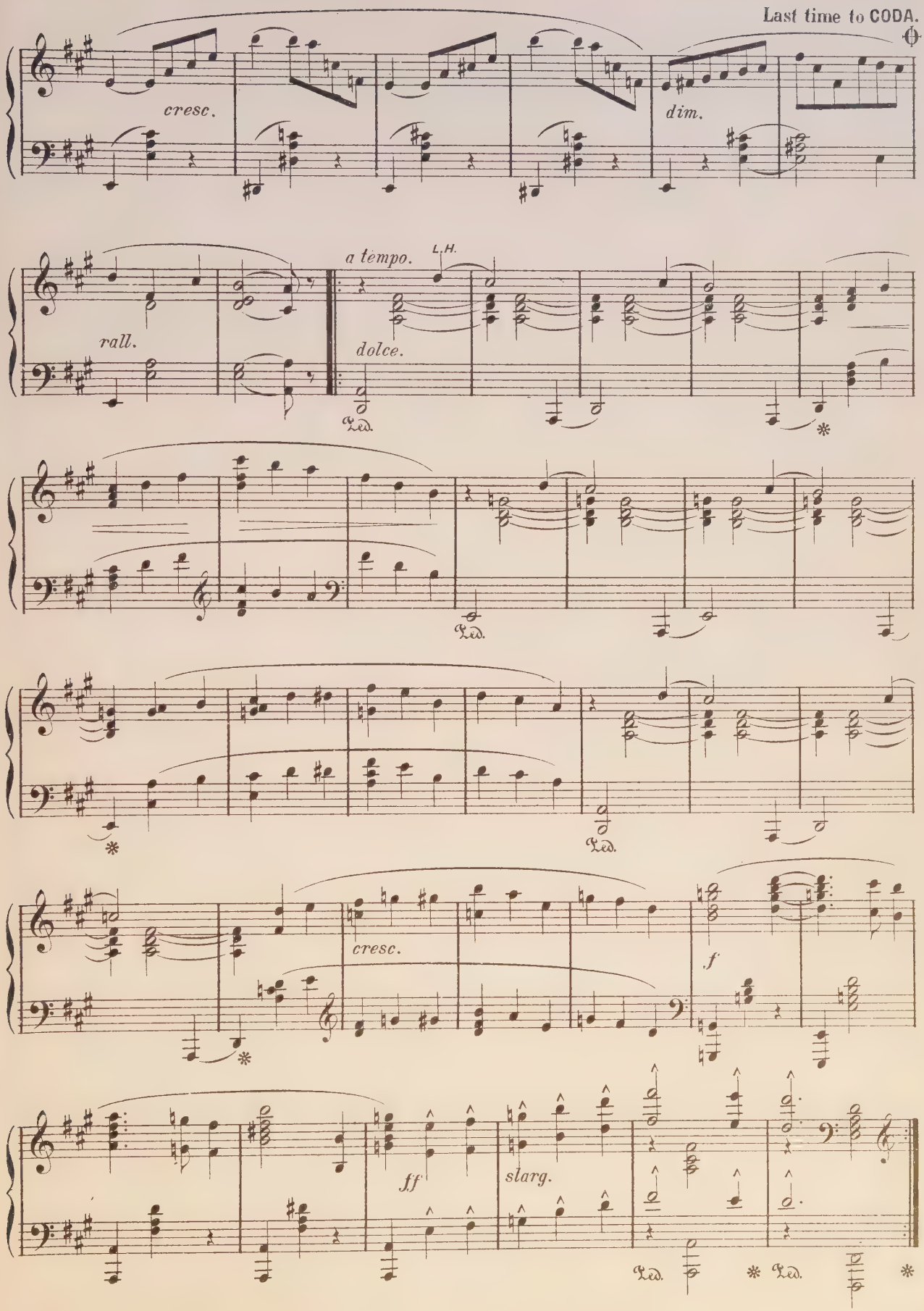
Last time to CODA.
cresc.
dim.
rall.
a tempo.
L.H.
dolce.
Ped.
cresc.
f
ff
slarg.

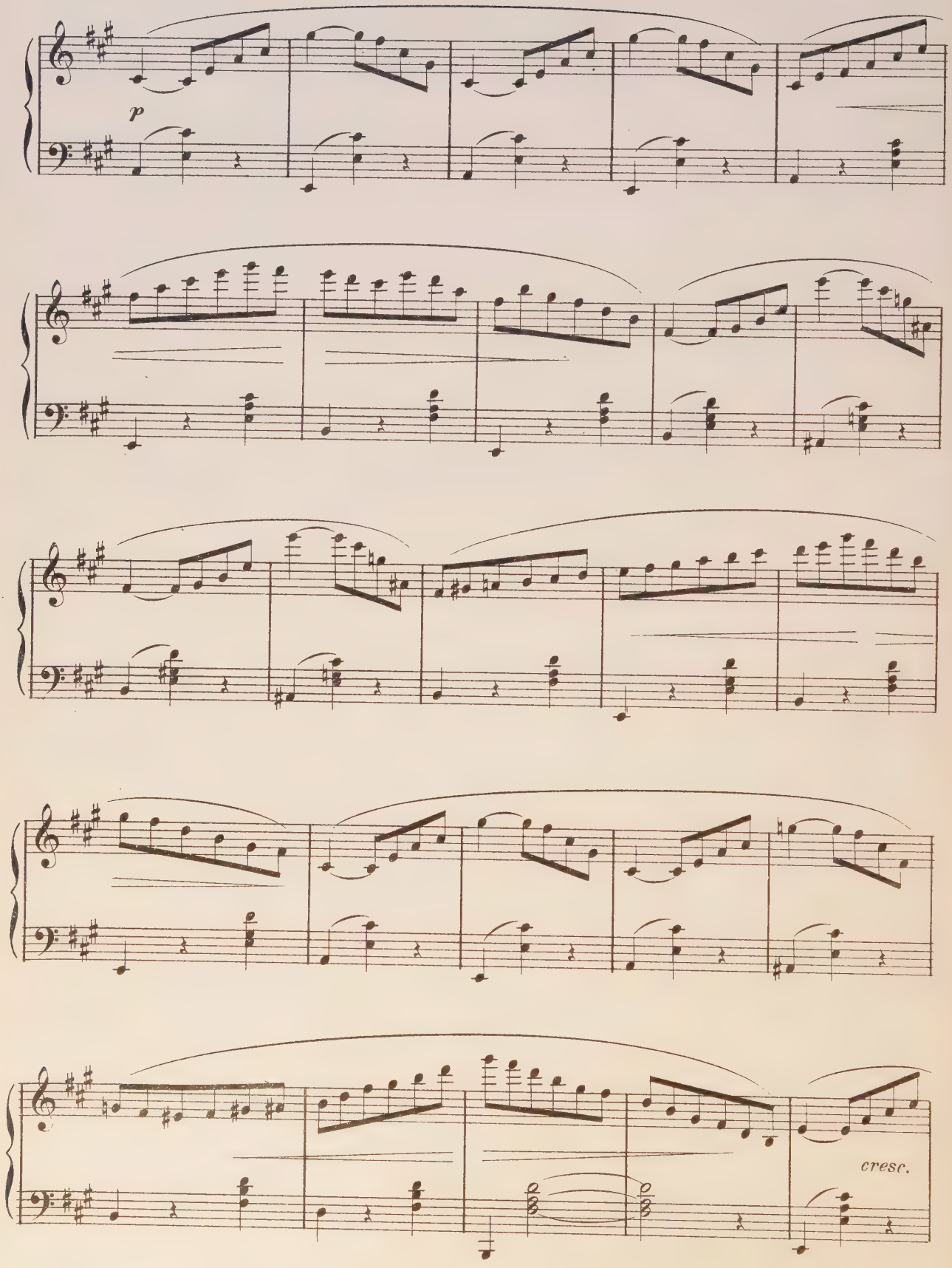
p
cresc.

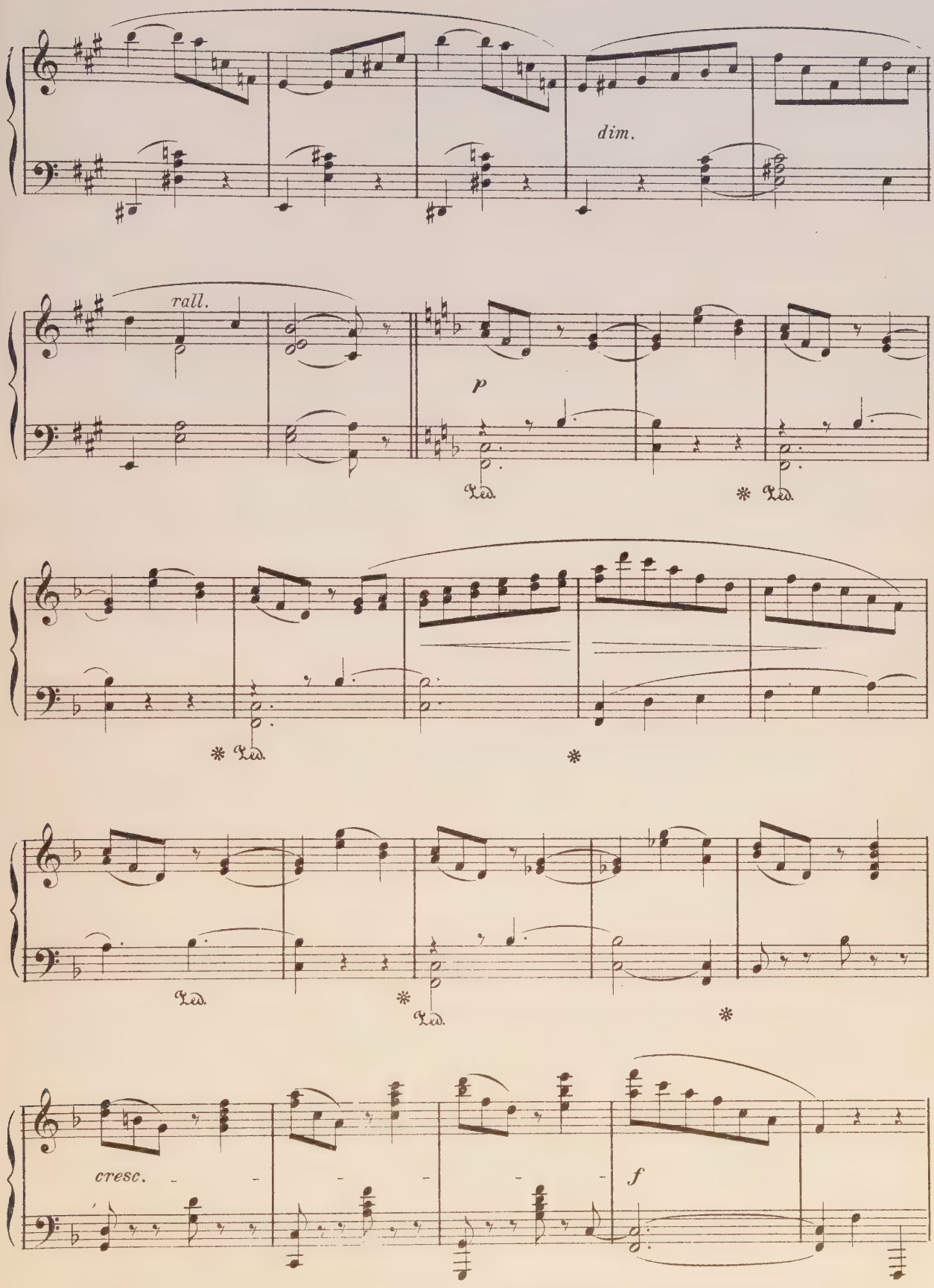
dim.
rall.
p
Ped.
Ped.
Ped.
Ped.
Ped.
cresc.
f

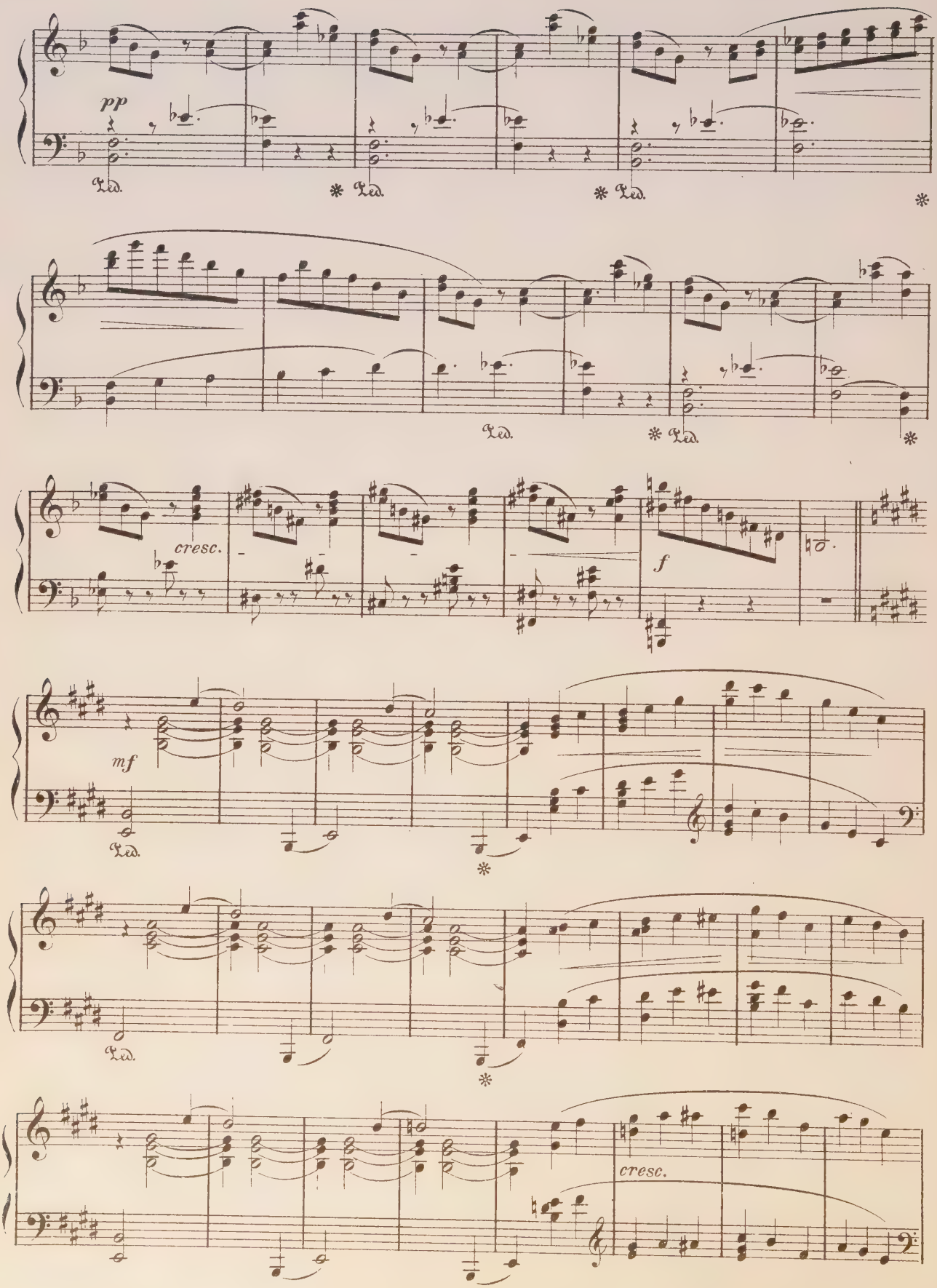
pp
Ped.
cresc.
f
mf
cresc.

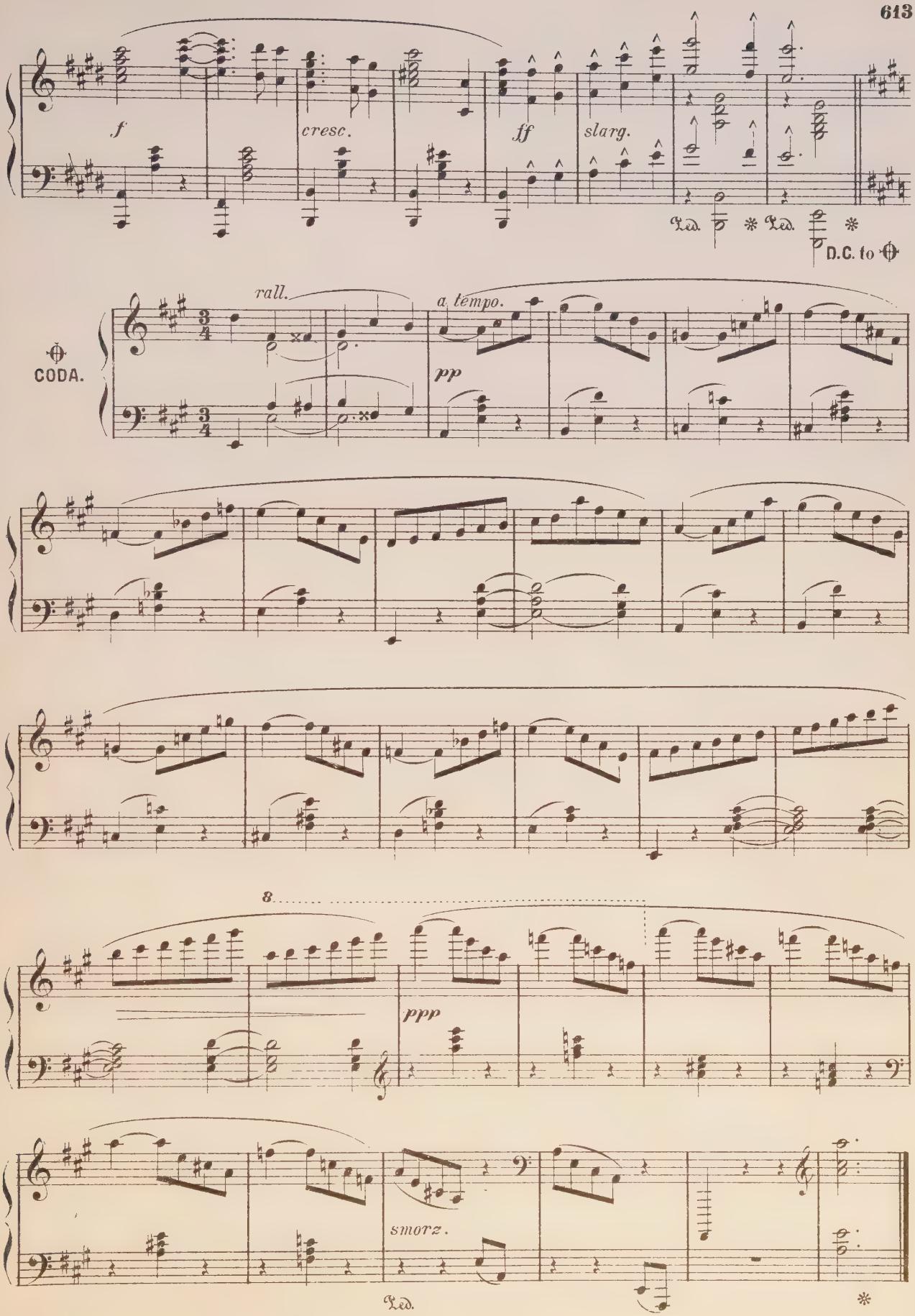
f
cresc.
ff
slarg.
Ped. * Ped. *
D.C. to ⊕
⊕ CODA.
rall.
a tempo.
pp
8
ppp
smorz.
Ped.
*

GONDOLIED.

Theo. Oesten.

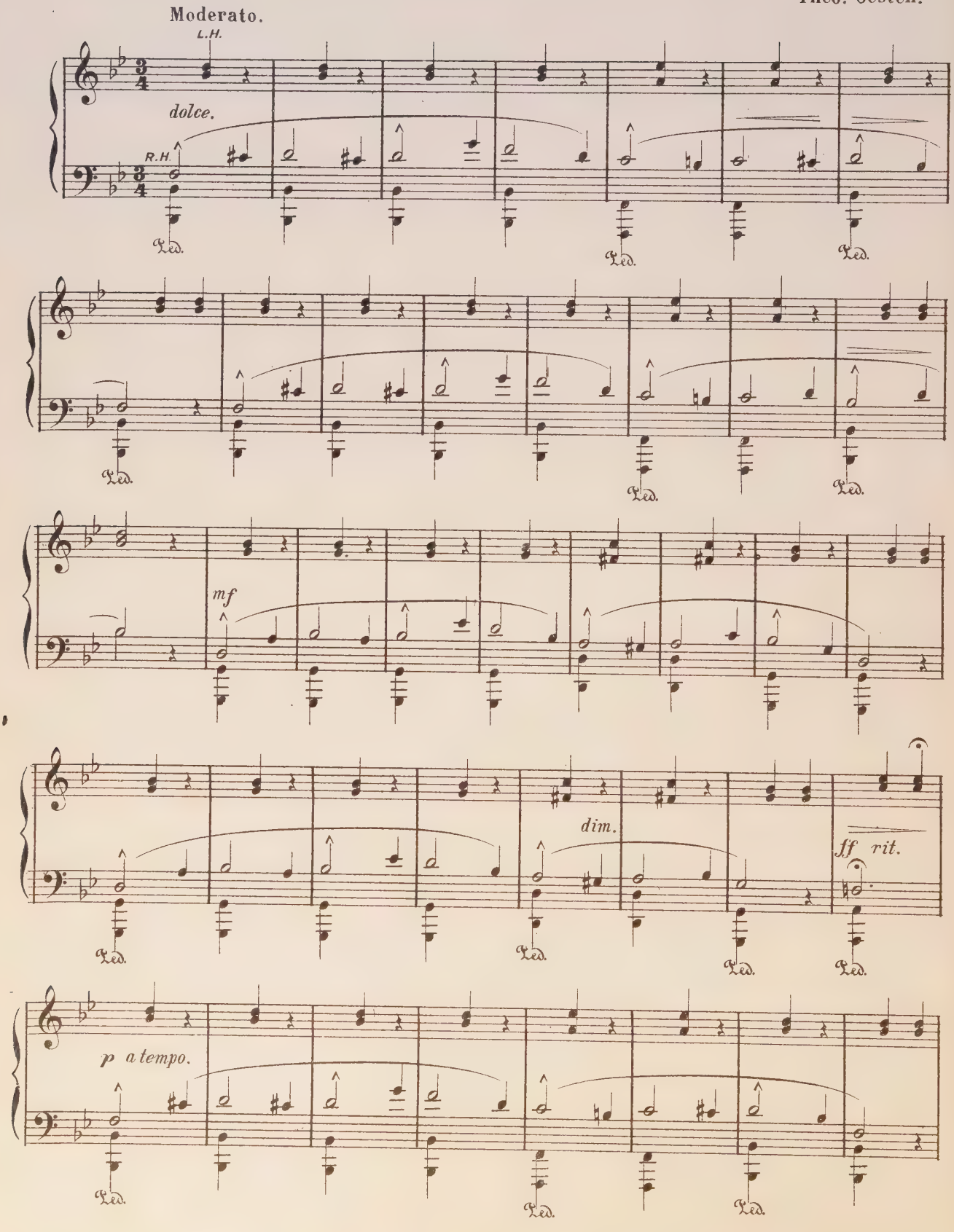

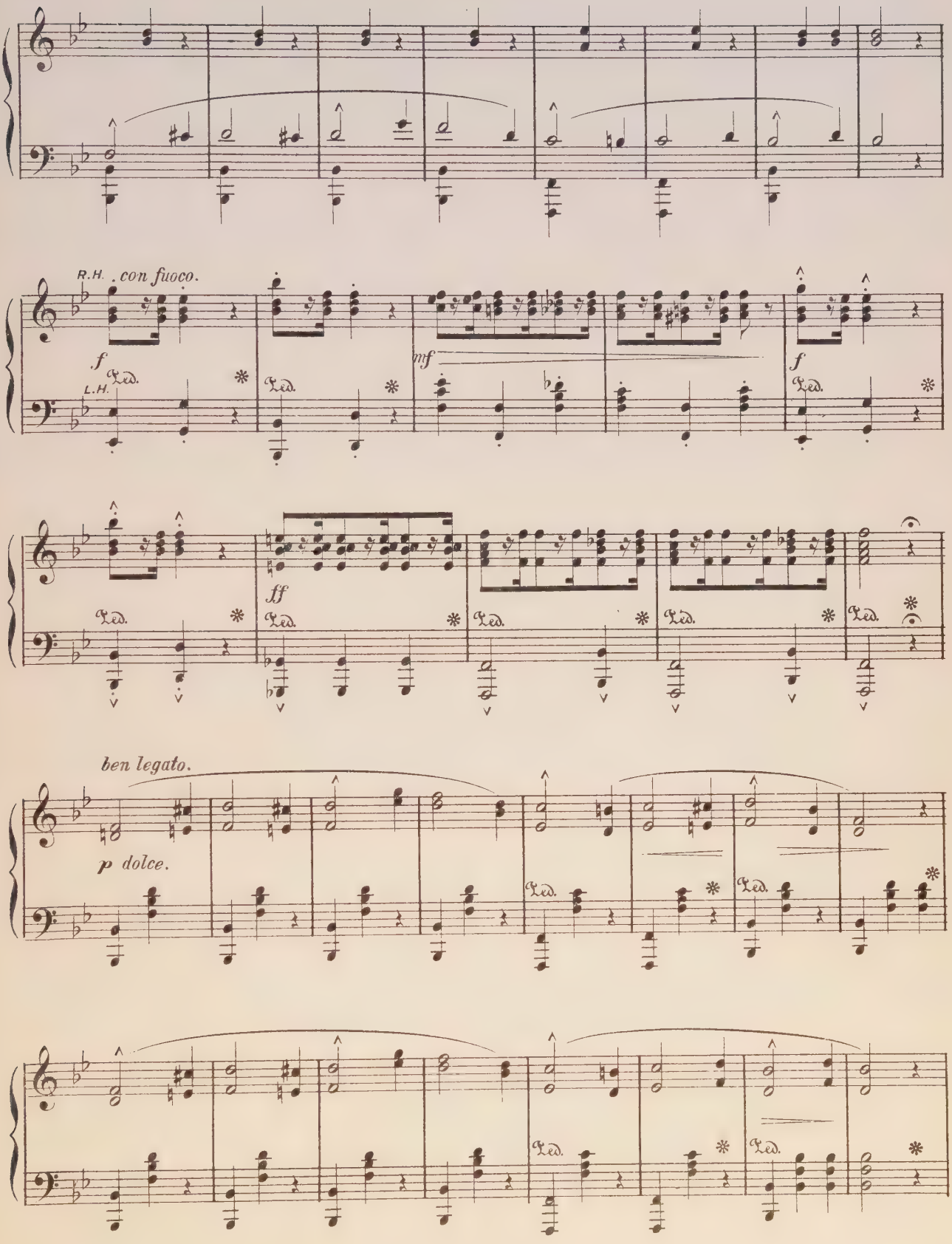
R.H.
con fuoco.
f
L.H.
Ped.
mf
ff
ben legato.
p dolce.

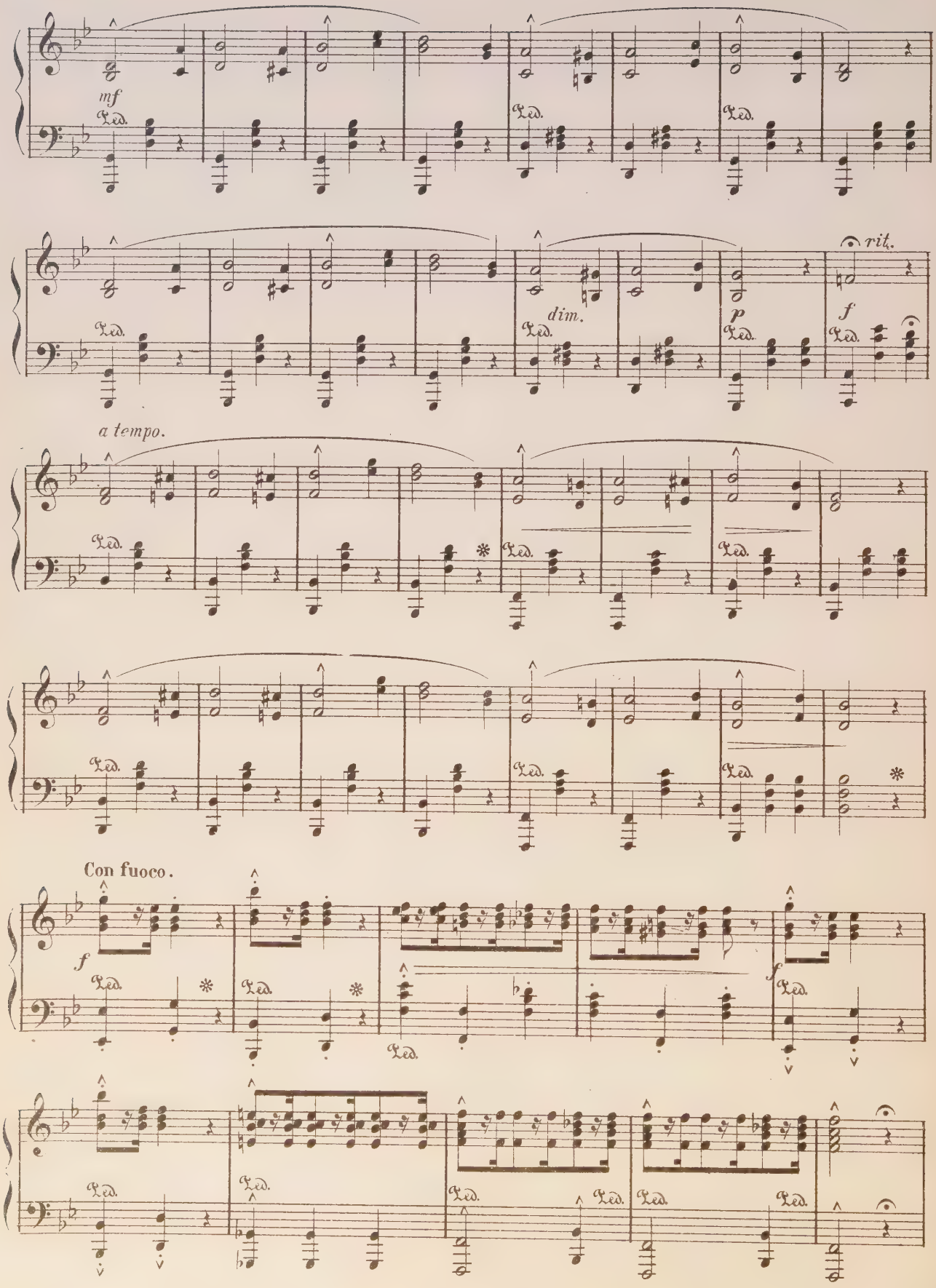
mf
Ped.
dim.
p
rit.
f
a tempo.
Con fuoco.

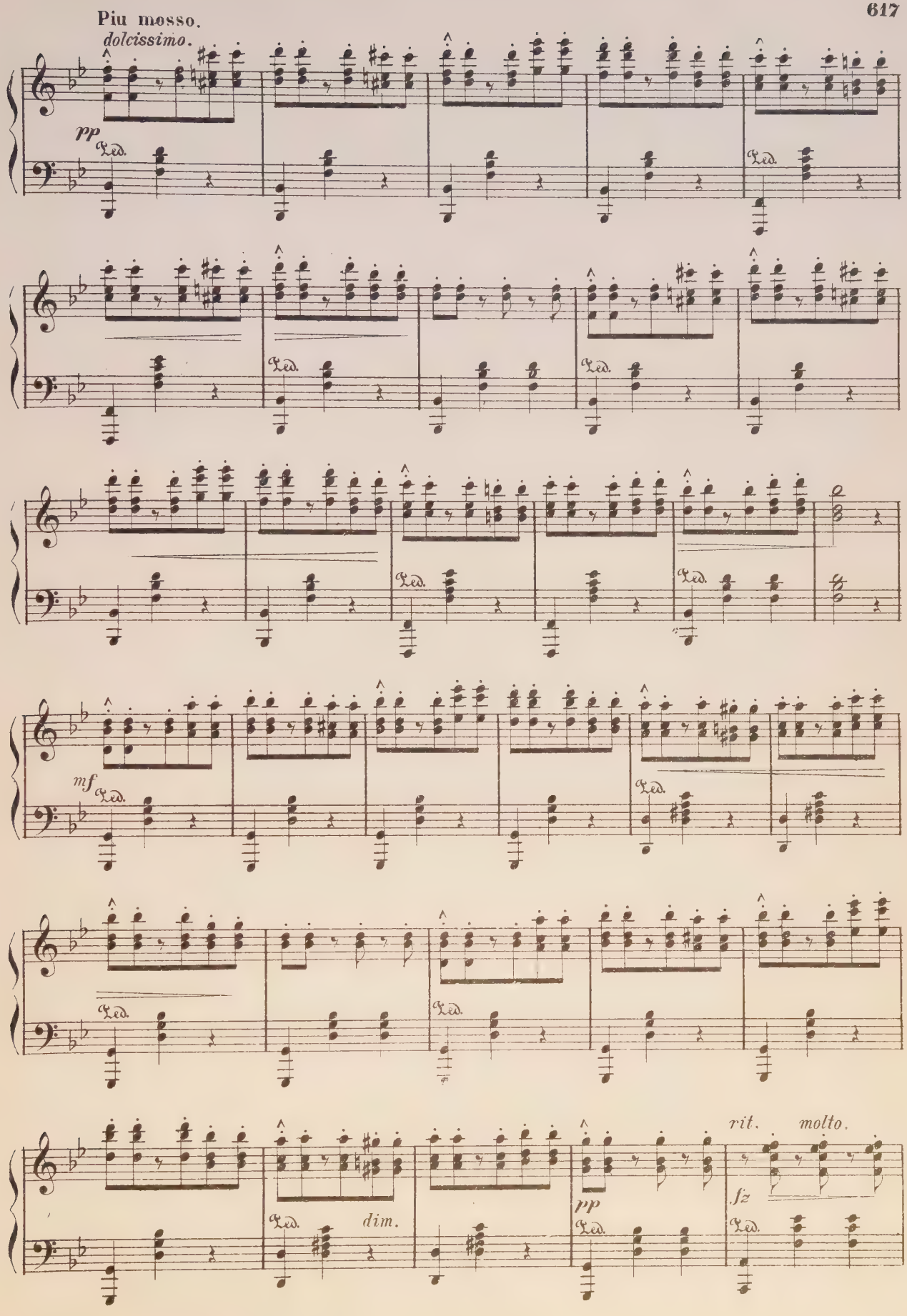
Più mosso.
dolcissimo.
pp
Led.
mf
dim.
rit.
molto.
fz

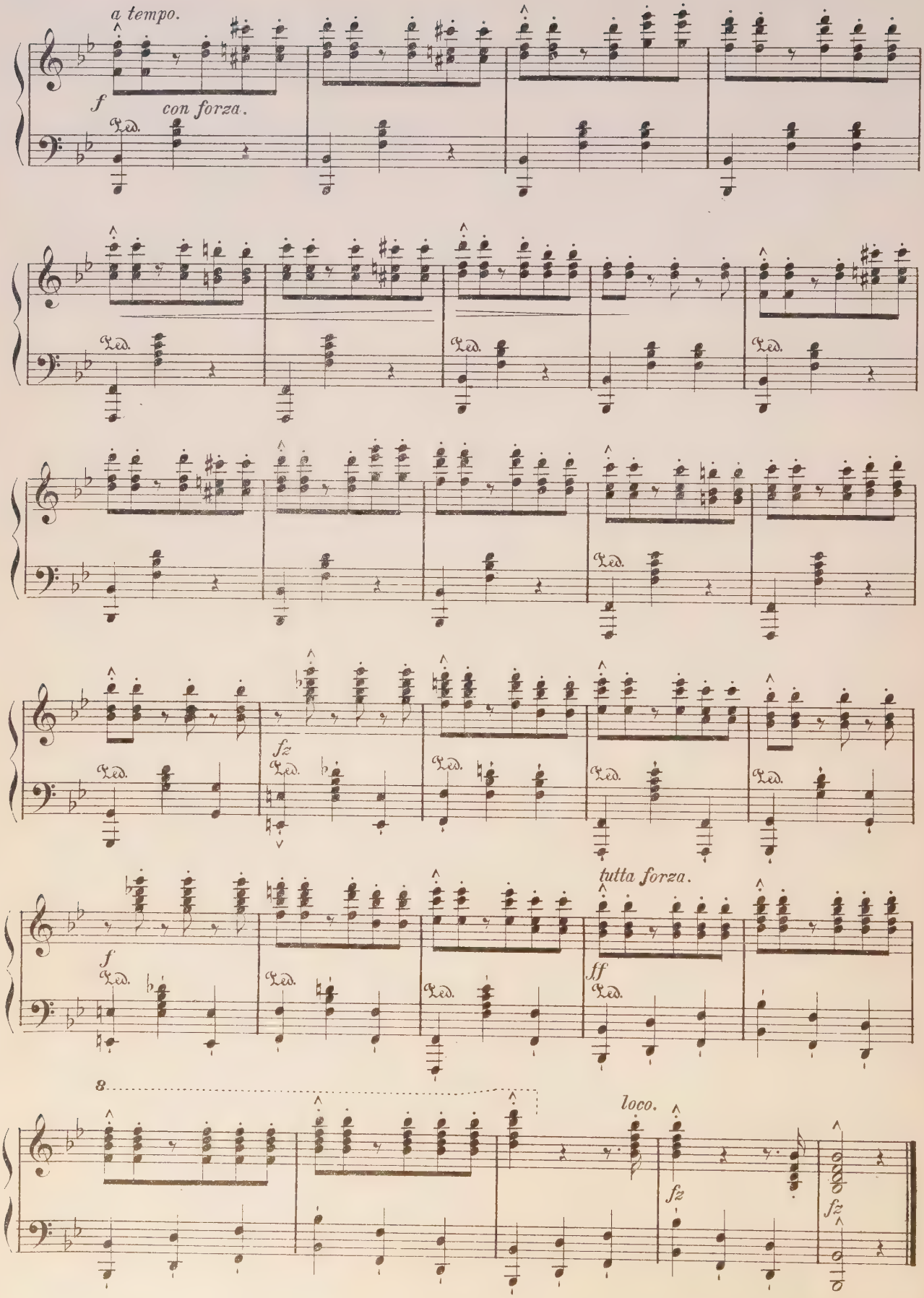
a tempo.
f
con forza.
Ped.
fz
tutta forza.
ff
8
loco.

LOVE.

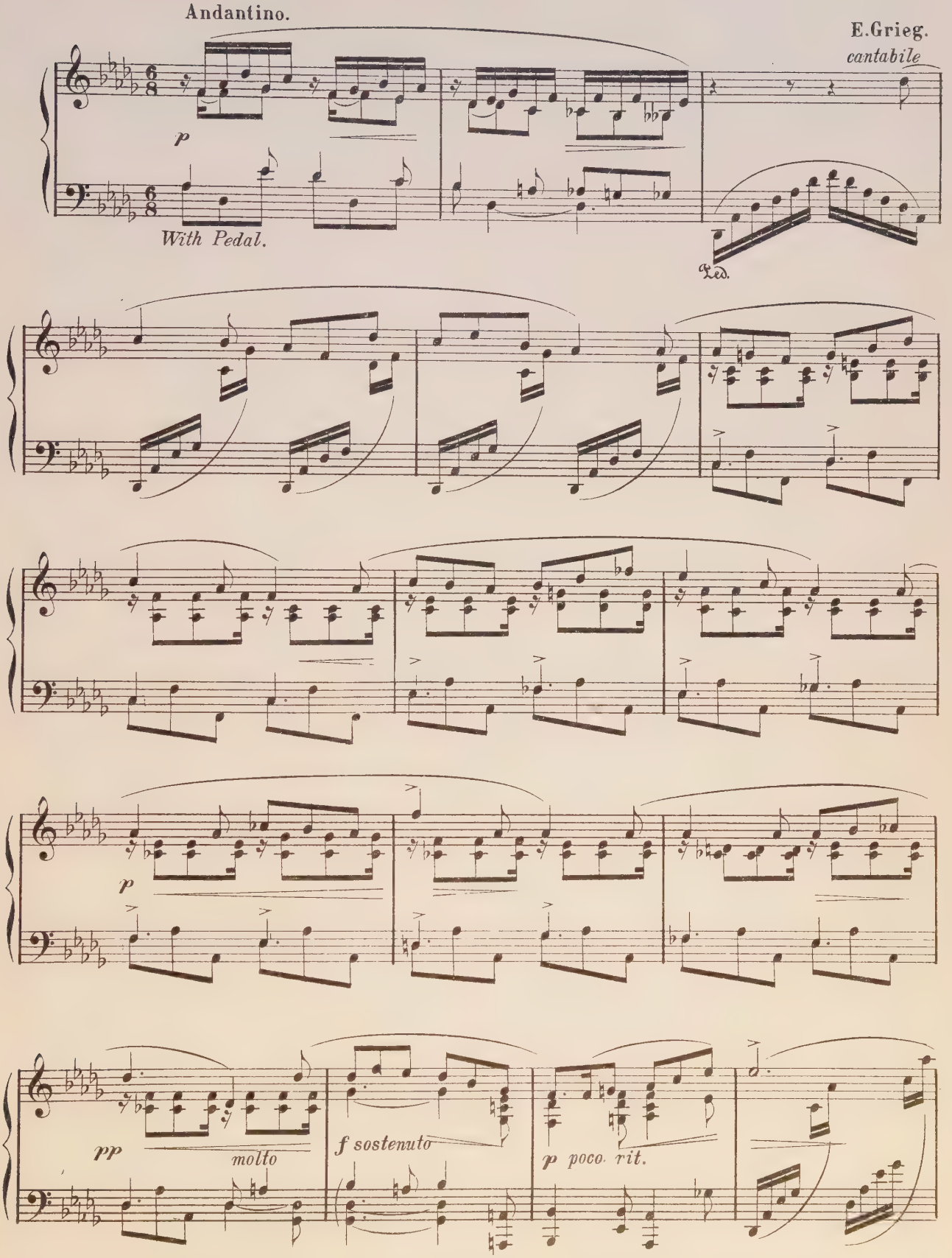
Andantino.
E.Grieg.
cantabile
p
With Pedal.
Ped.
p
pp
molto
f sostenuto
p poco rit.

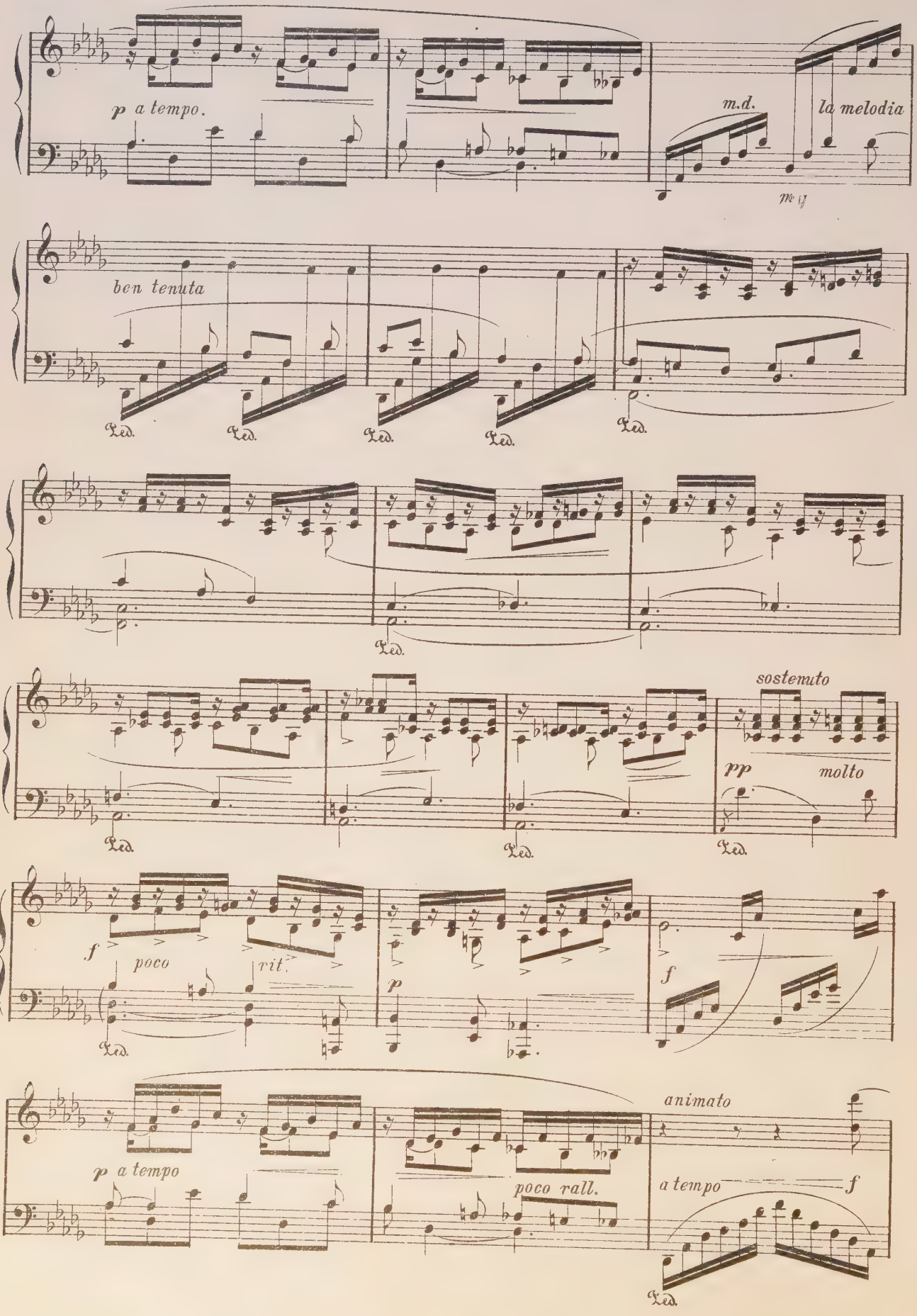
p a tempo.
m.d.
la melodia
ben tenuta
Ped.
sostenuto
pp
molto
f
poco
rit.
p
animato
a tempo
poco rall.

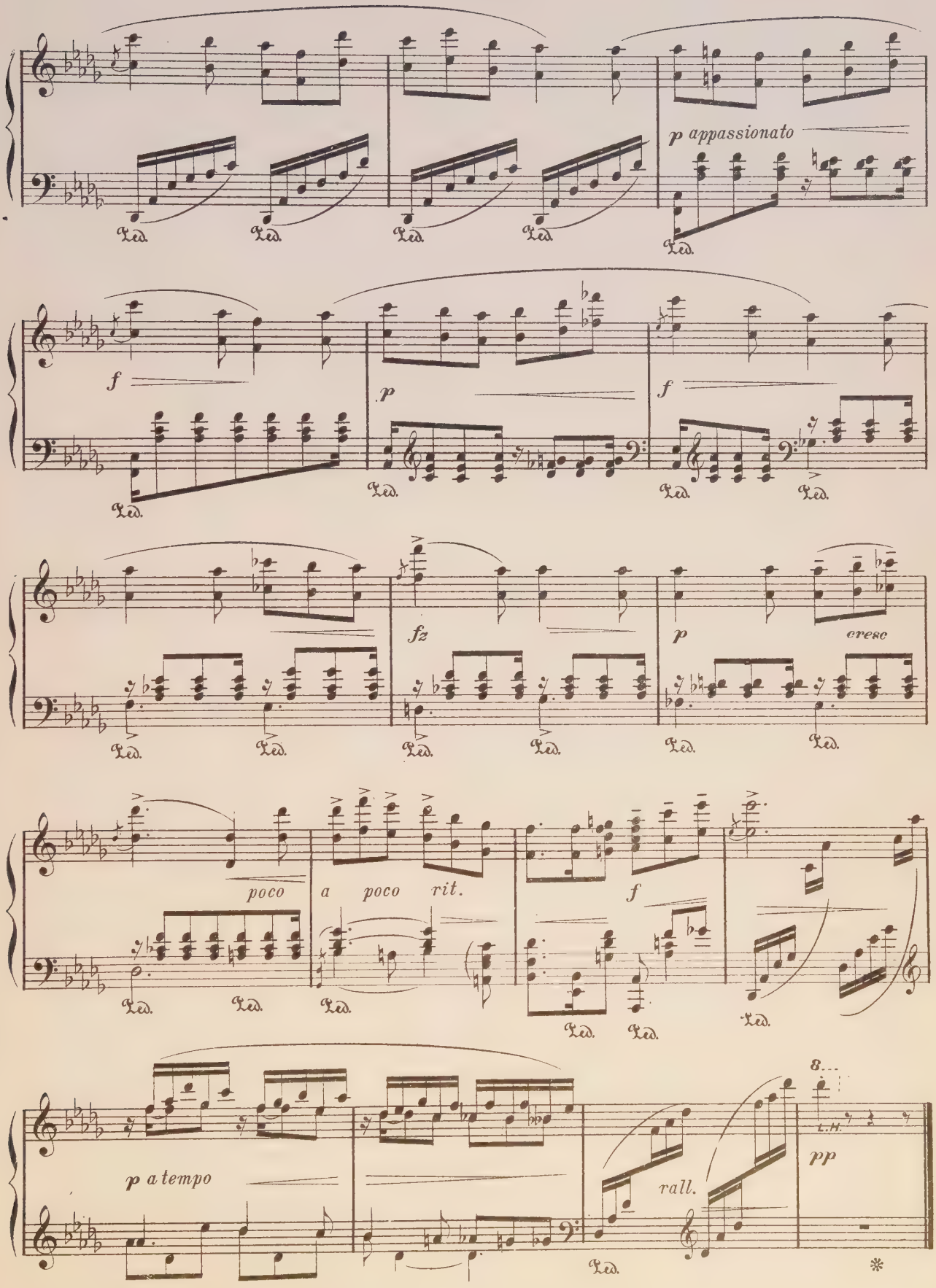
p appassionato
f
p
f
fz
p
cresc
poco
a poco rit.
f
p a tempo
rall.
8...
L.H.
pp

ONE HEART, ONE MIND.

Polka-Mazurka.

Johann Strauss, Op. 233

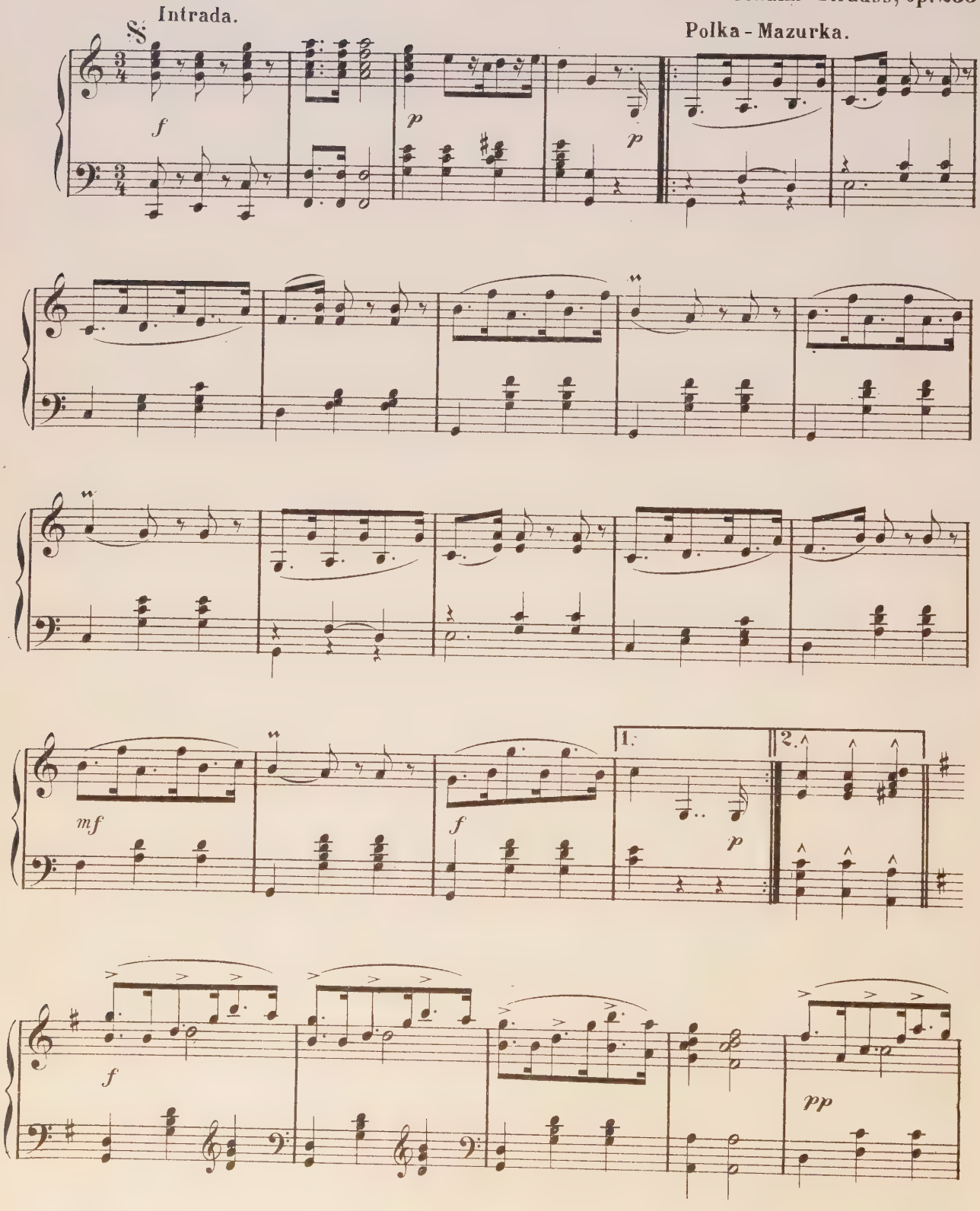

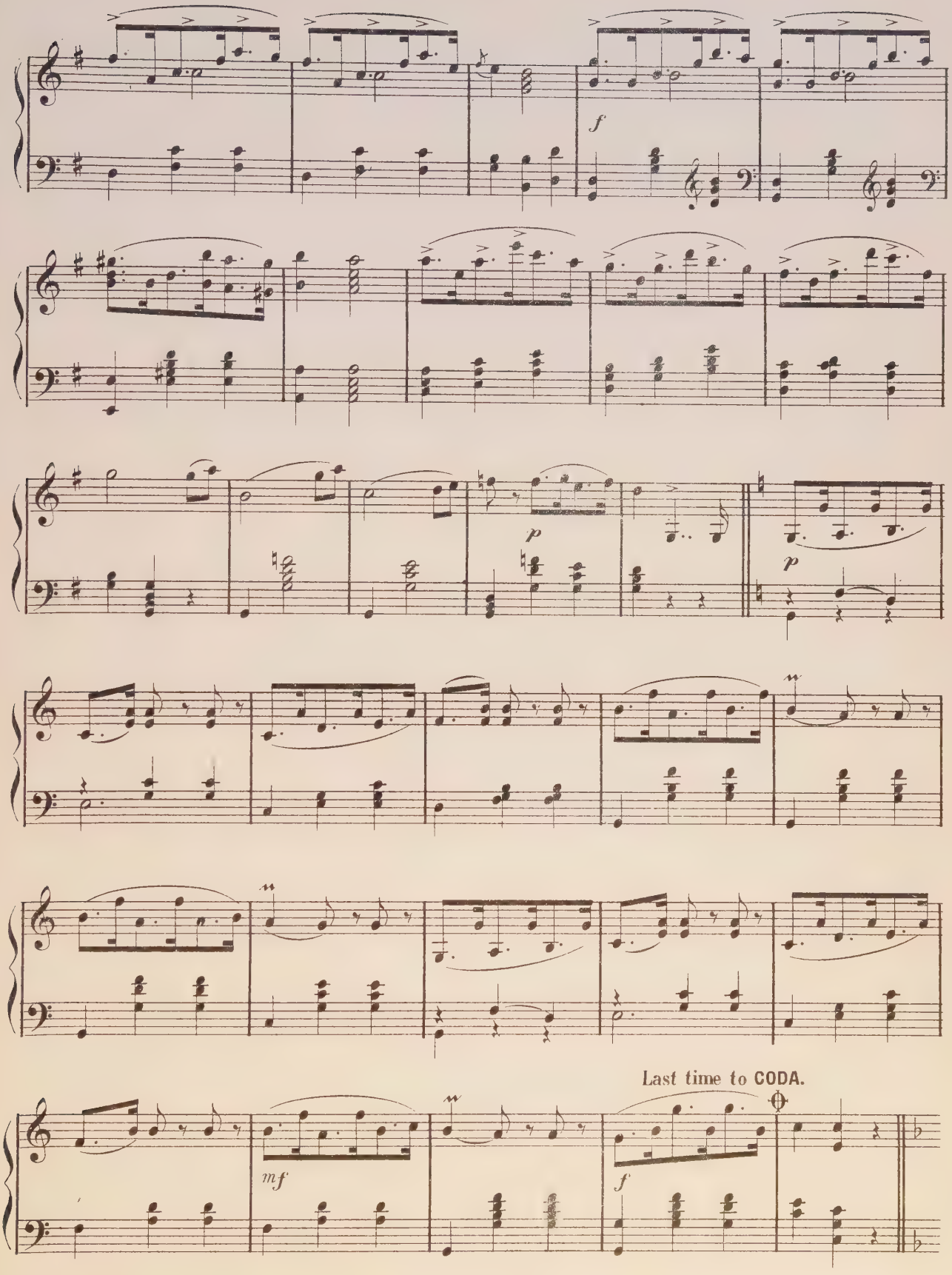
f
p
p
Last time to CODA.
mf
f

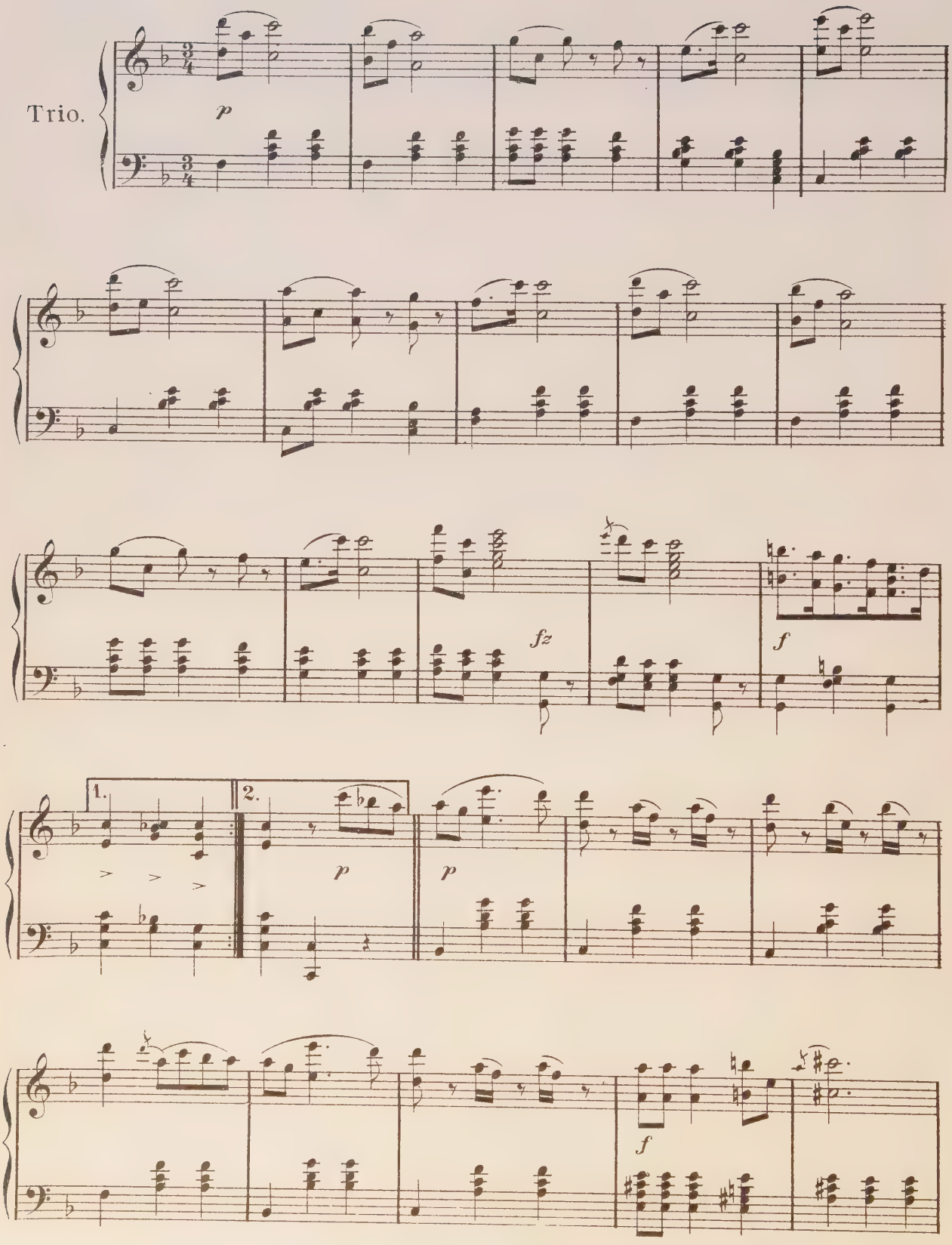
Trio.
p
fz
f
1.
2.
p
p
f

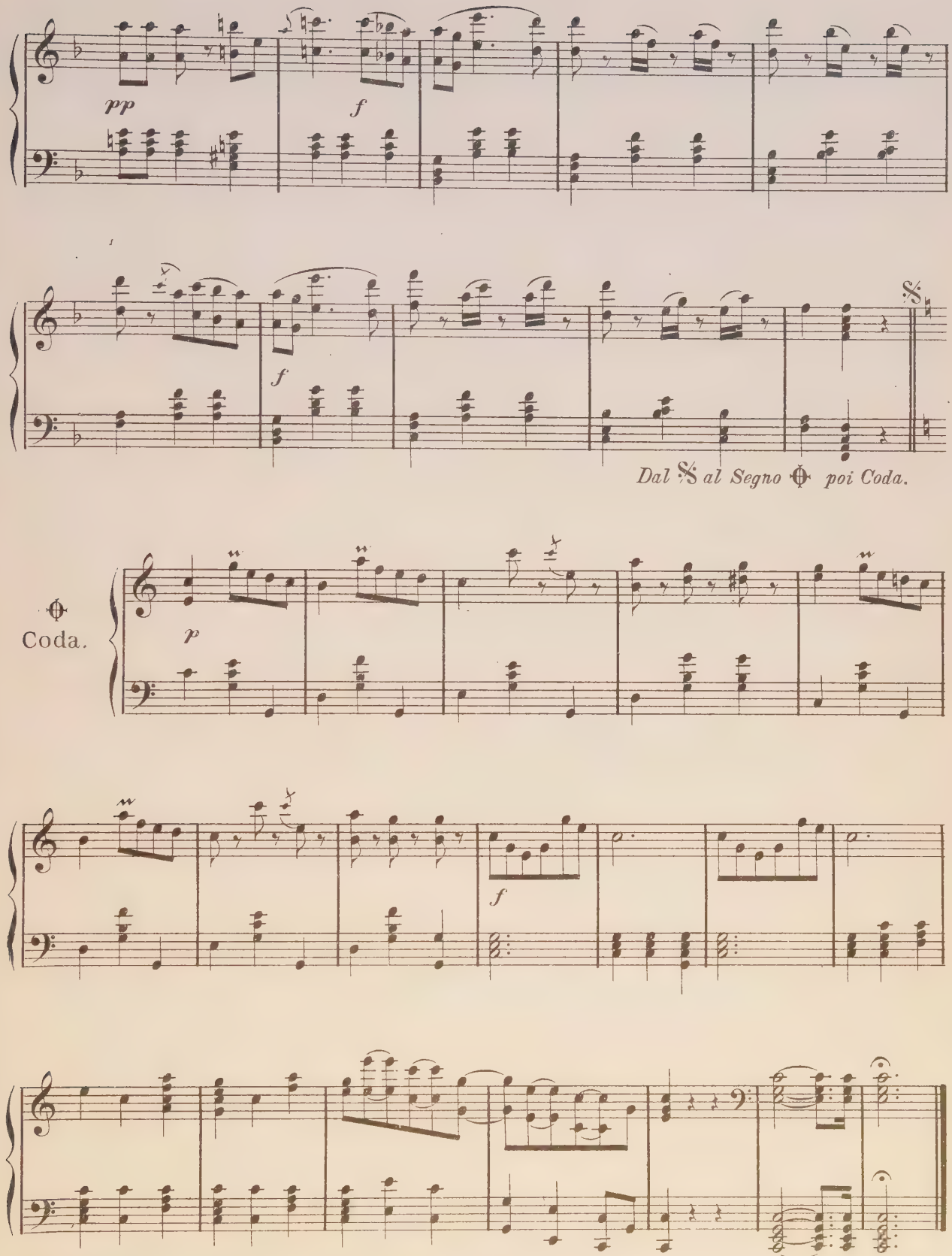
pp
f
f
Dal 𝄋 al Segno 𝄋 poi Coda.
Coda.
p
f

Novellozza.

BENJAMIN GODARD.

Andantino. (♩ = 80.)

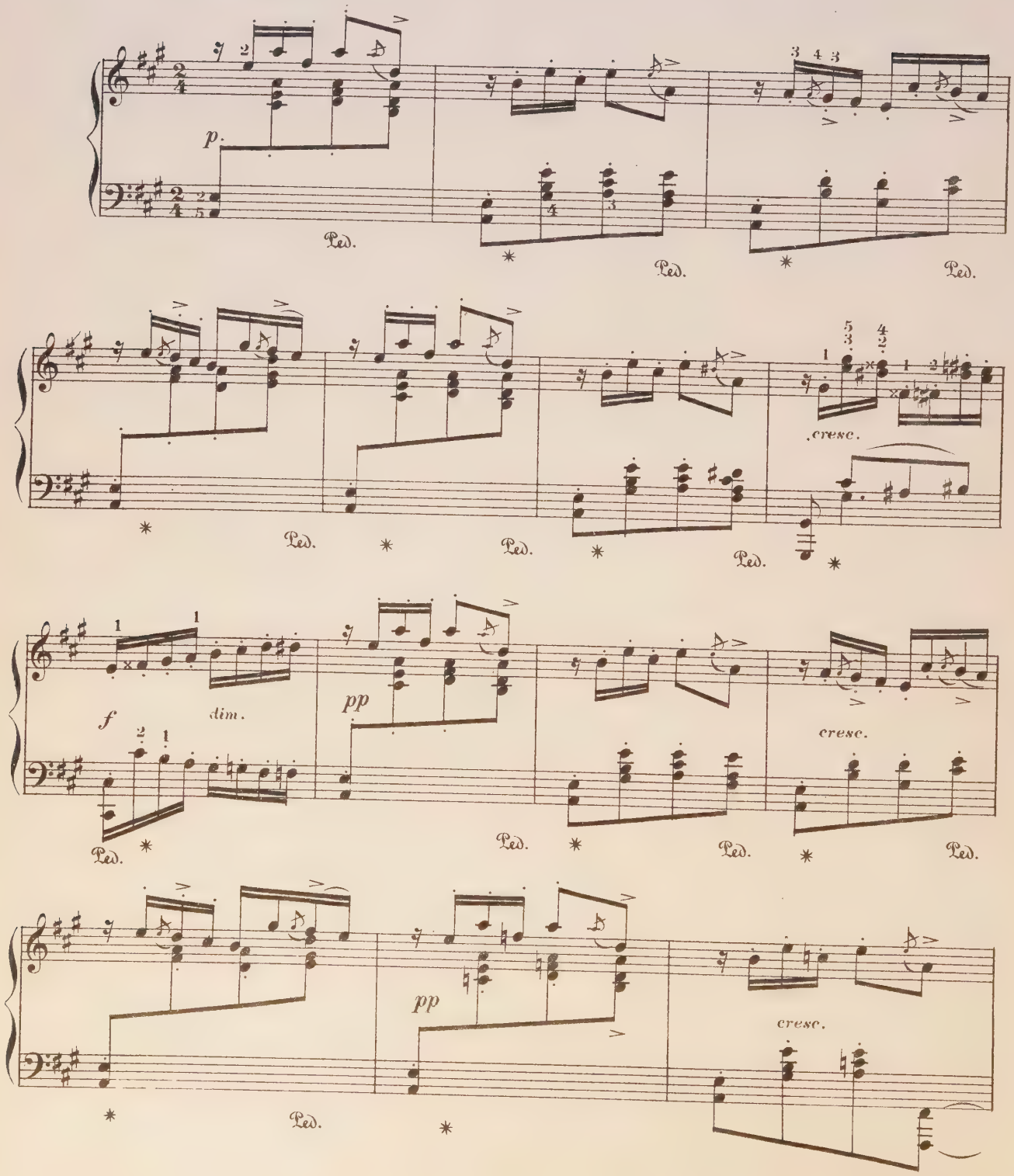

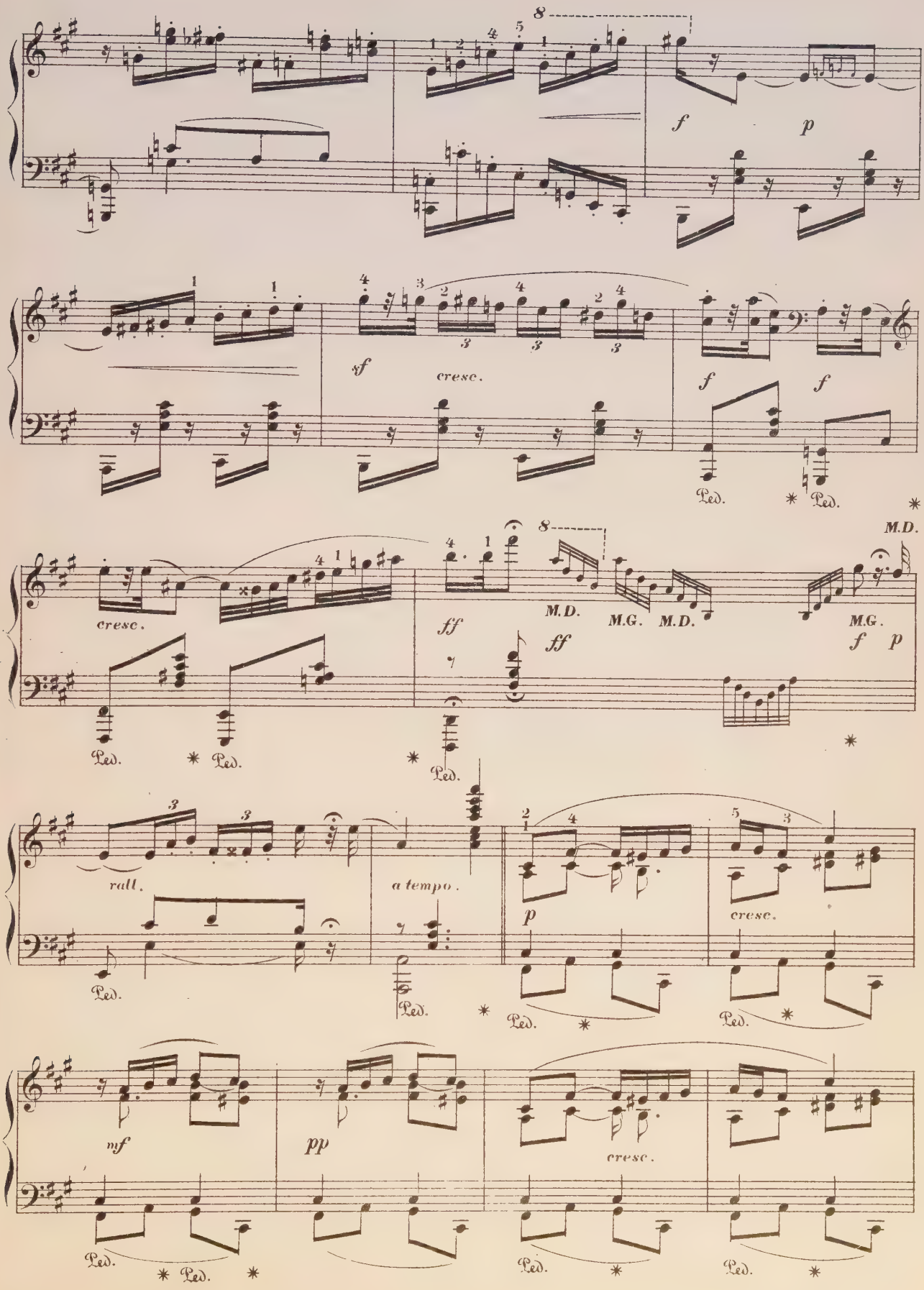
8
f
p
sf
cresc.
f
f
Ped.
Ped.
M.D.
cresc.
ff
M.D.
M.G.
M.D.
ff
M.G.
f
p
Ped.
Ped.
Ped.
rall.
a tempo.
p
cresc.
Ped.
Ped.
Ped.
mf
pp
cresc.
Ped.
Ped.
Ped.
Ped.

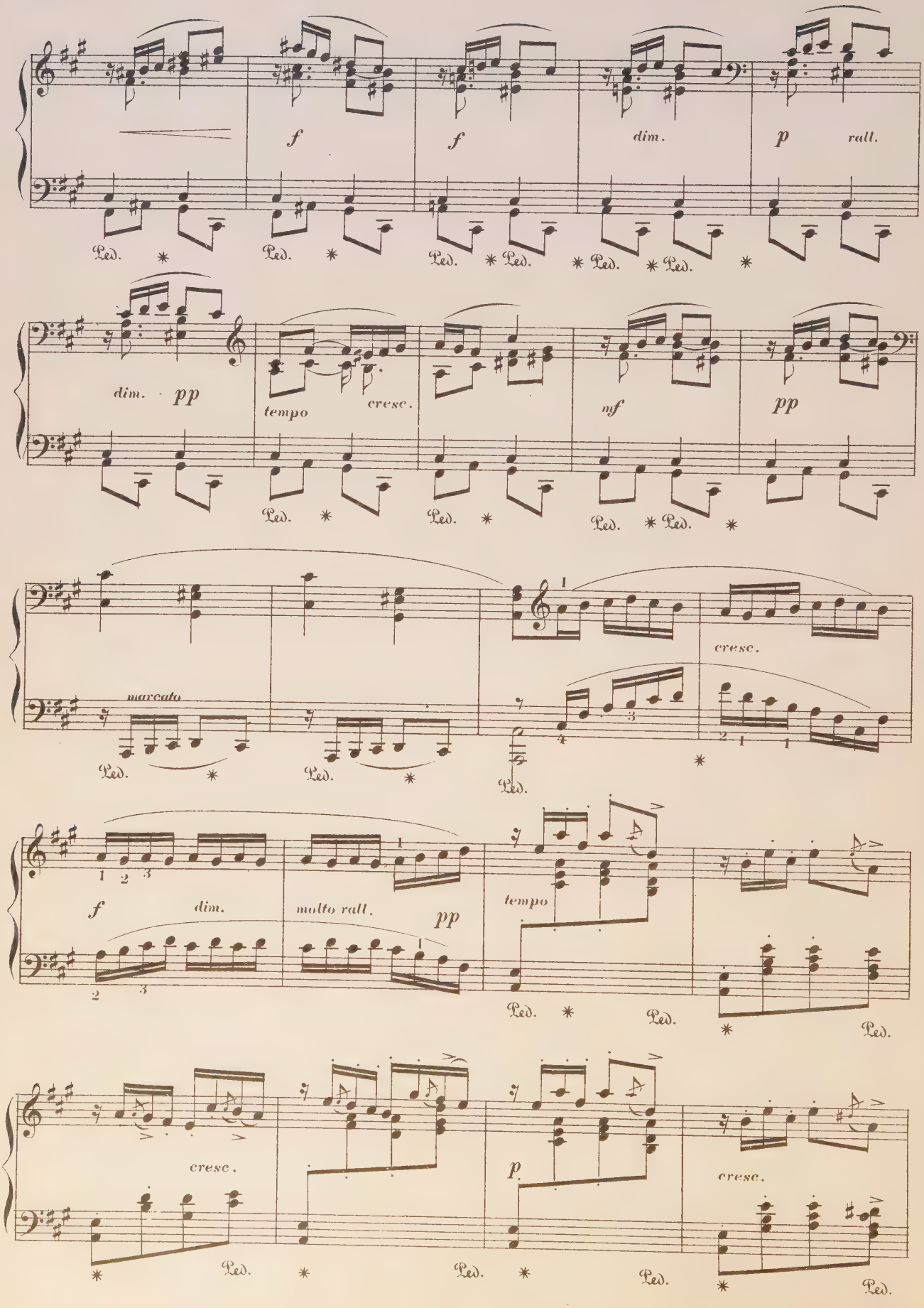
f
f
dim.
p
rall.
Ped.
dim.
pp
tempo
cresc.
mf
pp
marcato
cresc.
f
dim.
molto rall.
pp
tempo
cresc.
p
cresc.

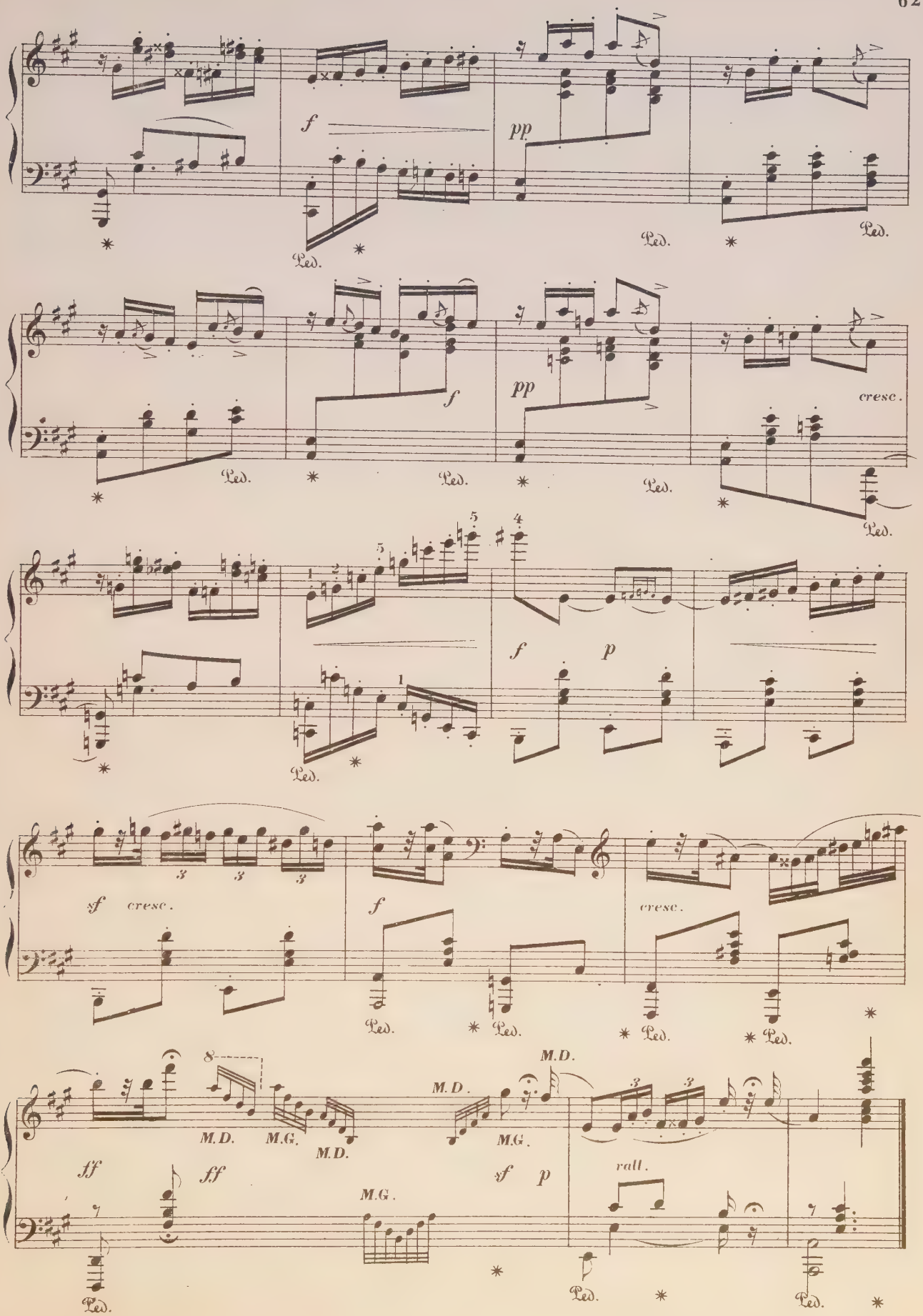
f
pp
Ped.
cresc.
sf
M.D.
M.G.
ff
rall.

"If I were a bird."

"SI OISEAU J'ETAIS."

A. HENSELT.

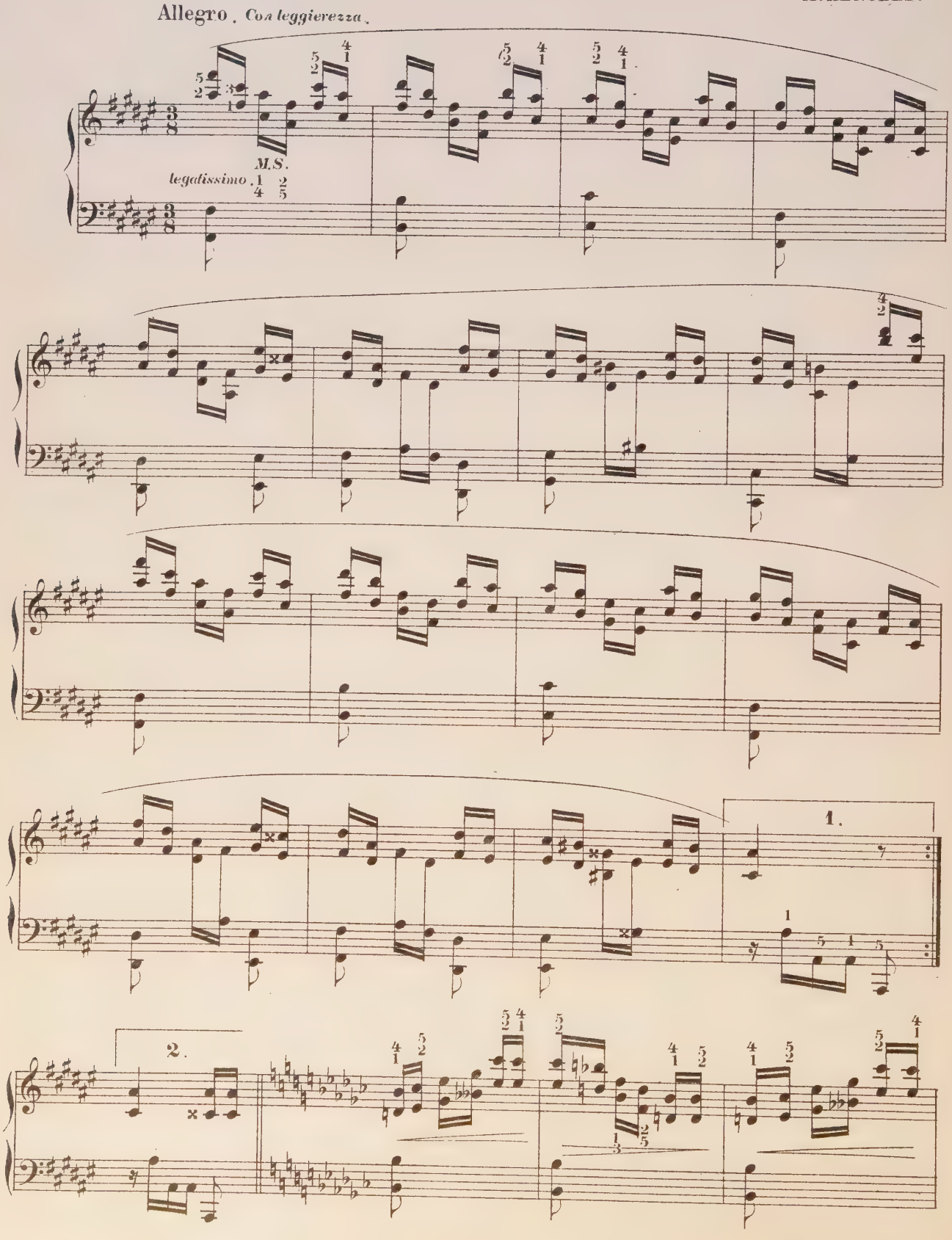

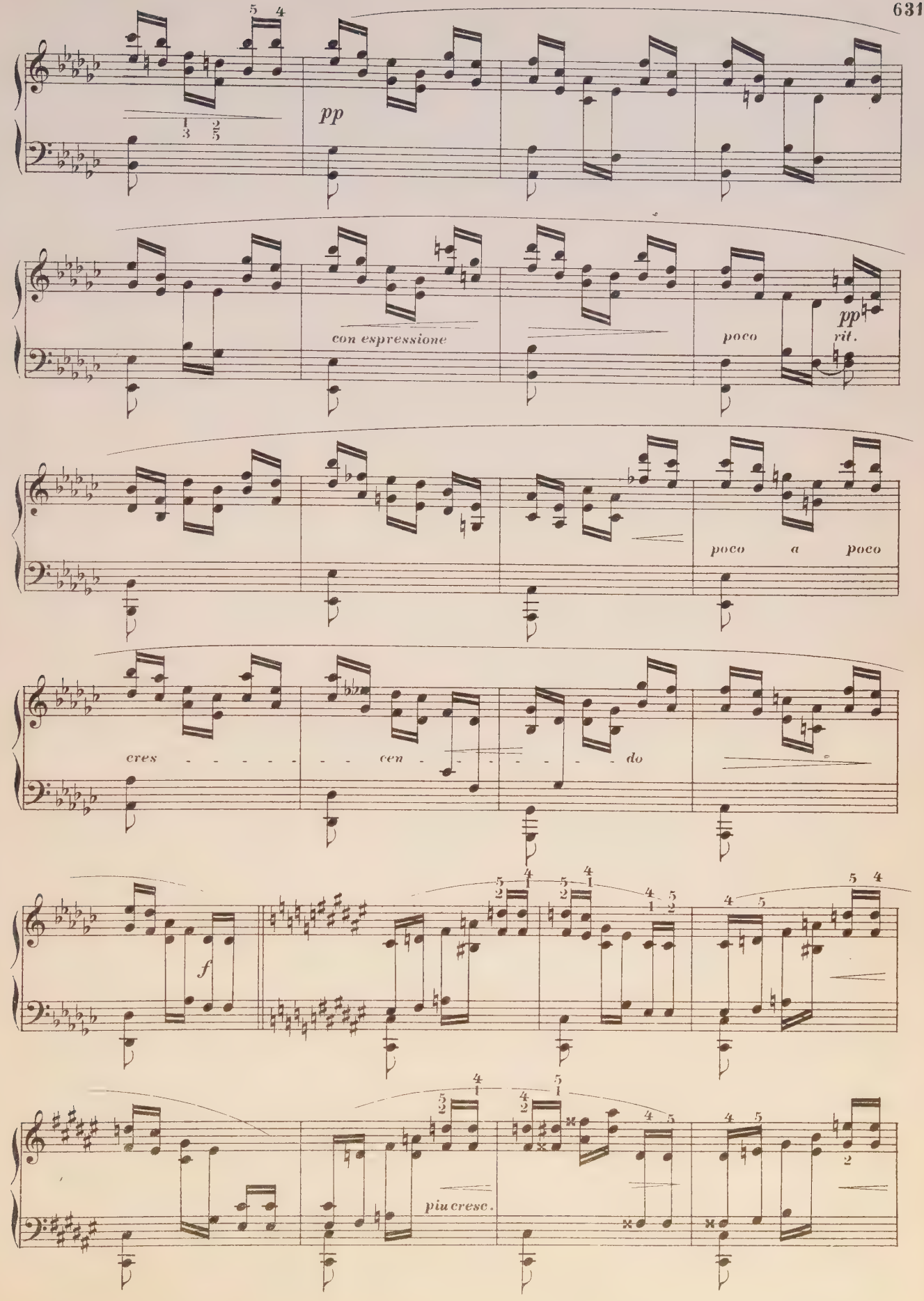
pp
con espressione
poco
pp
rit.
poco a poco
cres - - - - - - cen - - - - - - do
f
più cresc.

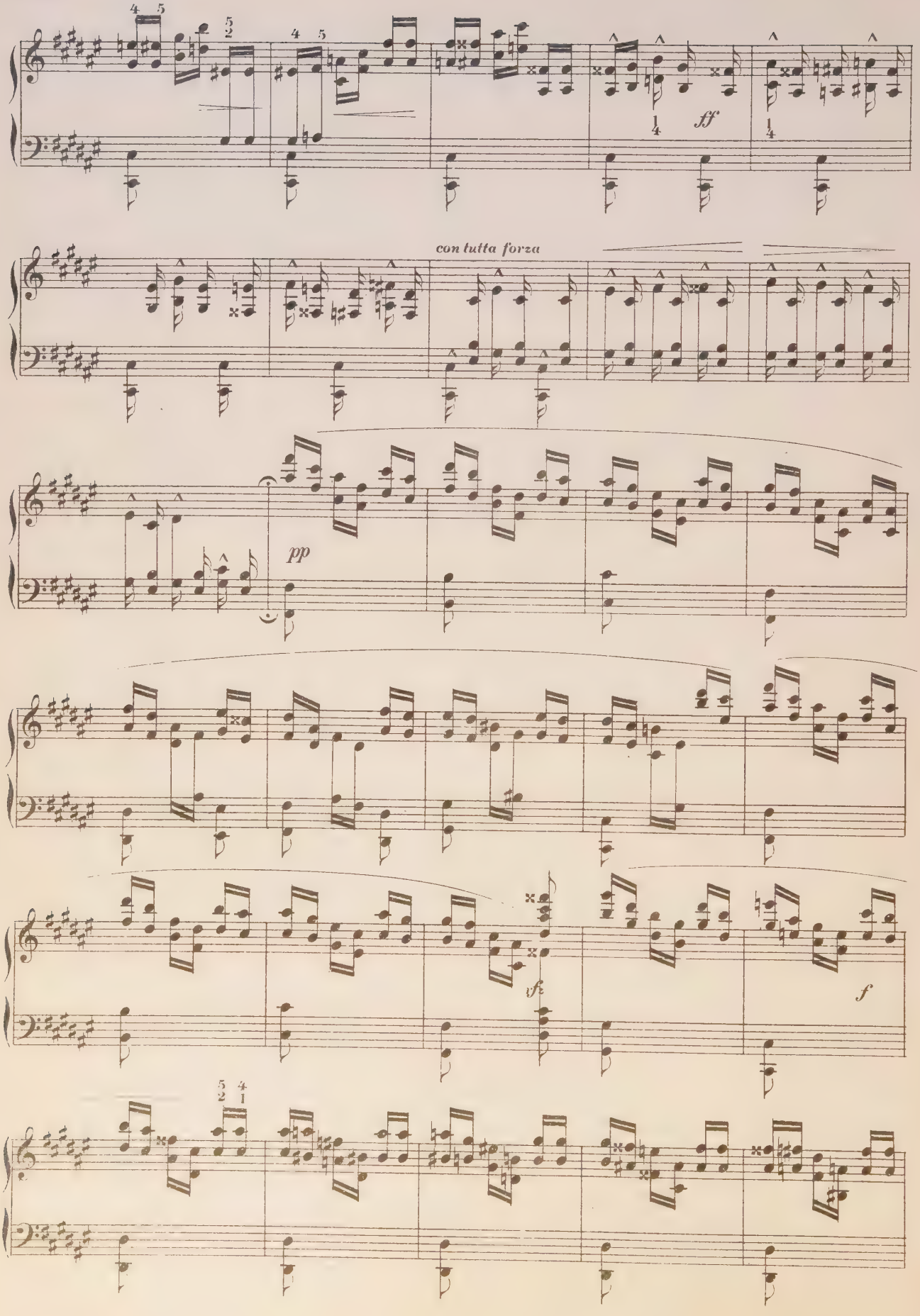
ff
con tutta forza
pp
sf
f

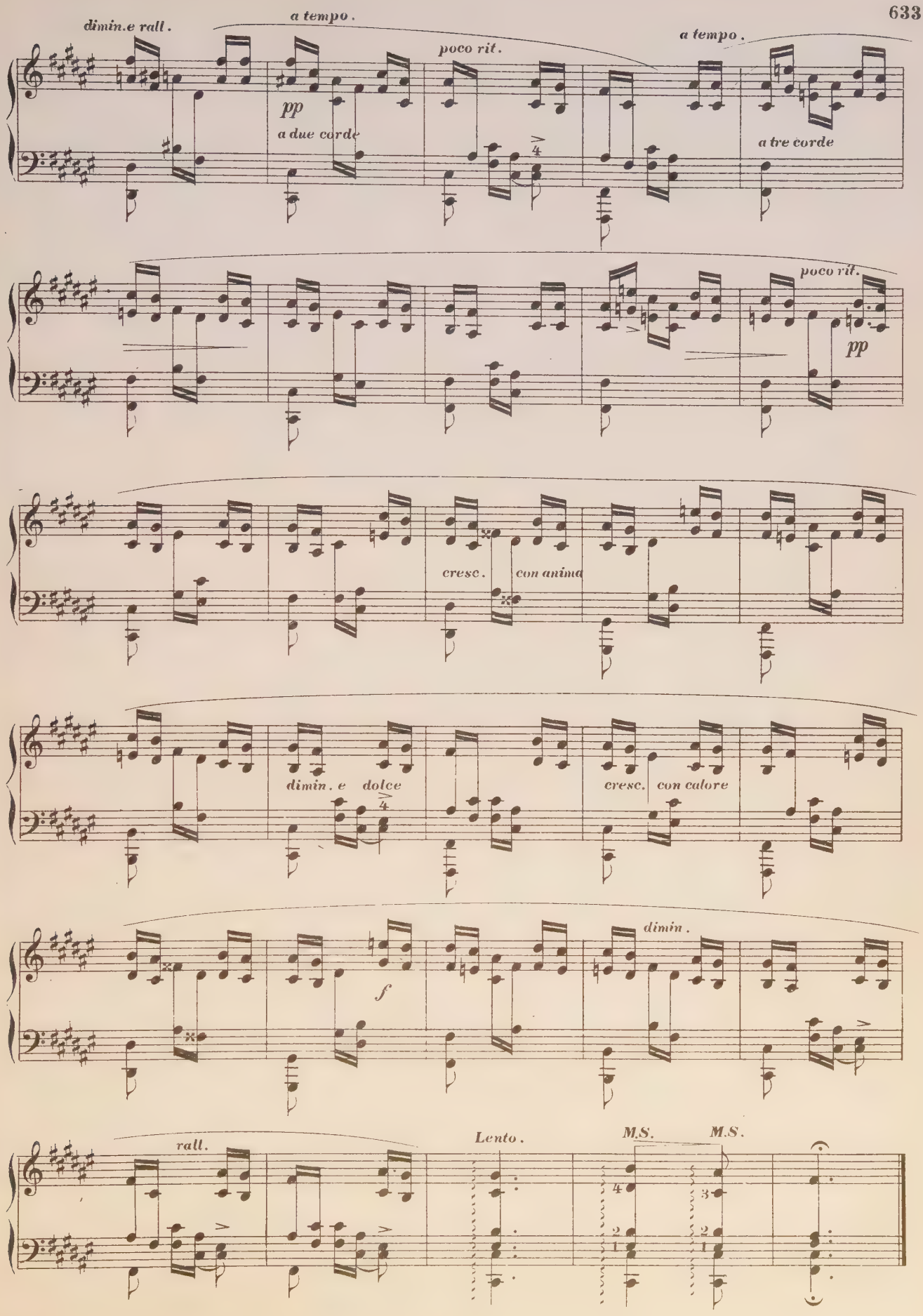
dimin.e rall.
a tempo.
pp
a due corde
poco rit.
a tempo.
a tre corde
poco rit.
pp
cresc.
con anima
dimin. e
dolce
cresc.
con calore
f
dimin.
rall.
Lento.
M.S.
M.S.

La Baladine.

CH. B. LYSBERG.

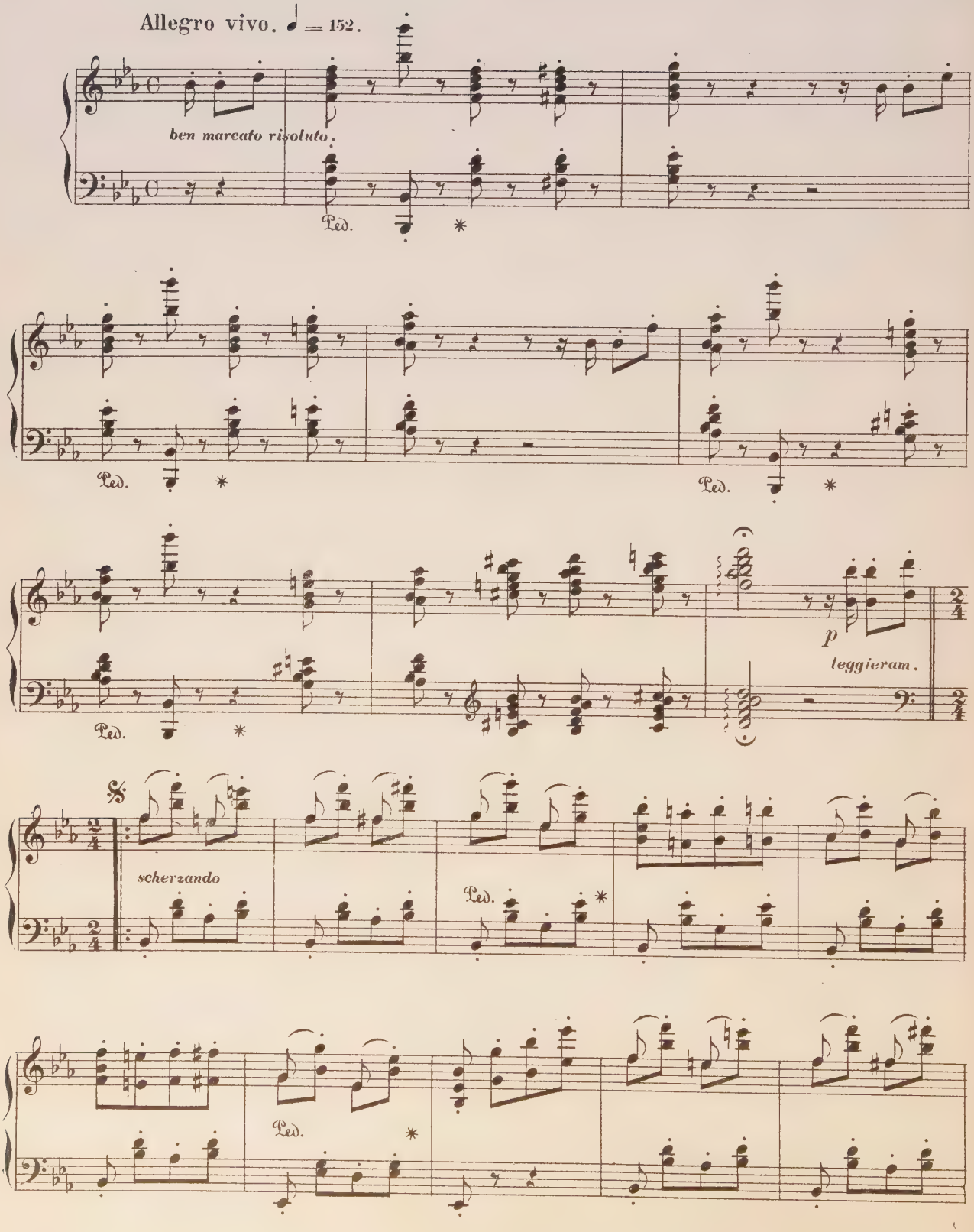

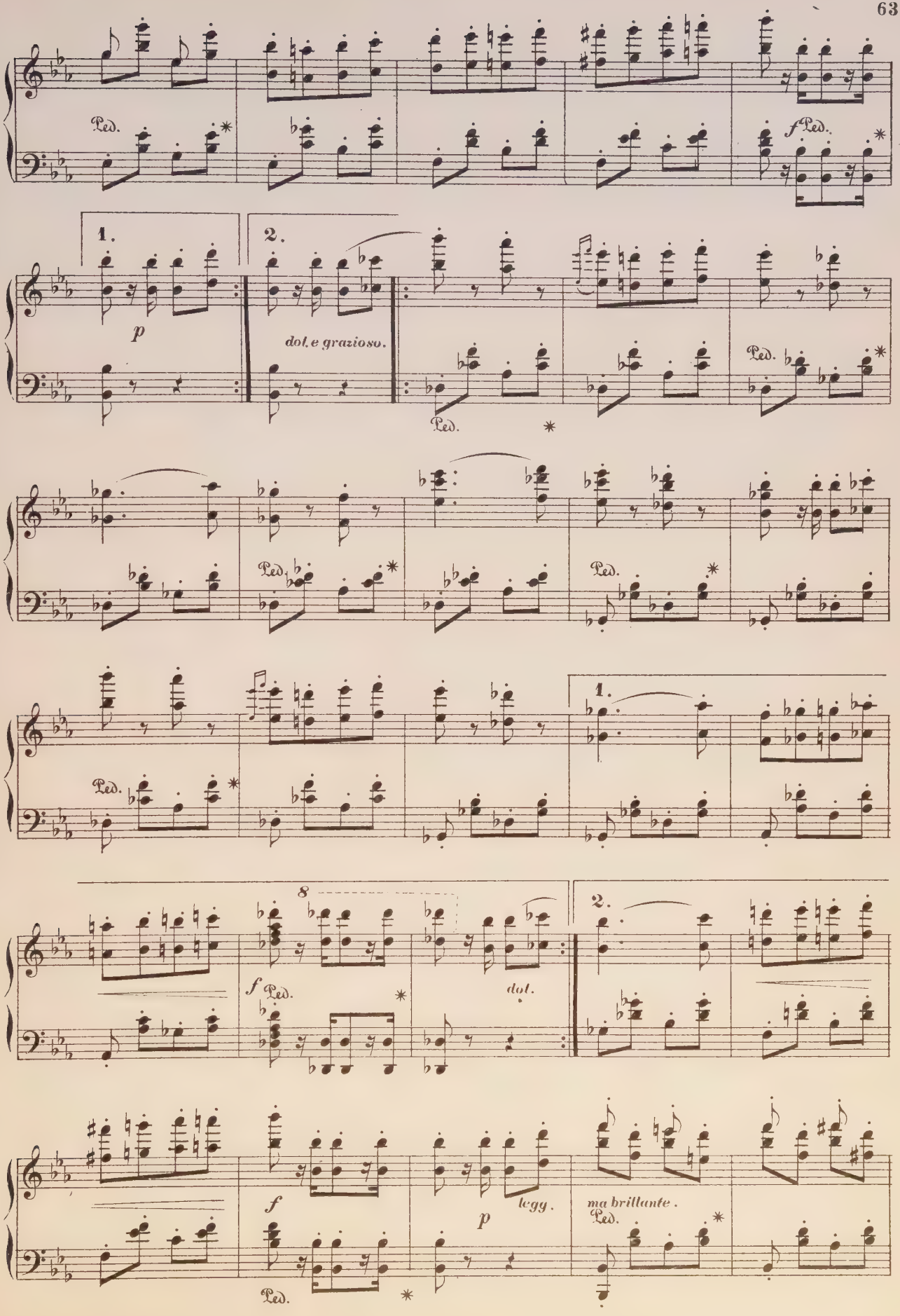
Ped.
f Ped.
1.
2.
p
dol. e grazioso.
Ped.
Ped.
Ped.
Ped.
1.
8
f Ped.
dol.
2.
f
p
legg.
ma brillante.
Ped.
Ped.

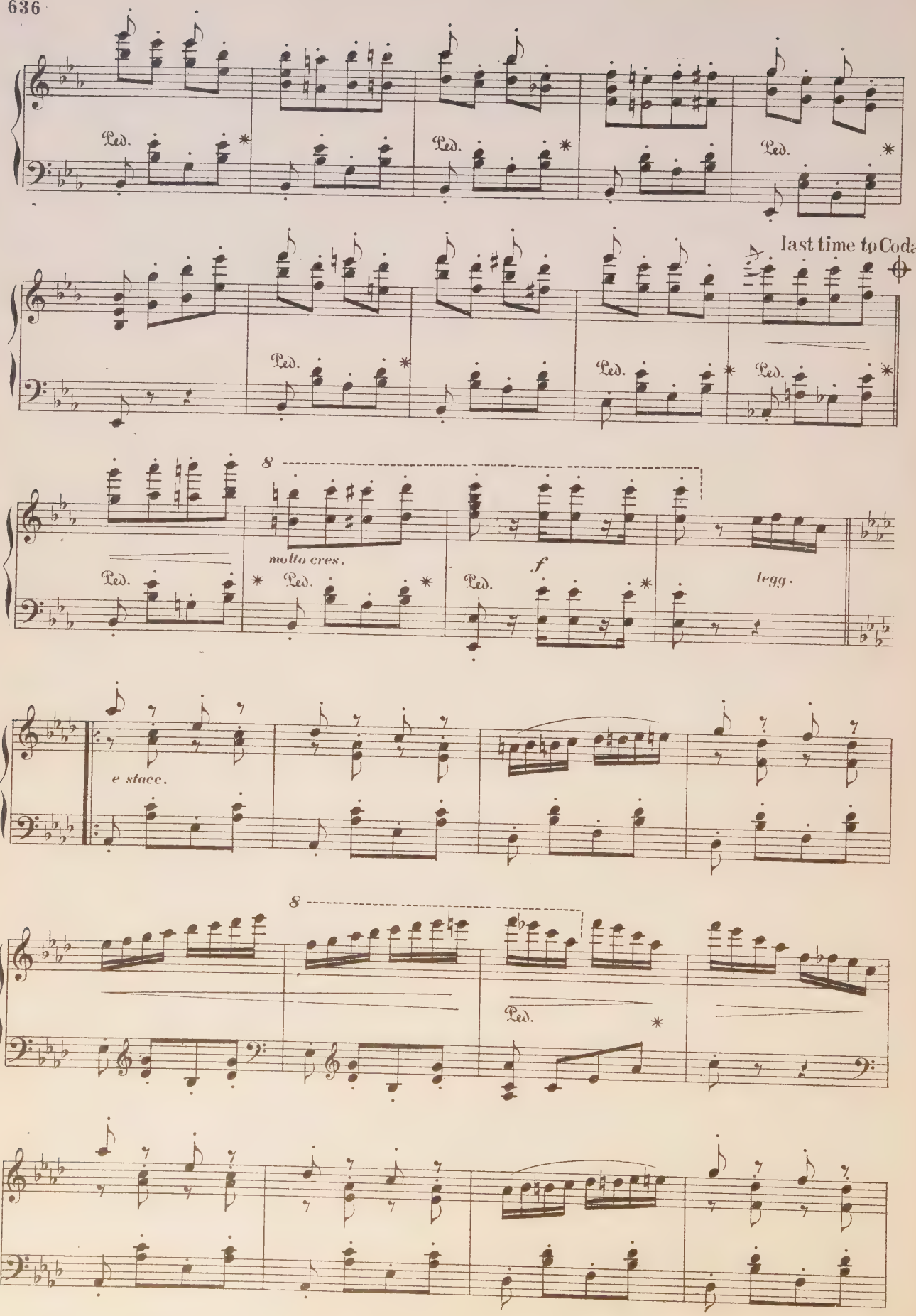
Ped.
Ped.
Ped.
last time to Coda
Ped.
Ped.
Ped.
8
molto cres.
Ped.
Ped.
f
Ped.
legg.
e stacc.
8
Ped.

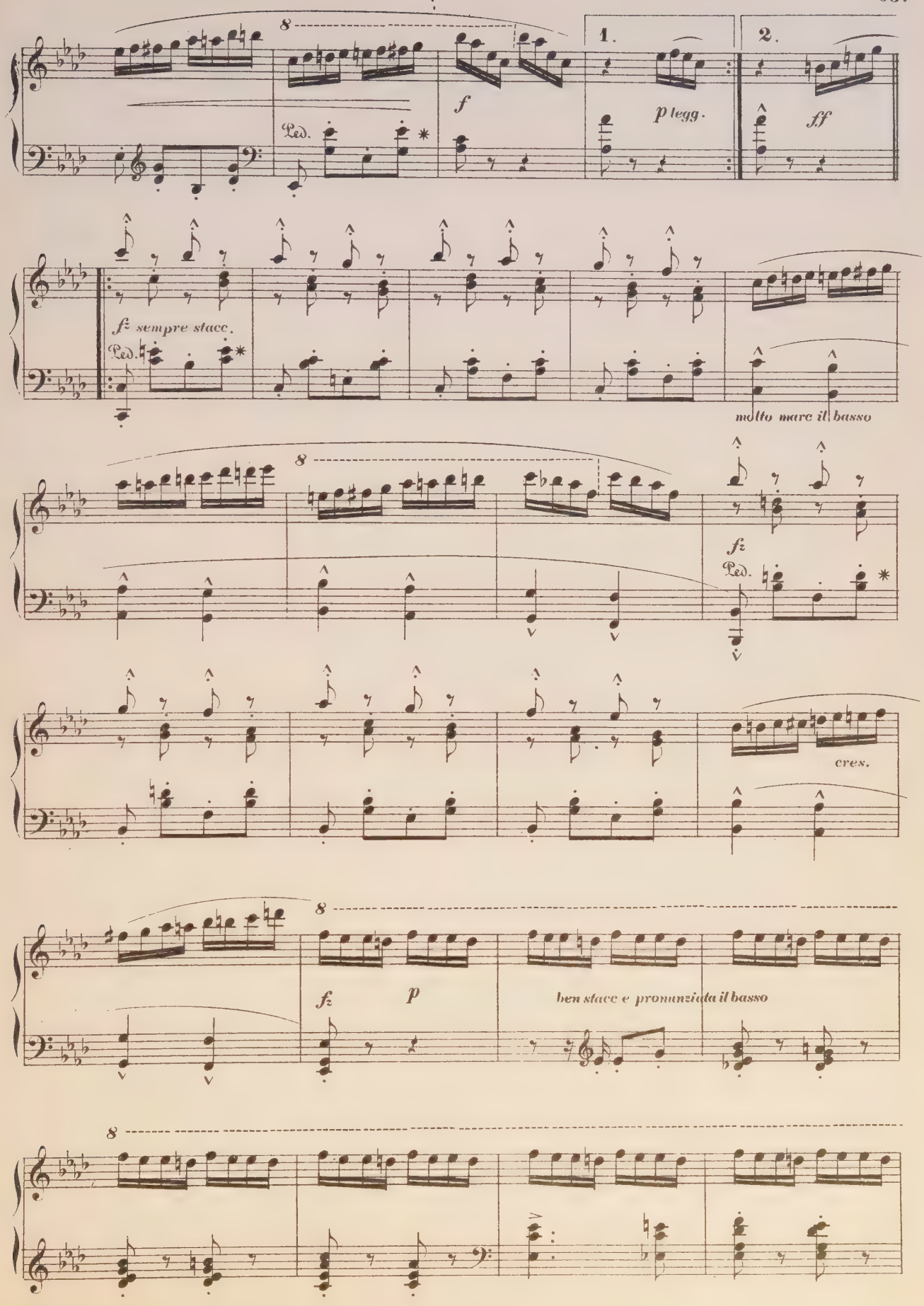
8
1.
2.
f
p legg.
ff
Ped.
fz sempre stacc.
molto marc il basso
fz
cres.
fz
p
ben stacc e pronunziata il basso

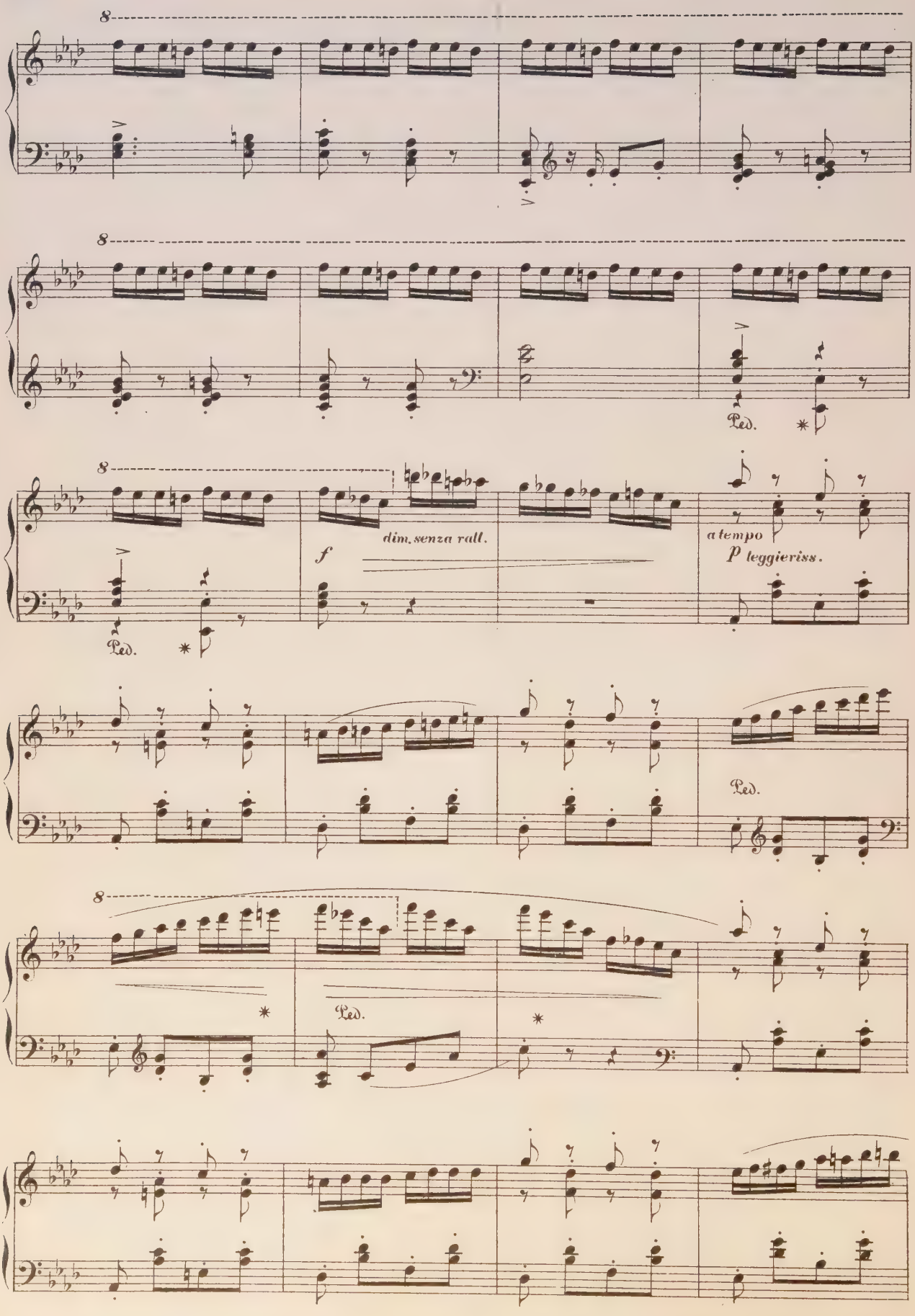
8
8
Ped.
8
dim. senza rall.
f
a tempo
P leggieriss.
Ped.
Ped.
8
Ped.

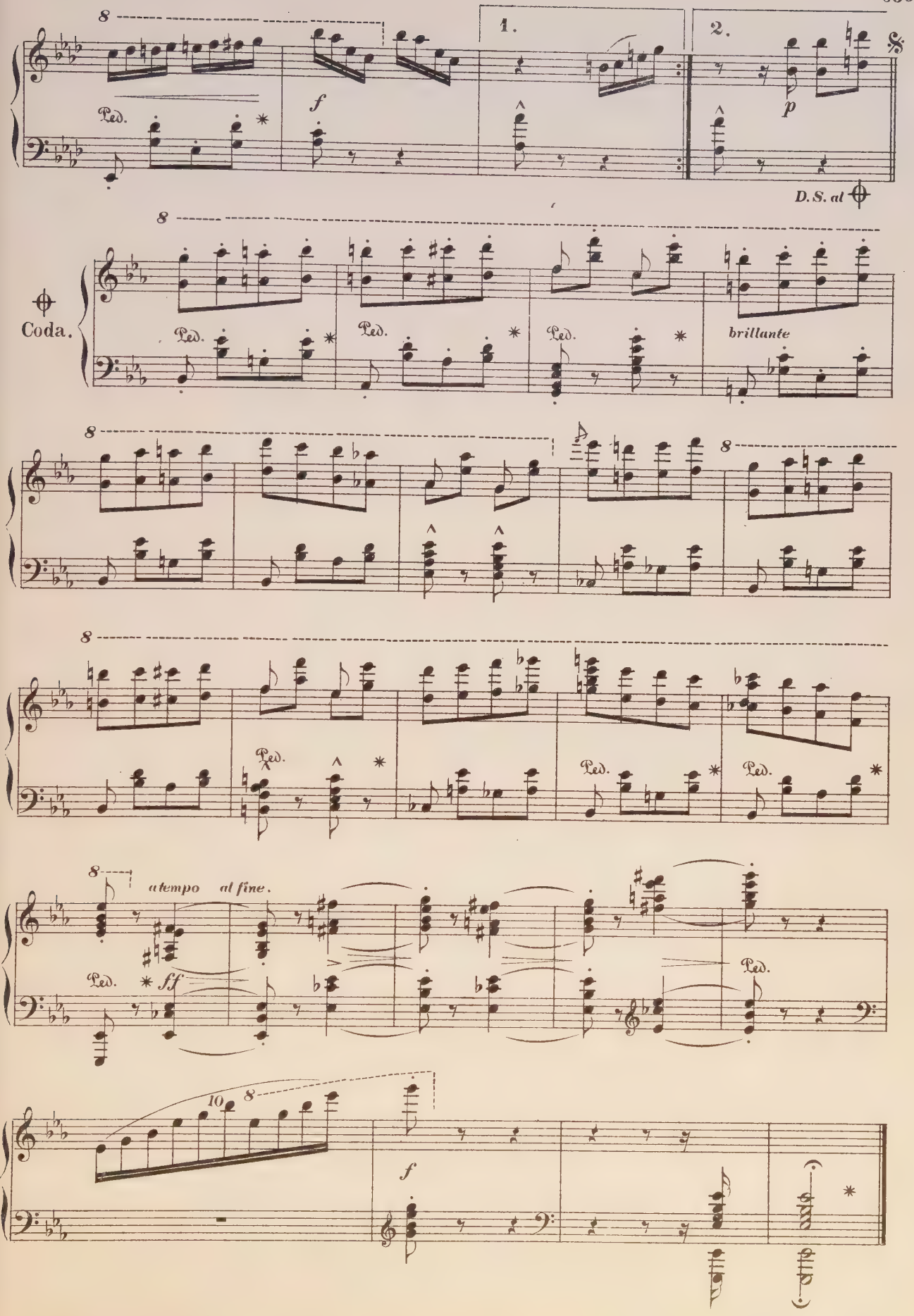
8
1.
2.
Ped.
f
p
D.S. al
Coda.
brillante
a tempo al fine.
ff
10

Prayer
from
ROSSINI'S OTELLO.

M. STRAKOSCH.

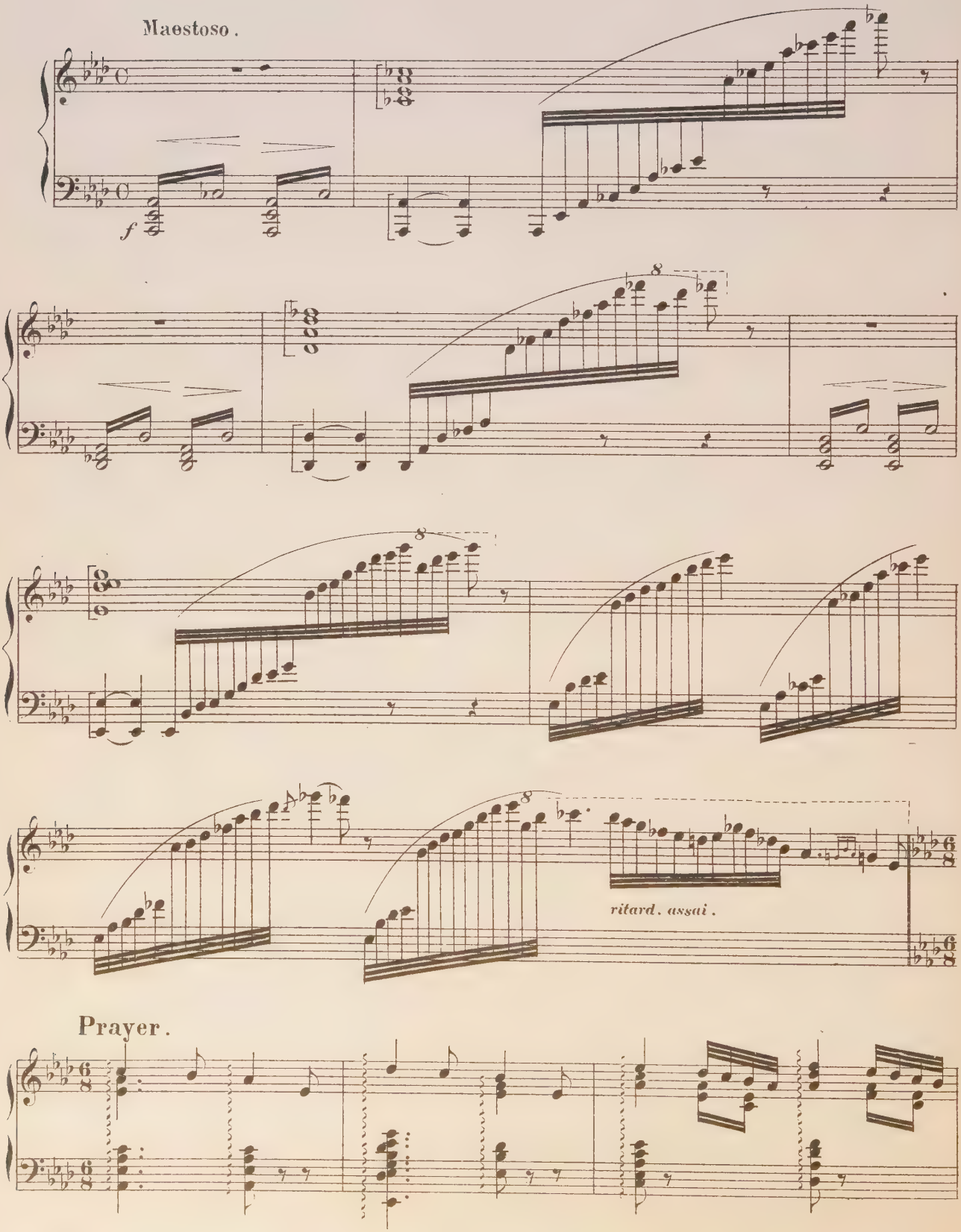

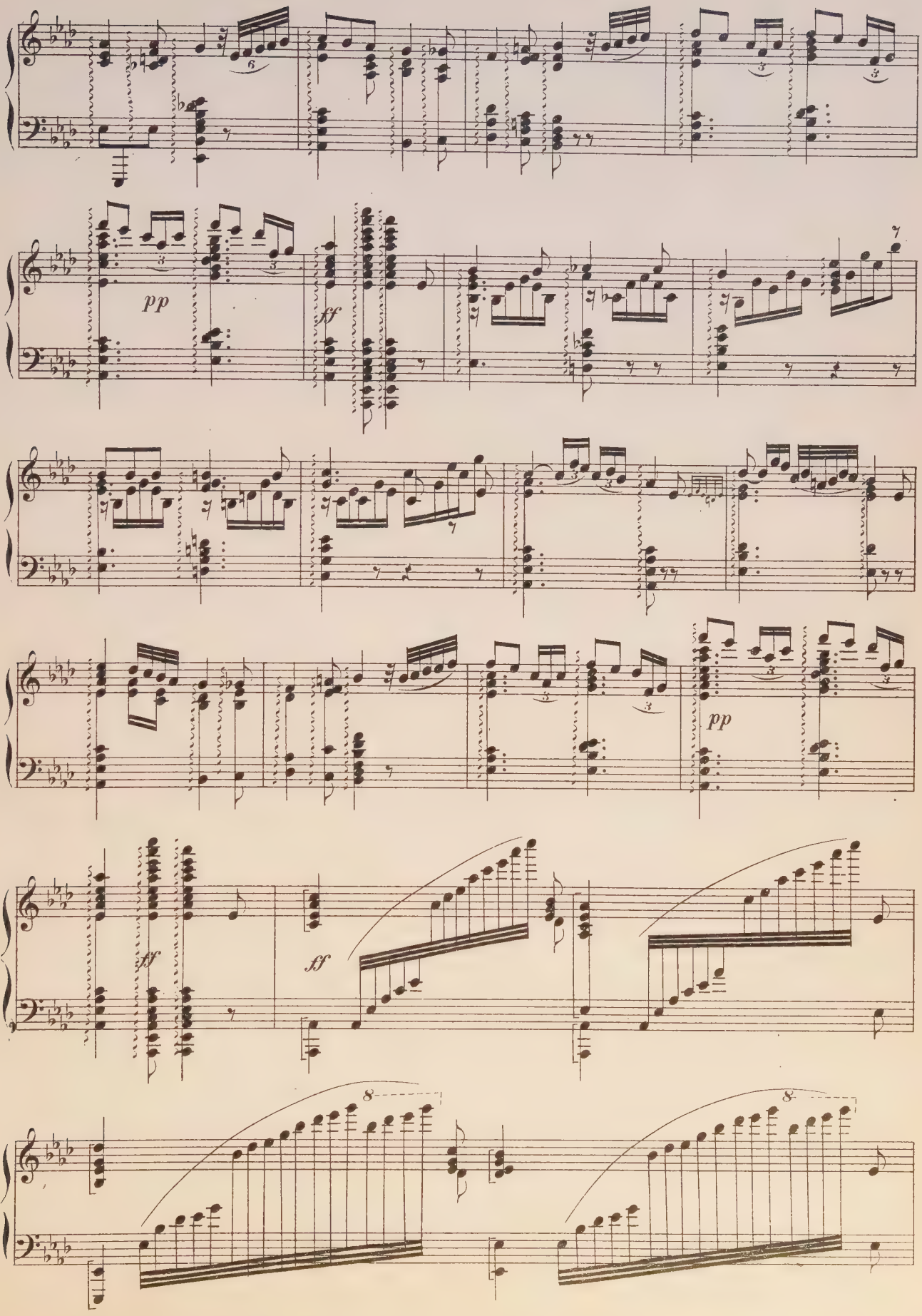
pp
ff
pp
ff
ff
8
8

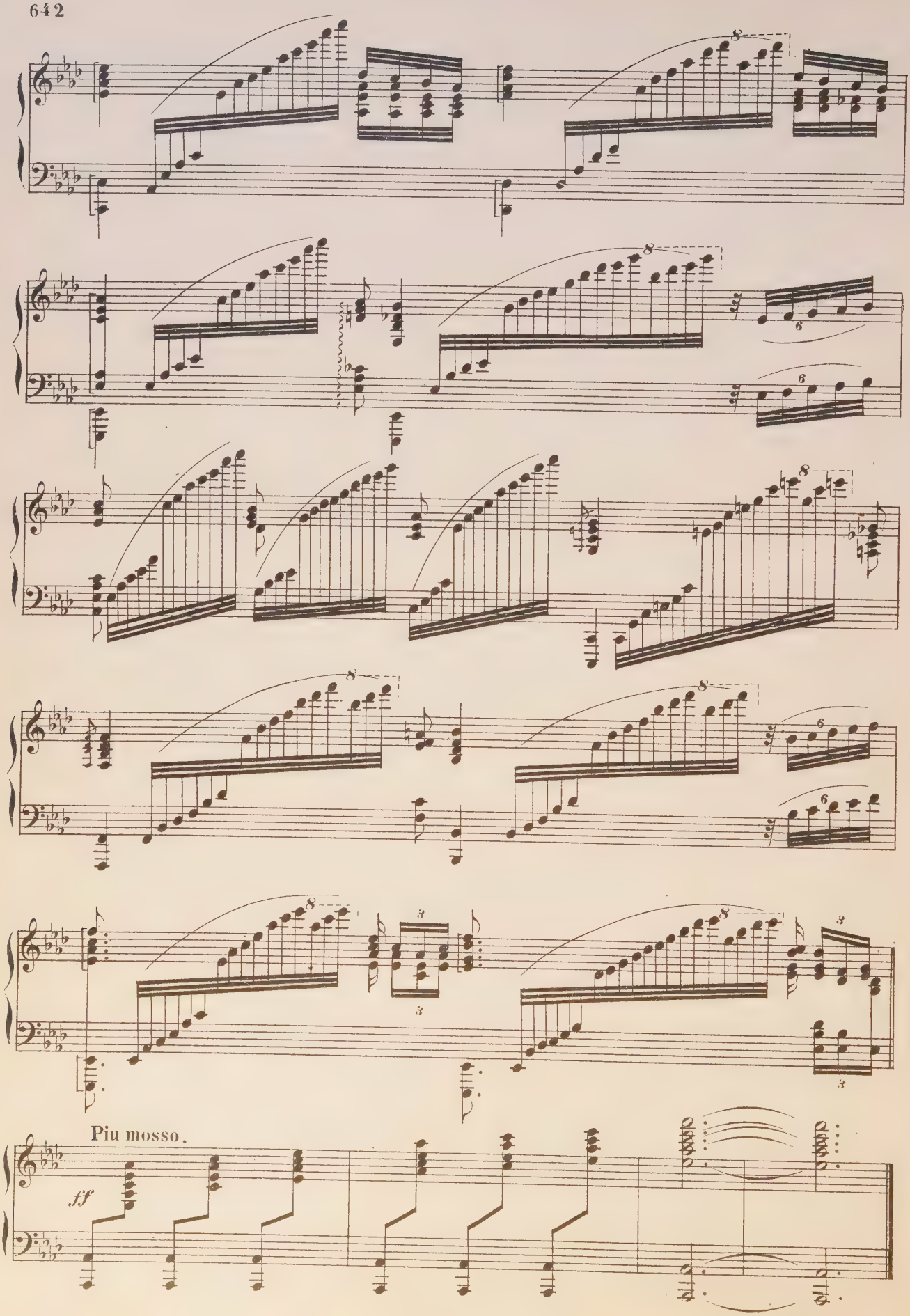
Piu mosso.
ff

Serenade Badine.

GABRIEL-MARIE.

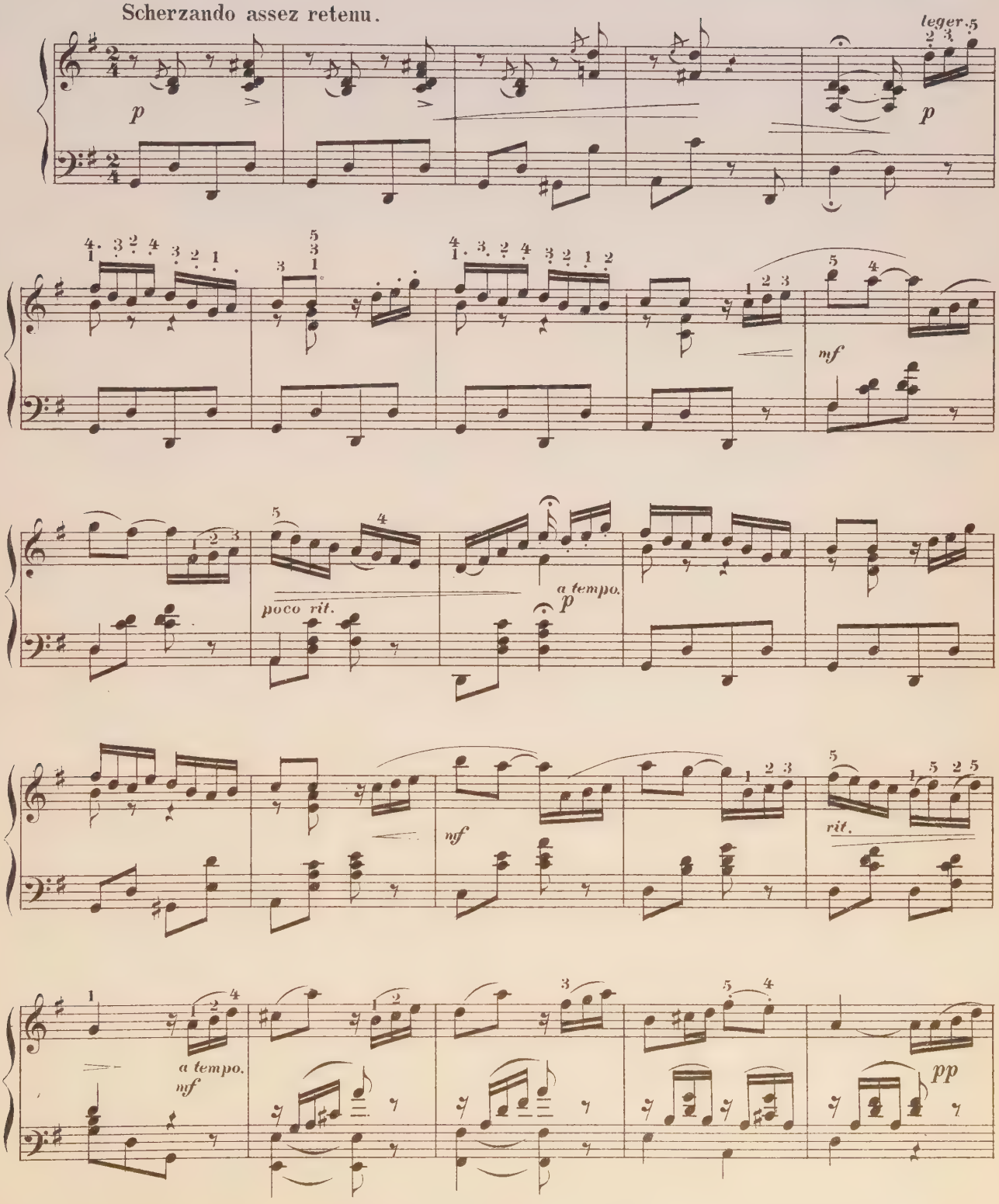

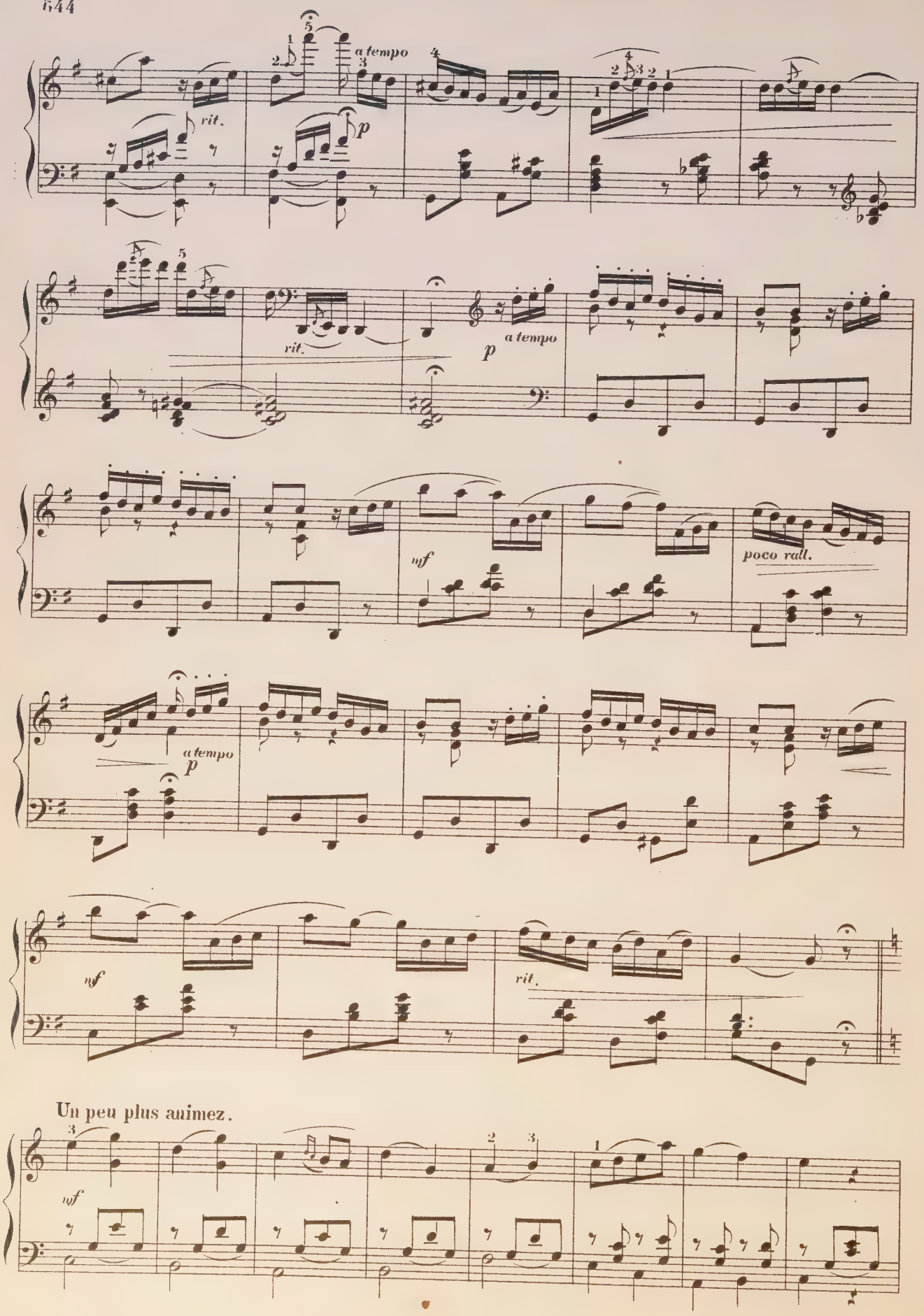
a tempo
rit.
p
rit.
a tempo
p
mf
poco rall.
a tempo
p
mf
rit.
Un peu plus animez.
mf

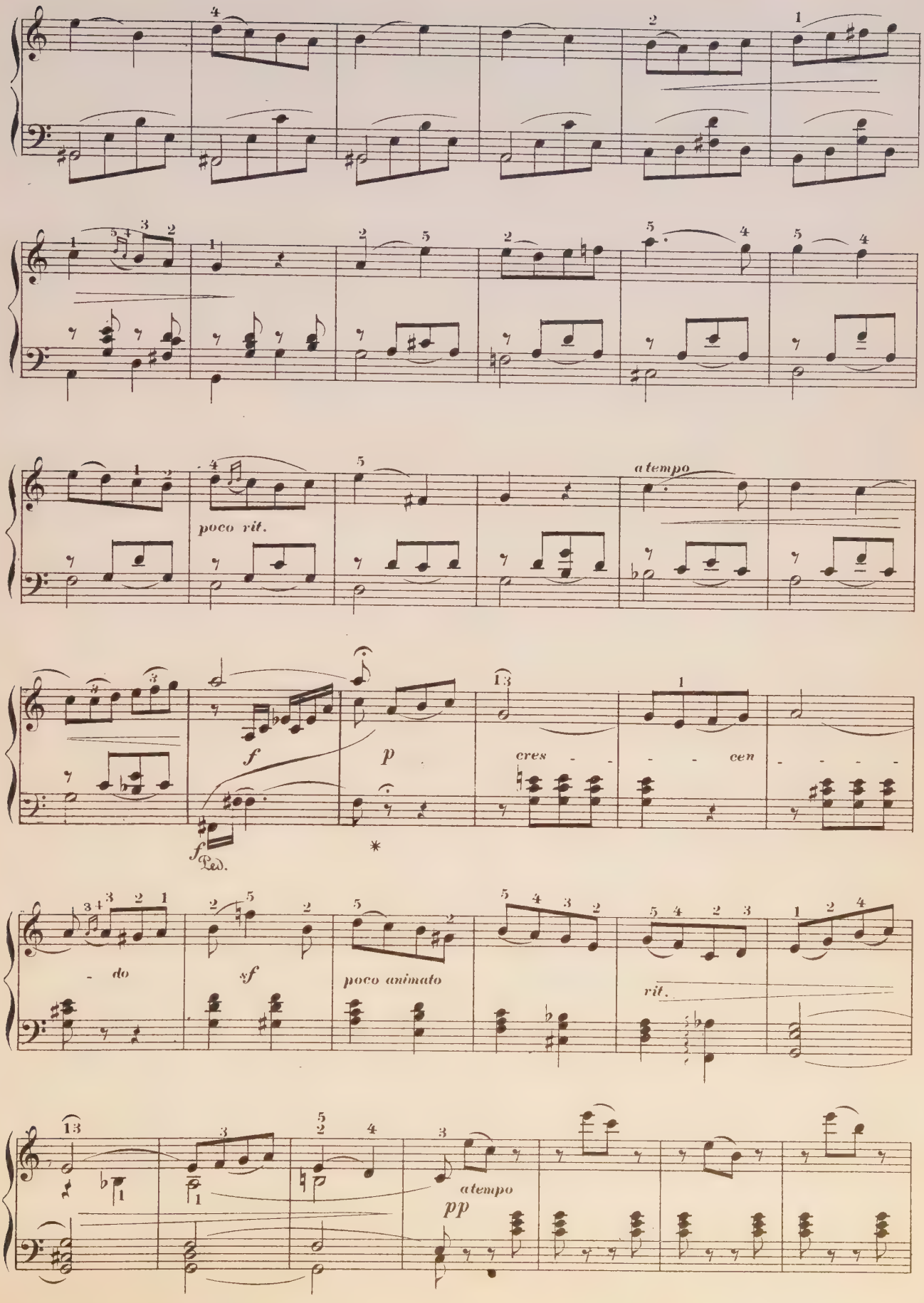
poco rit.
a tempo
f
p
cres - - - - cen - - - - - do
sf
poco animato
rit.
a tempo
pp

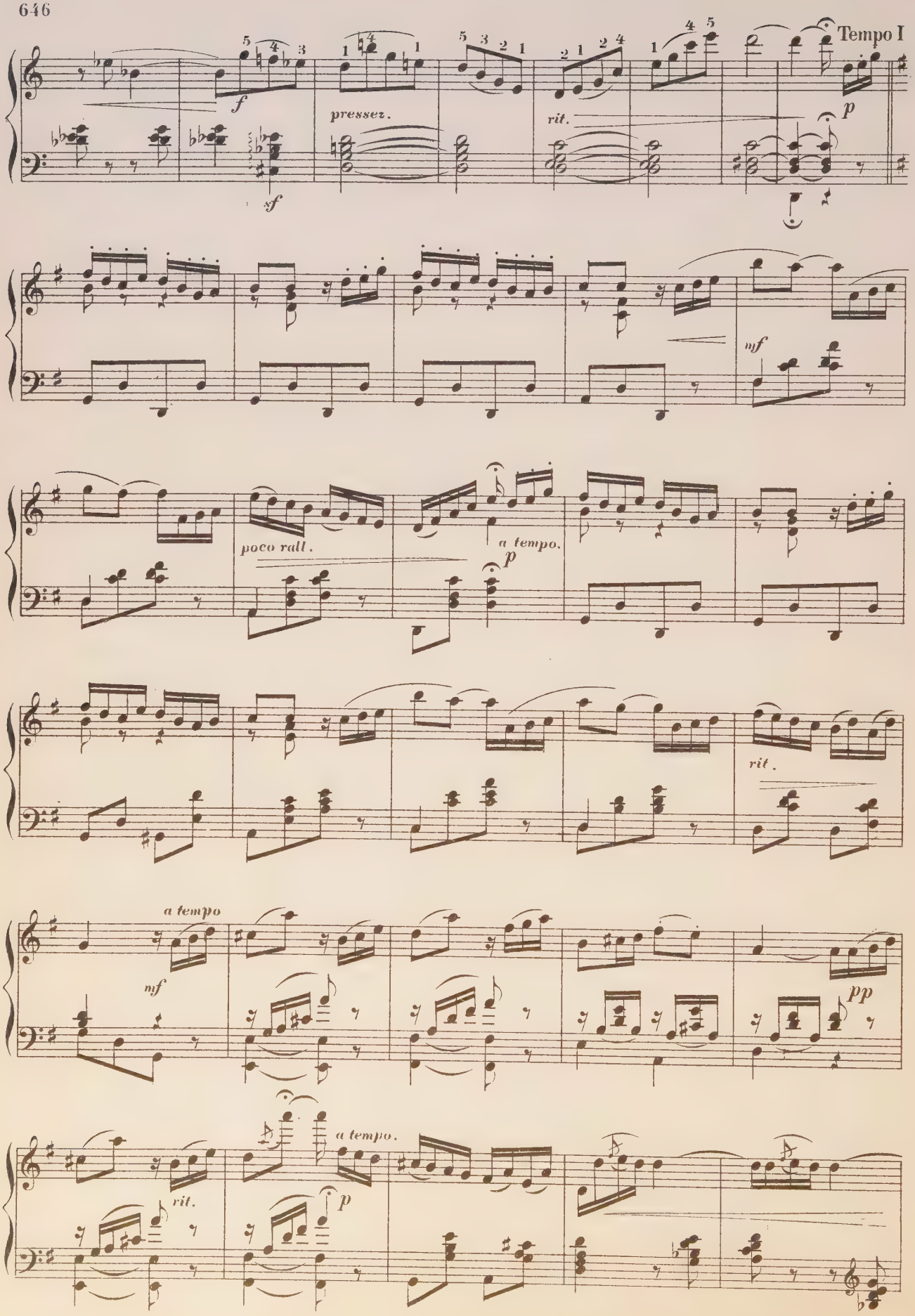
Tempo I
f
pressez.
sf
rit.
p
mf
poco rall.
a tempo.
p
rit.
a tempo
mf
pp
rit.
a tempo.
p

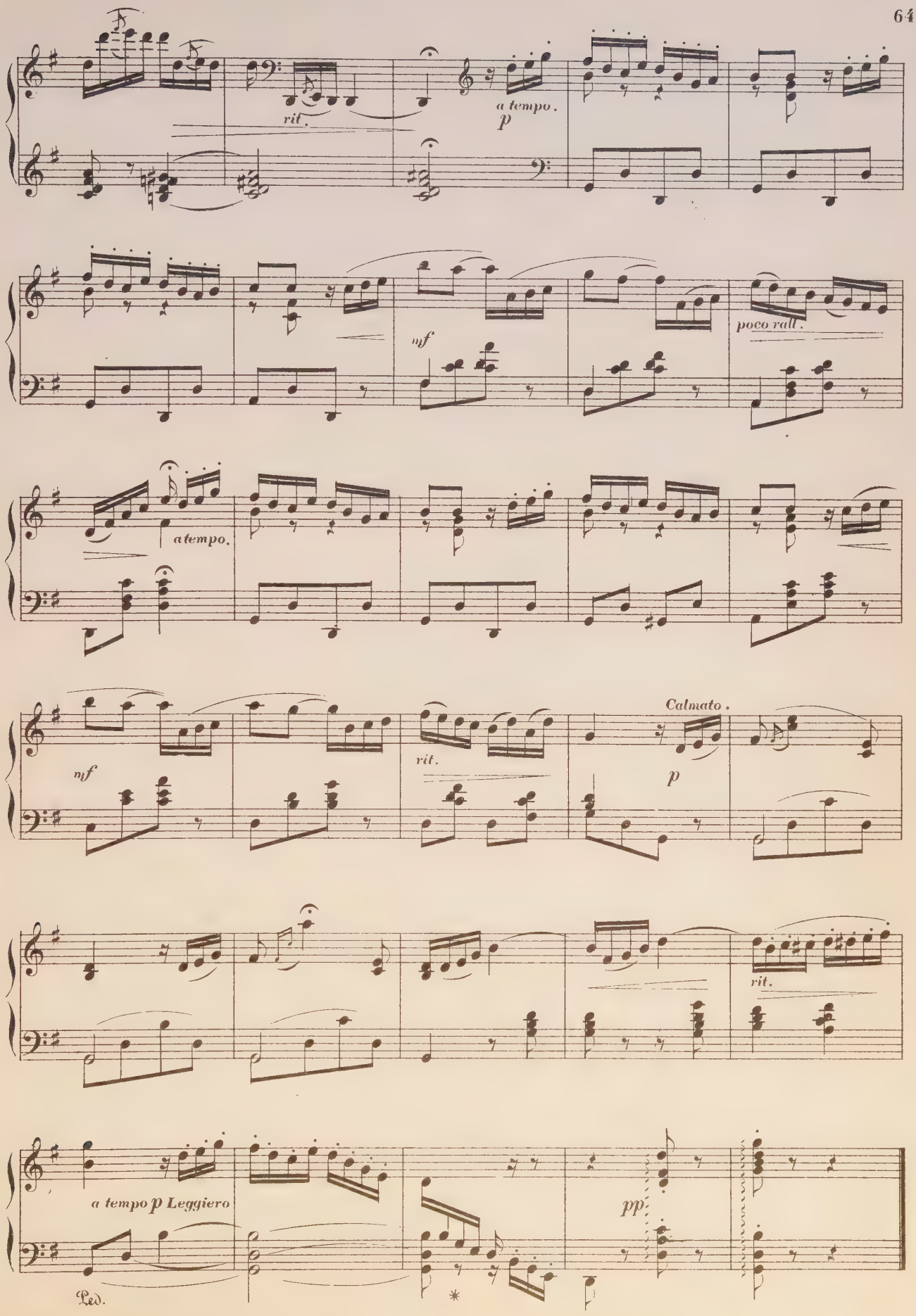
rit.
a tempo.
p
mf
poco rall.
a tempo.
mf
rit.
Calmato.
p
rit.
a tempo p Leggiero
pp
Led.
*

Fifth Nocturne.

J. LEYBACH.

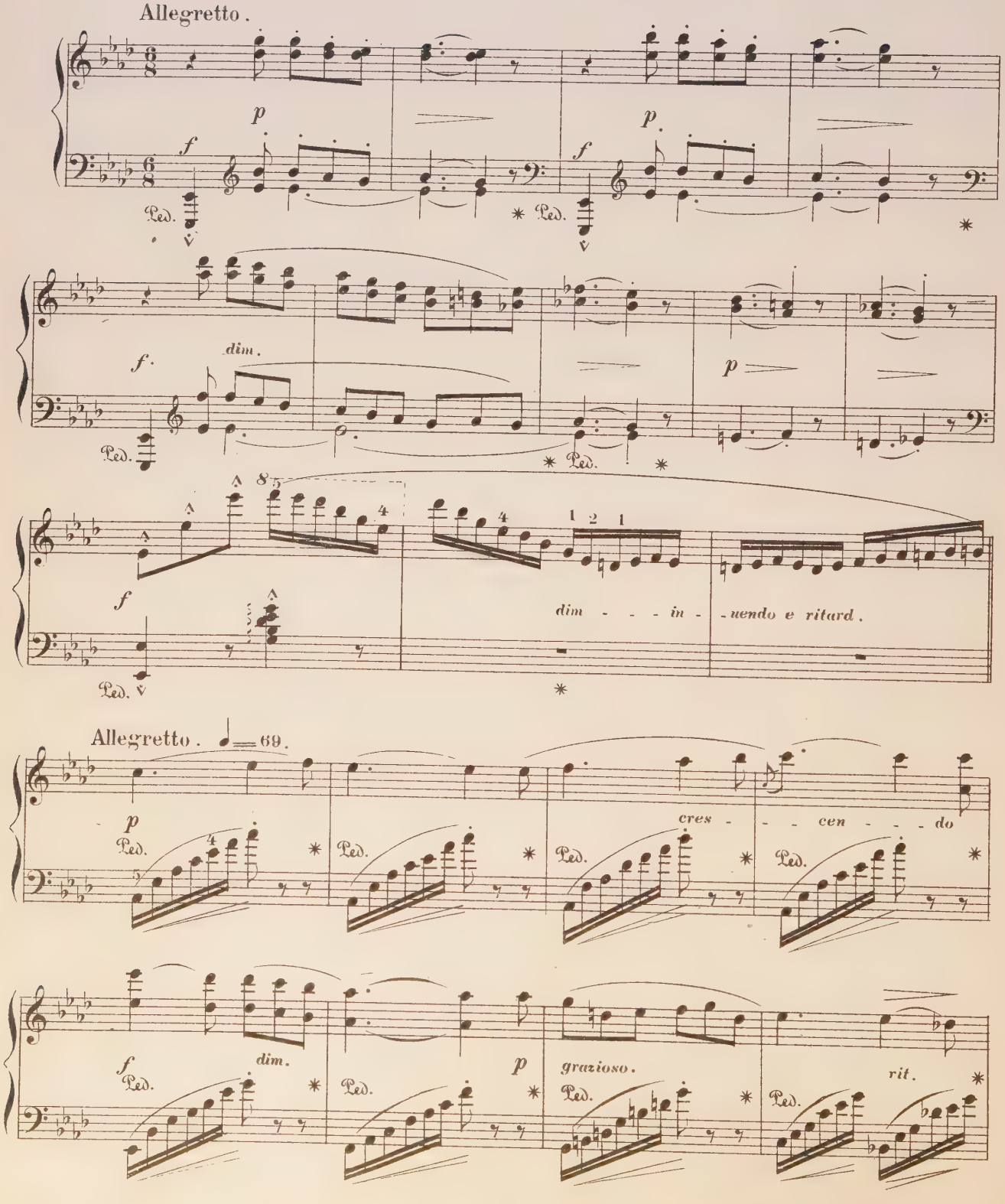

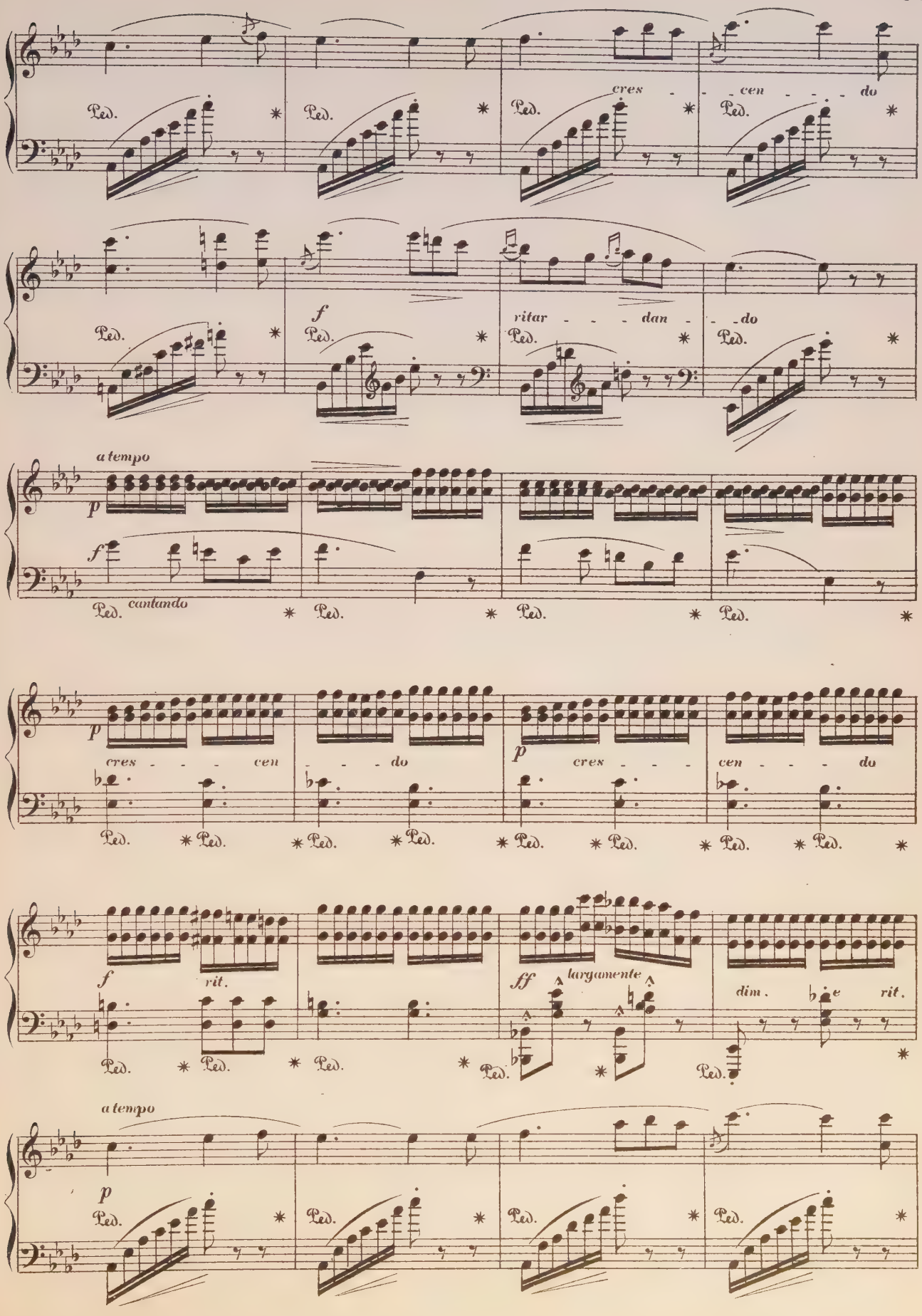
cres - - - cen - - - do
Ped.
f
ritar - - - dan - - - do
a tempo
p
f
cantando
cres - - - cen - - - do
cres - - - cen - - - do
rit.
ff
largamente
dim. e rit.

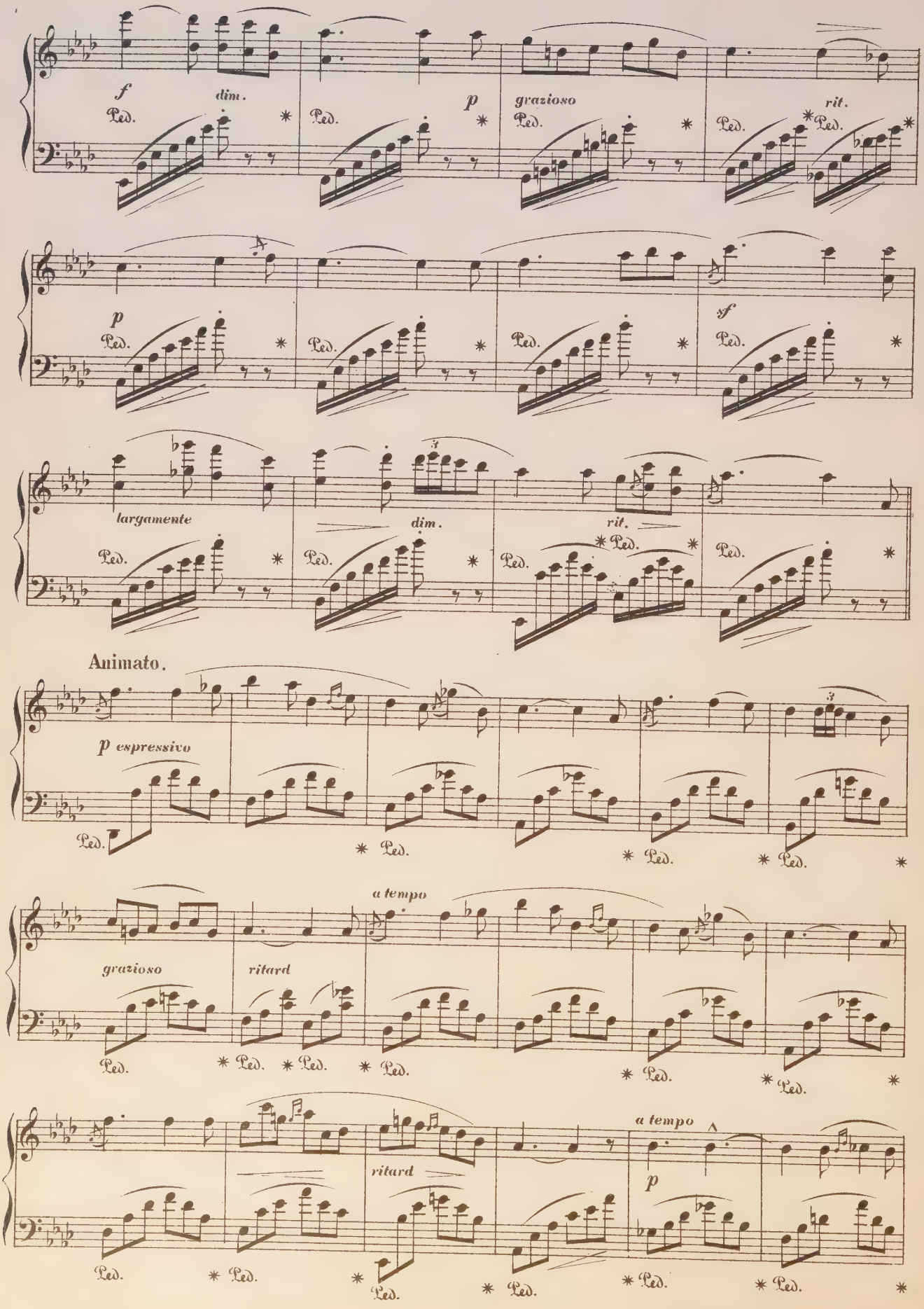
f
dim.
Ped.
p
grazioso
rit.
largamente
Animato.
p espressivo
a tempo
ritard

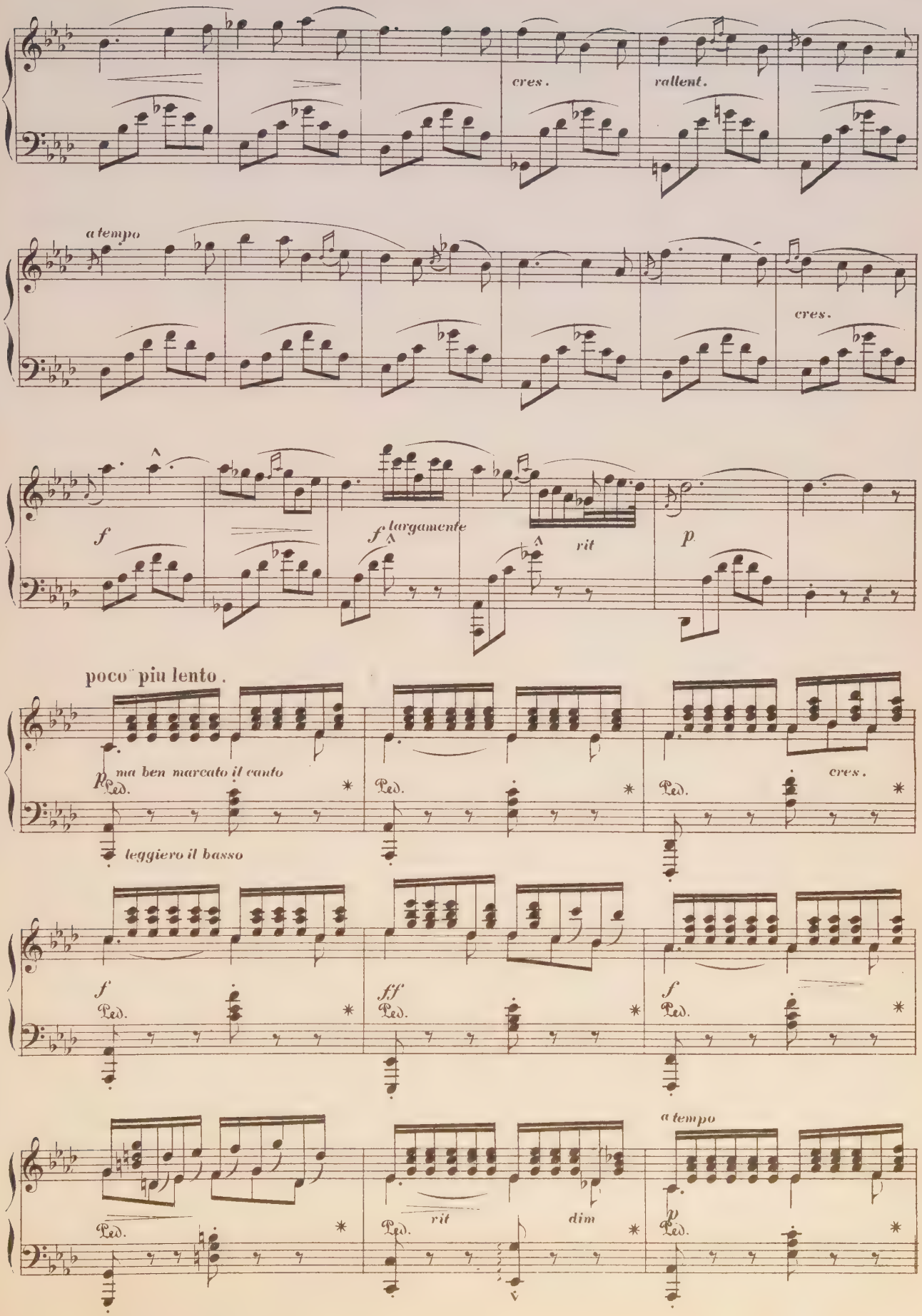
cres.
rallent.
a tempo
cres.
f
f largamente
rit
p
poco più lento.
p ma ben marcato il canto
leggiero il basso
cres.
f
ff
f
rit
dim
a tempo
p
Ped.

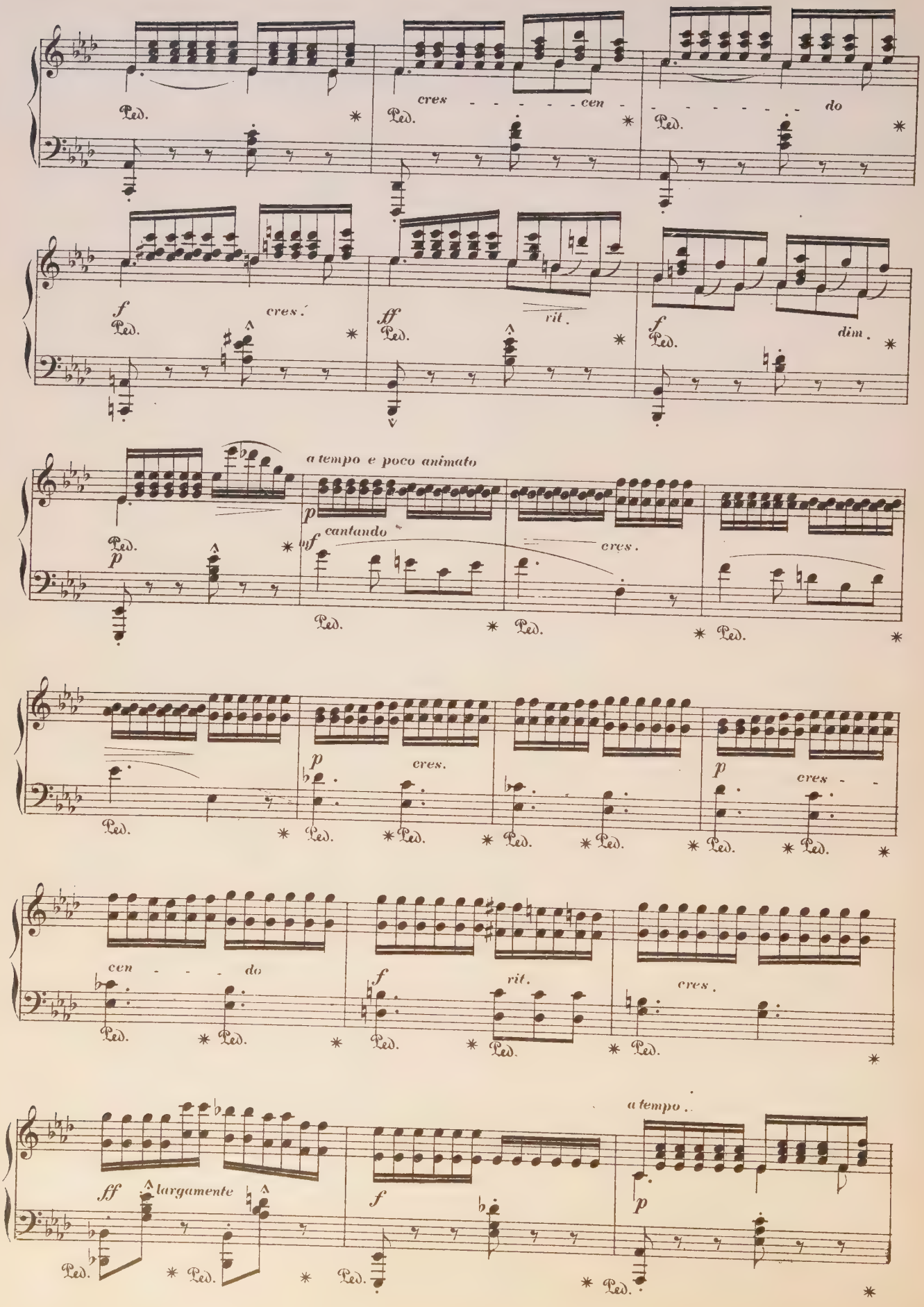
cres - - - - - cen - - - - - - - do
f cres.
ff rit.
f dim.
a tempo e poco animato
p cantando
cres.
p cres.
p cres - -
cen - - - do
f rit.
cres.
ff largamente
f
a tempo
p

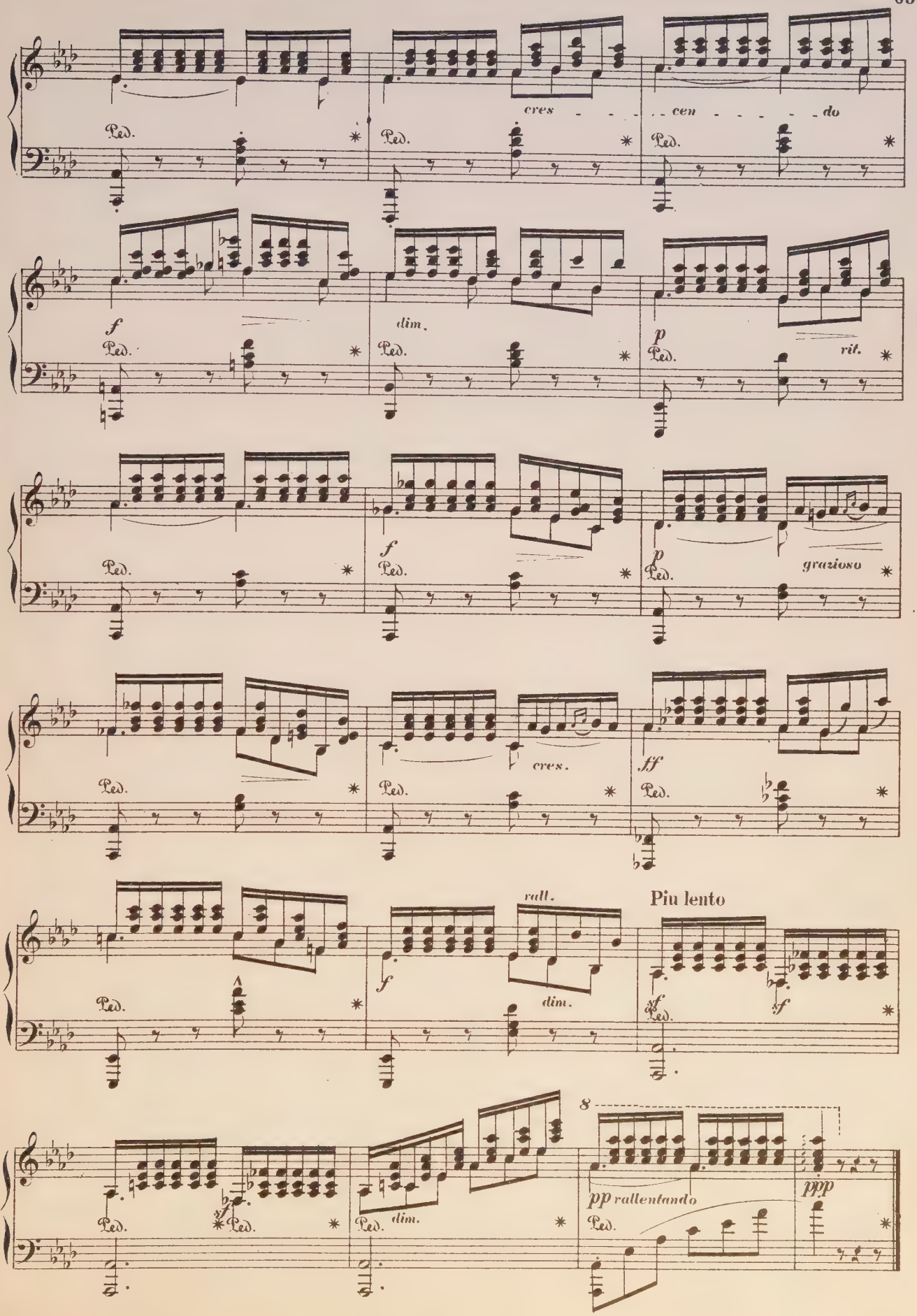
cres - - - - cen - - - - - do
Ped.
f
dim.
p
rit.
grazioso
cres.
ff
rall.
Piu lento
dim.
8
pp rallentando
ppp

L'enfer.

Quadrille Diabolique.

ARRIVÉE DU CHEVALIER MAUDIT.

H BOHLMAN.

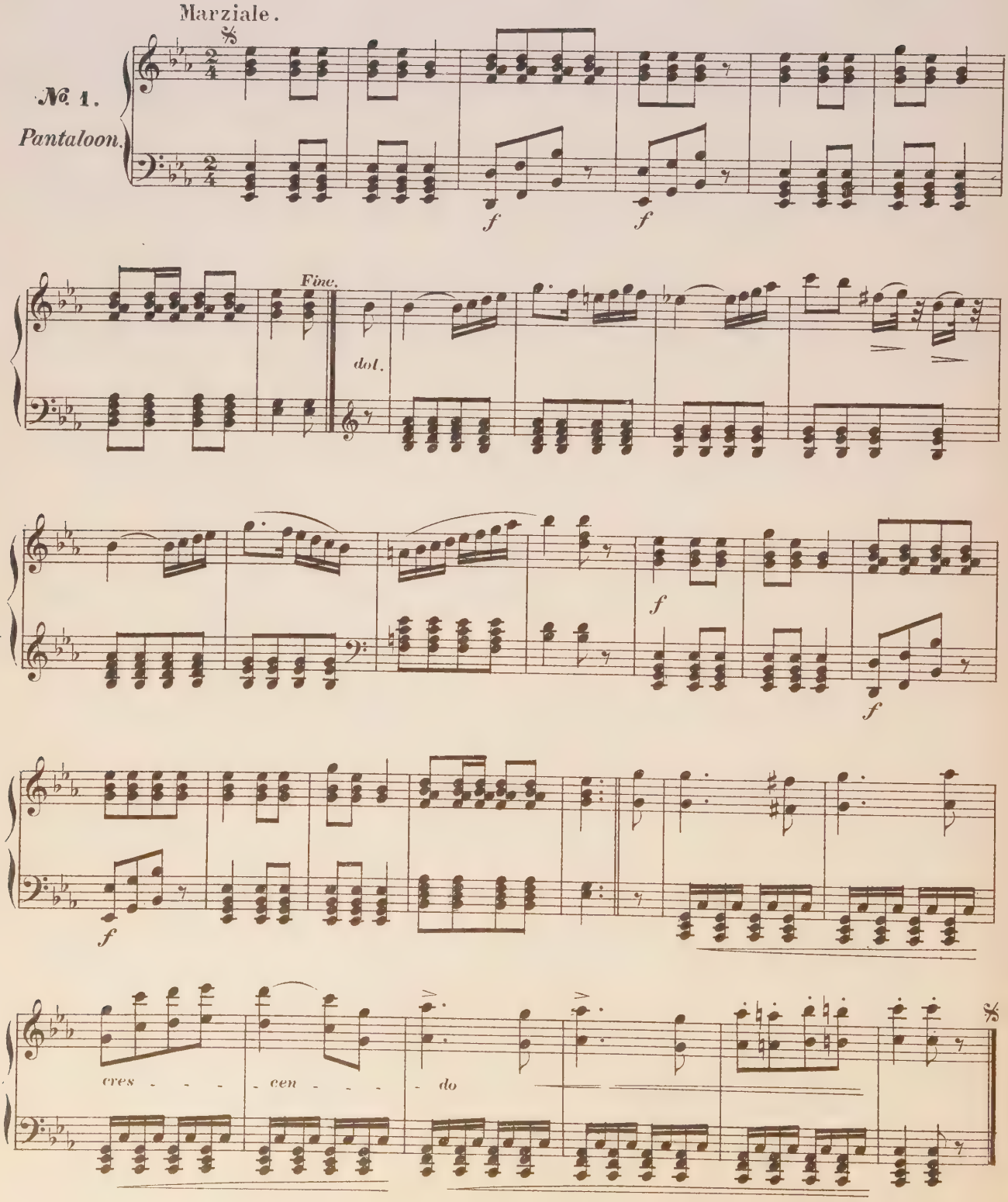

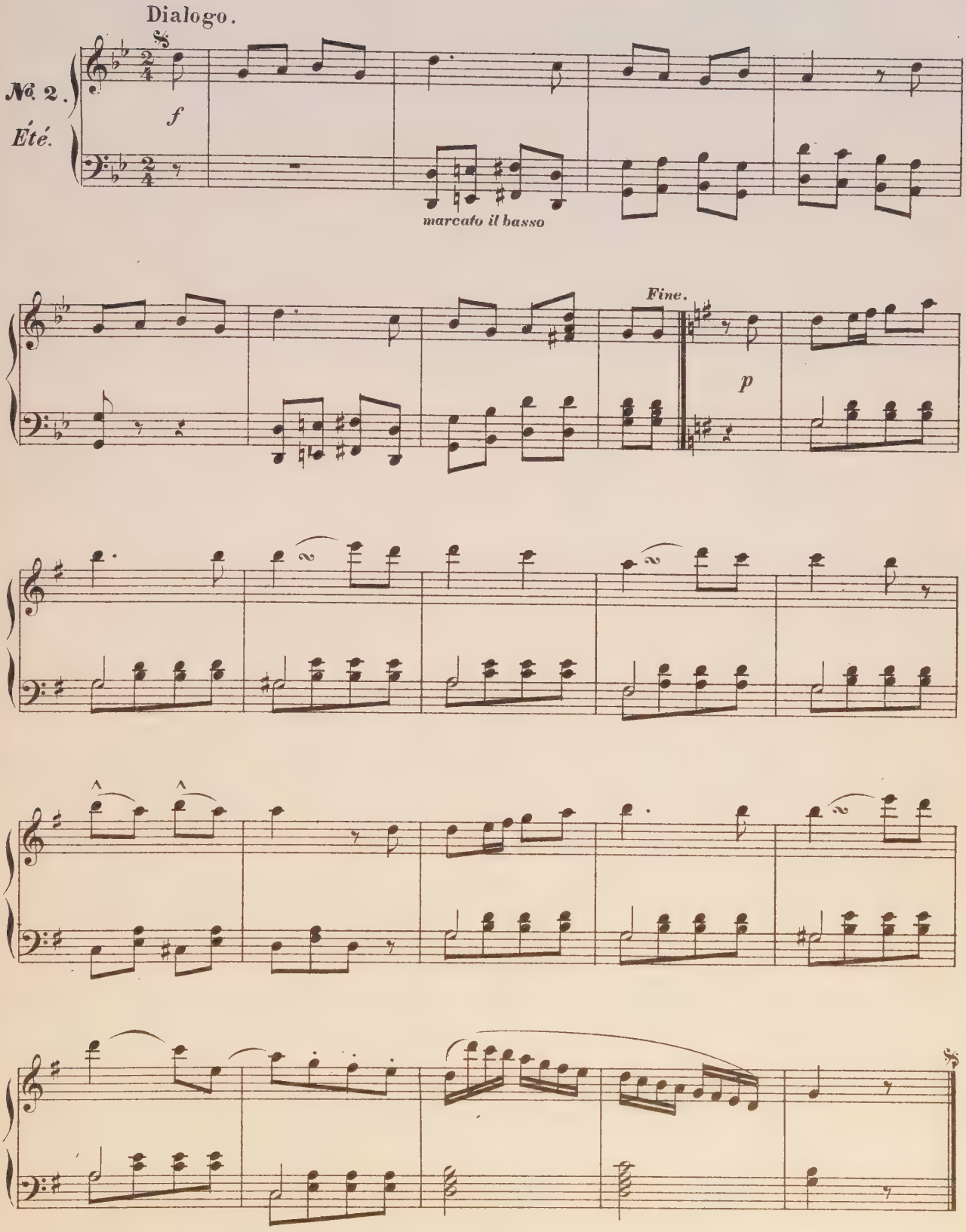
Dialogo.
№ 2.
Été.
f
marcato il basso
Fine.
p

CHASSE INFERNALE.

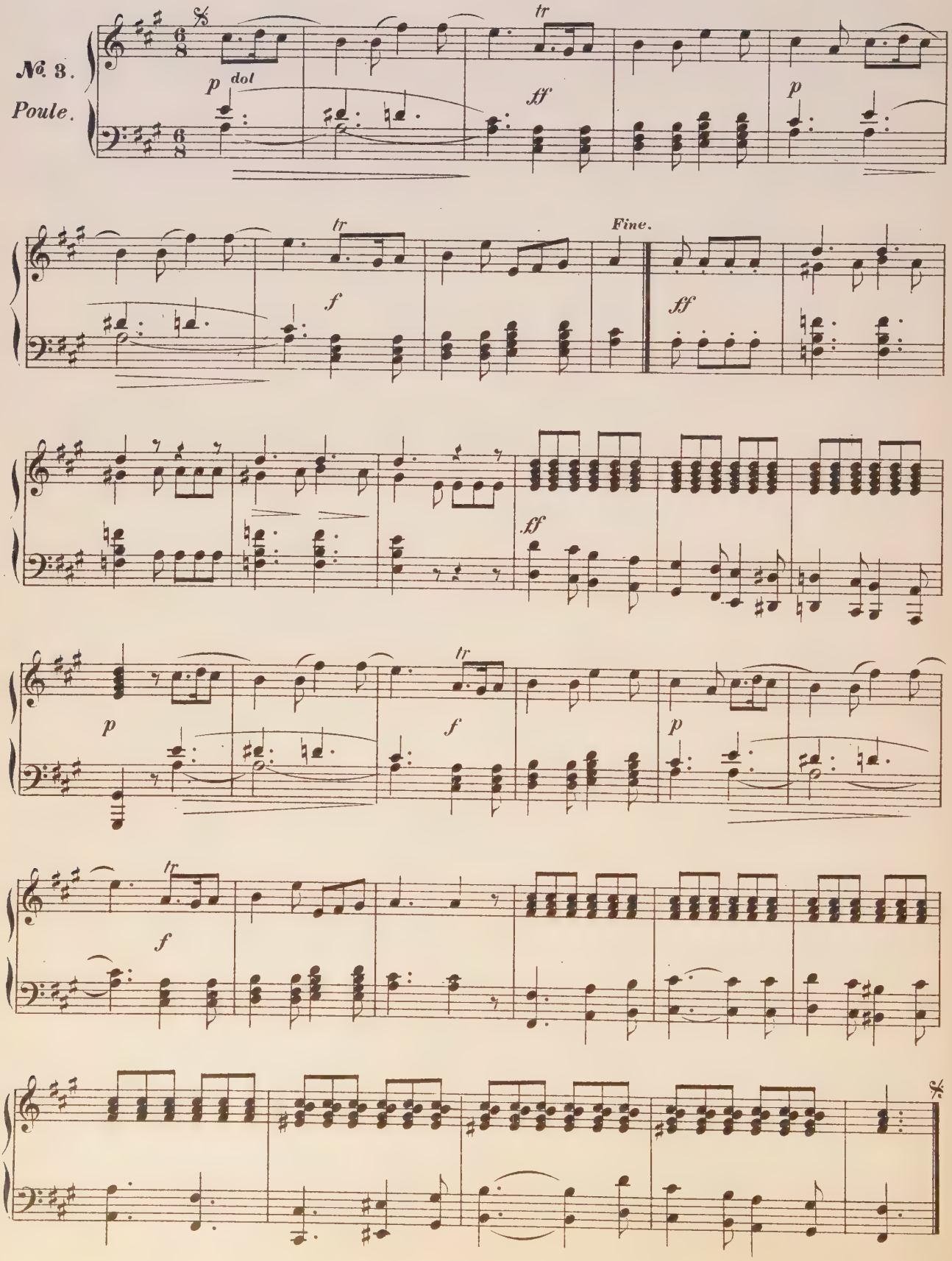

THE TRUMPETER OF SAKKINGEN.

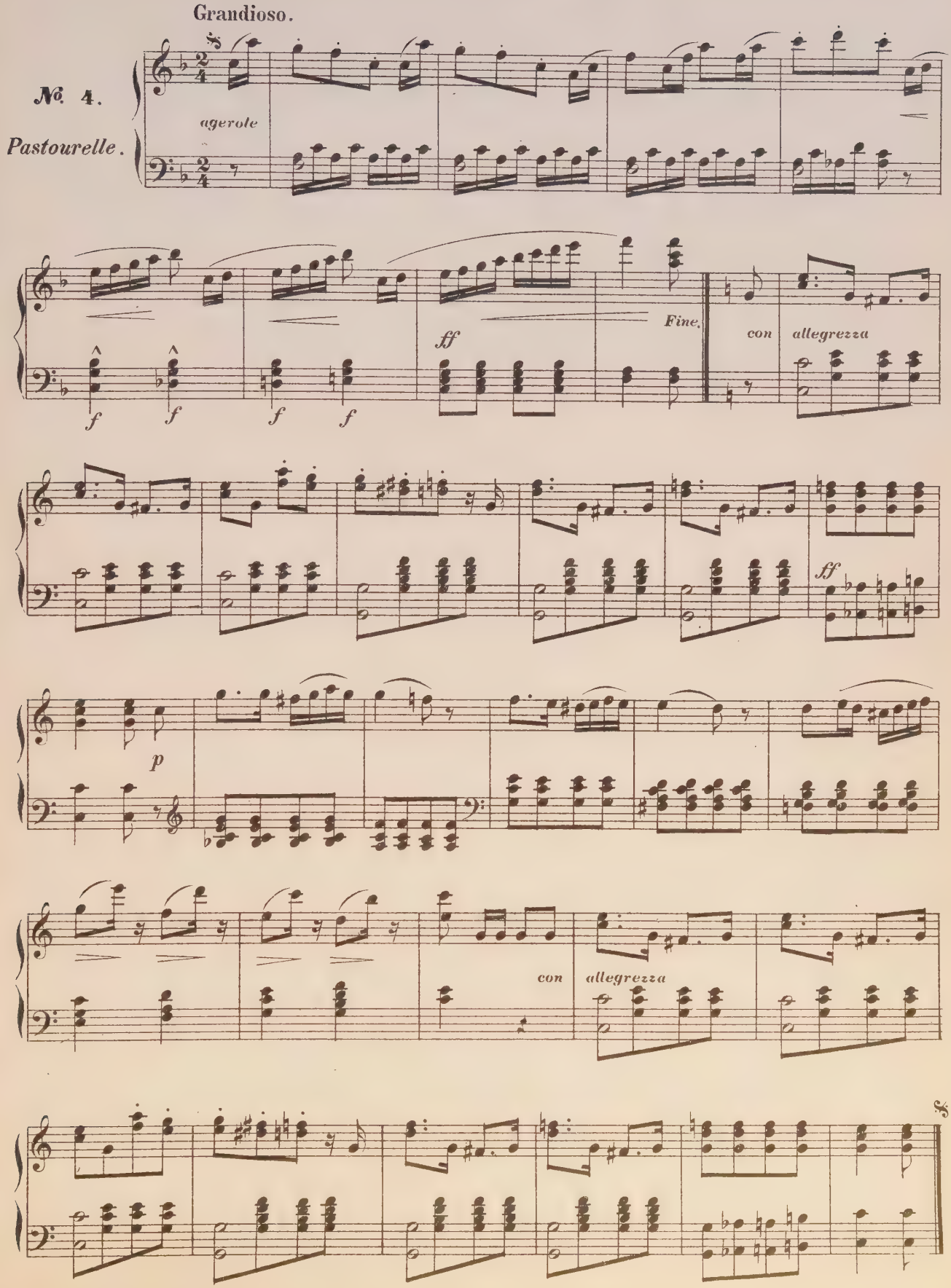
Grandioso.
№ 4.
Pastourelle.
agerole
f
ff
Fine.
con allegrezza
p
ff
con allegrezza

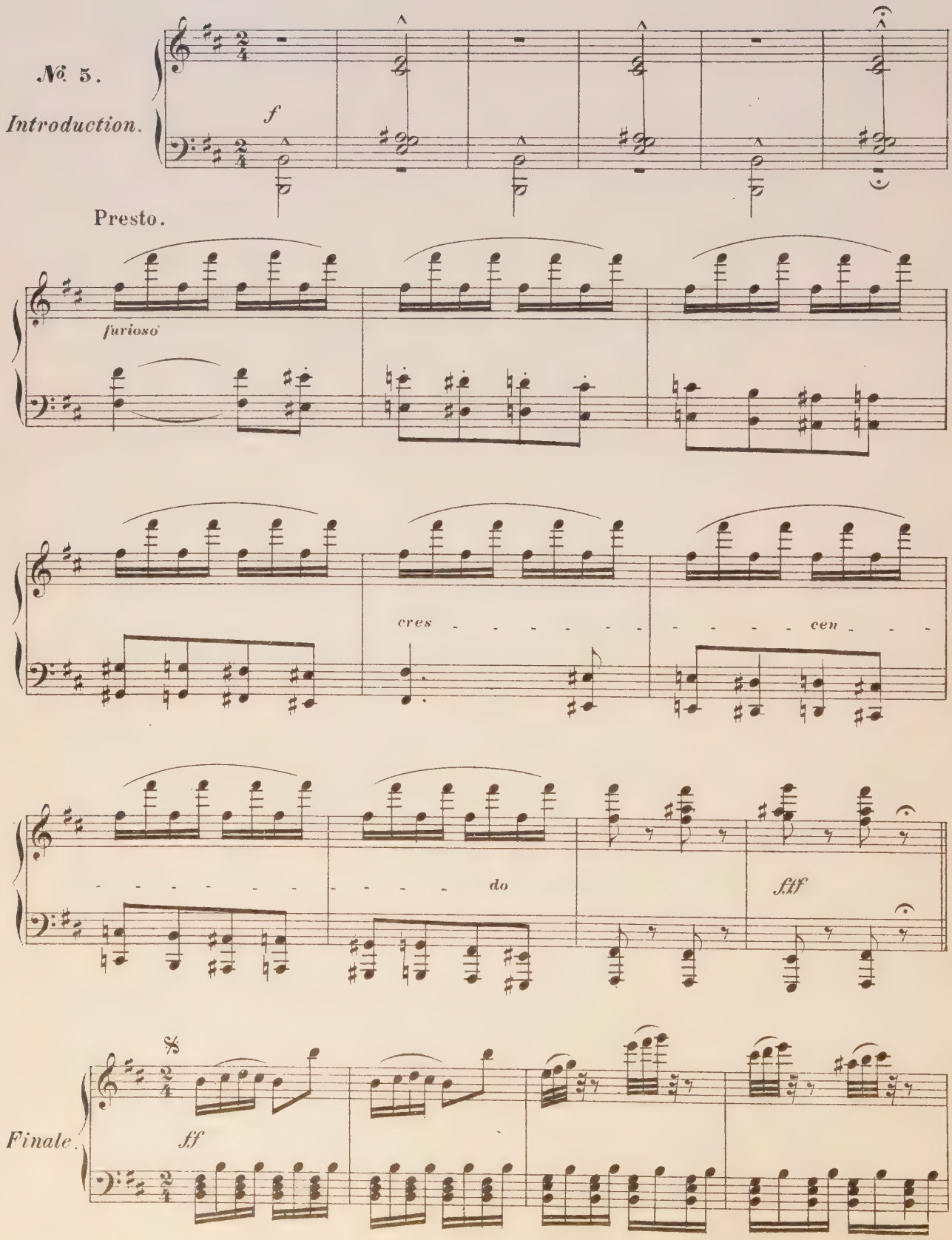
№ 5.
Introduction.
f
Presto.
furioso
cres
cen
do
fff
Finale.
ff

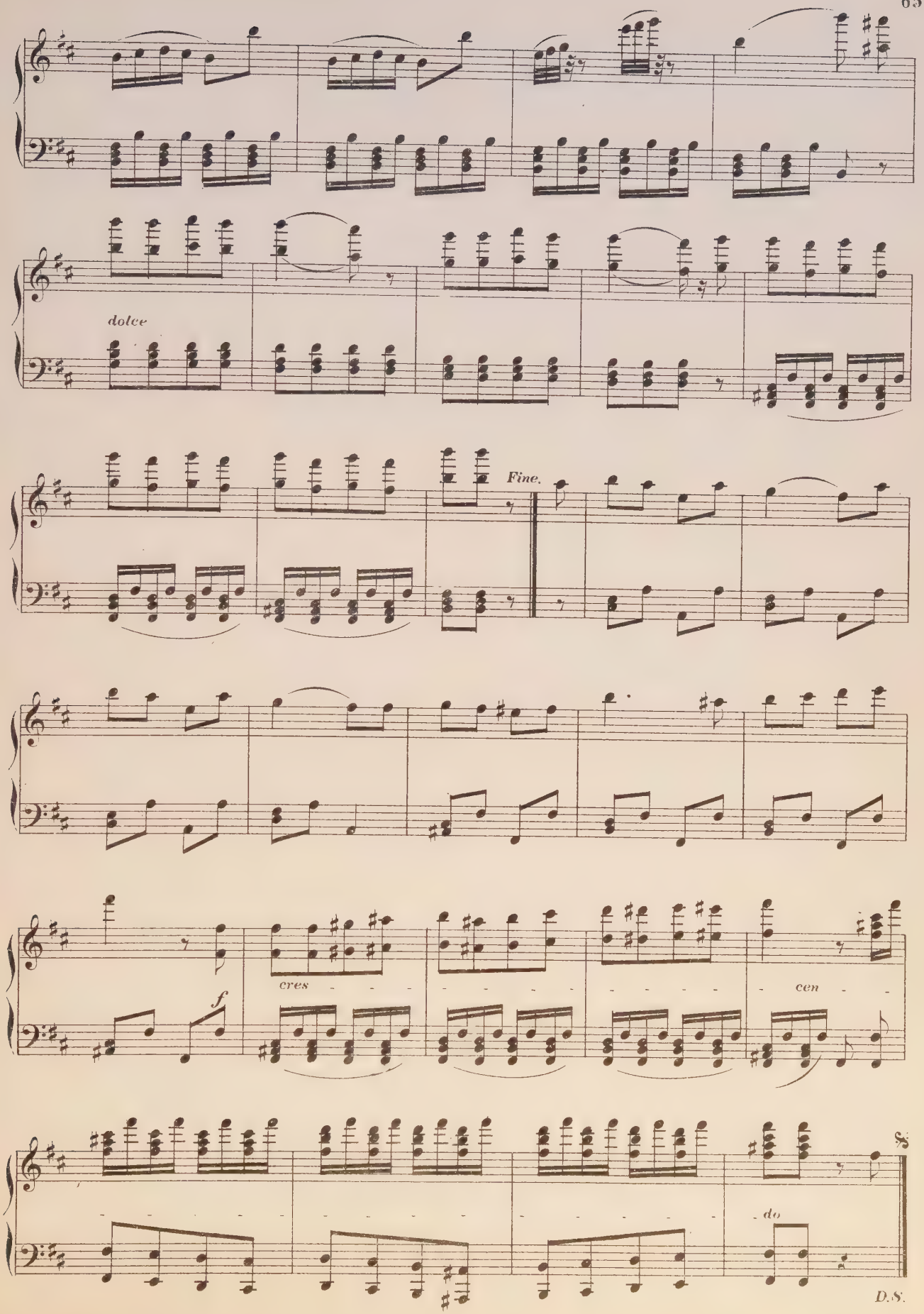
dolce
Fine.
cres
cen
do
D.S.

Witches Dance.

E. A. MAC DOWELL, Op. 17, No. 2.

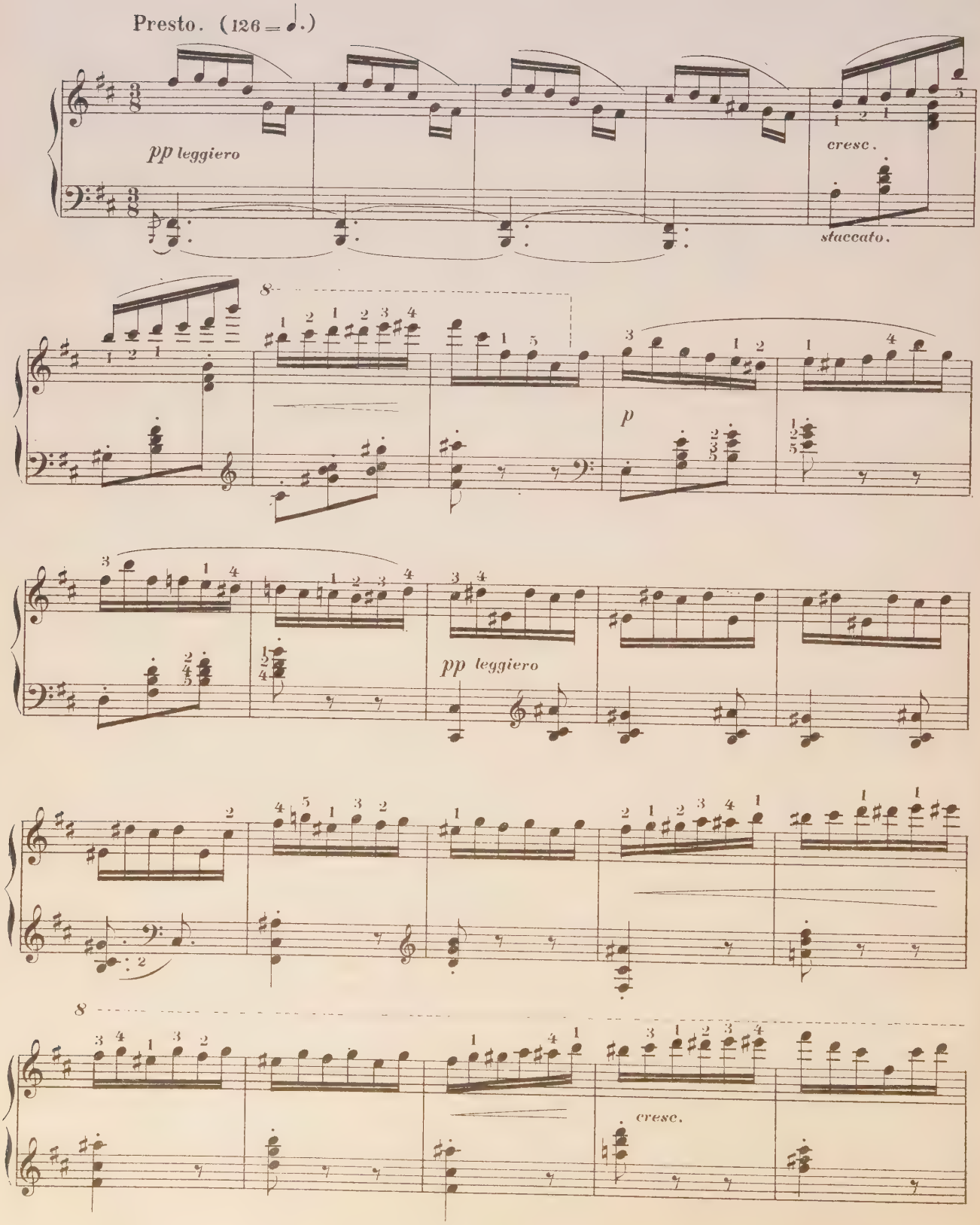

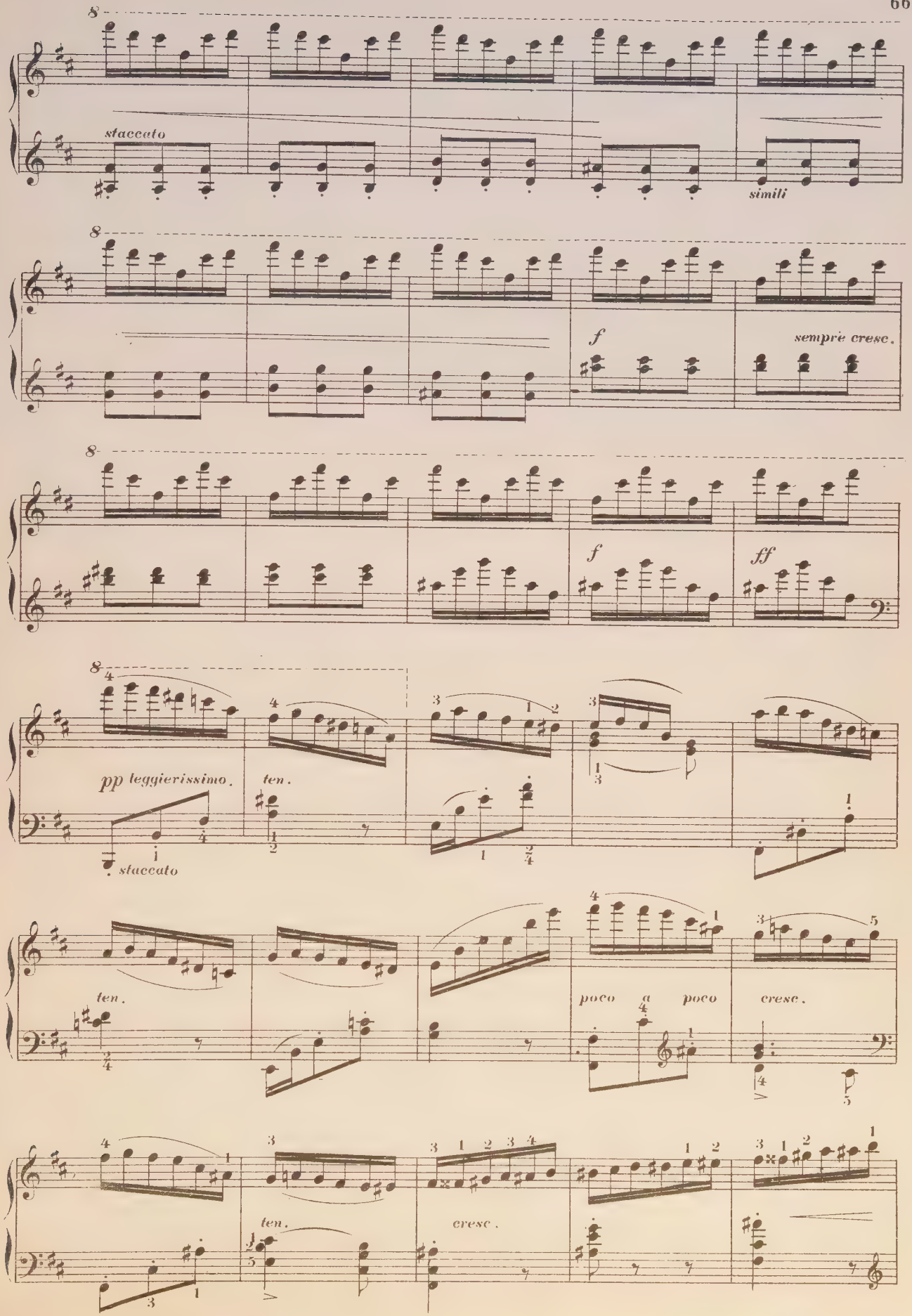
staccato
simili
f
sempre cresc.
f
ff
pp leggierissimo.
staccato
ten.
ten.
poco a poco
cresc.
ten.
cresc.

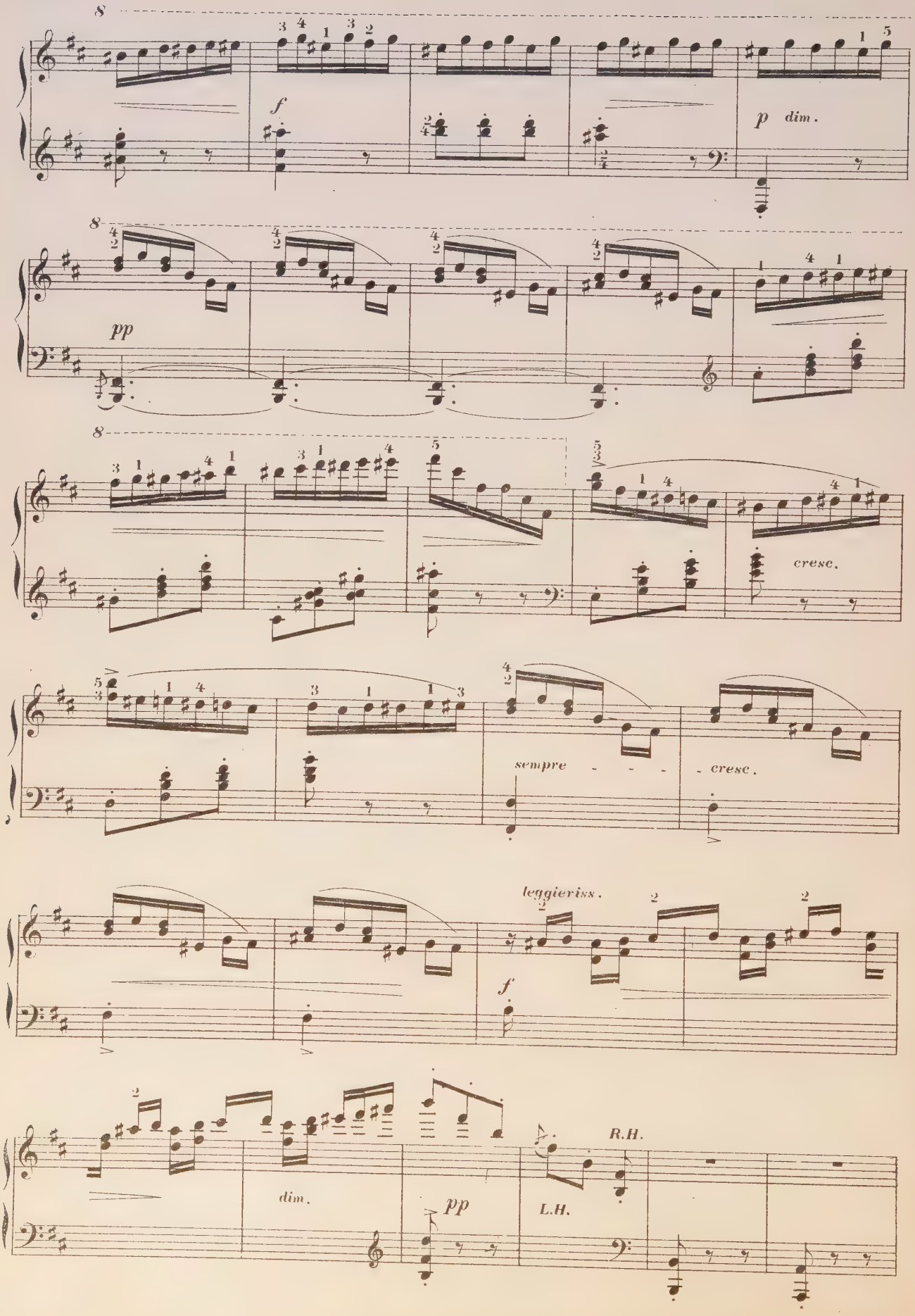
8
f
p dim.
8
pp
8
cresc.
sempre - - - - cresc.
leggieriss.
f
dim.
pp
R.H.
L.H.

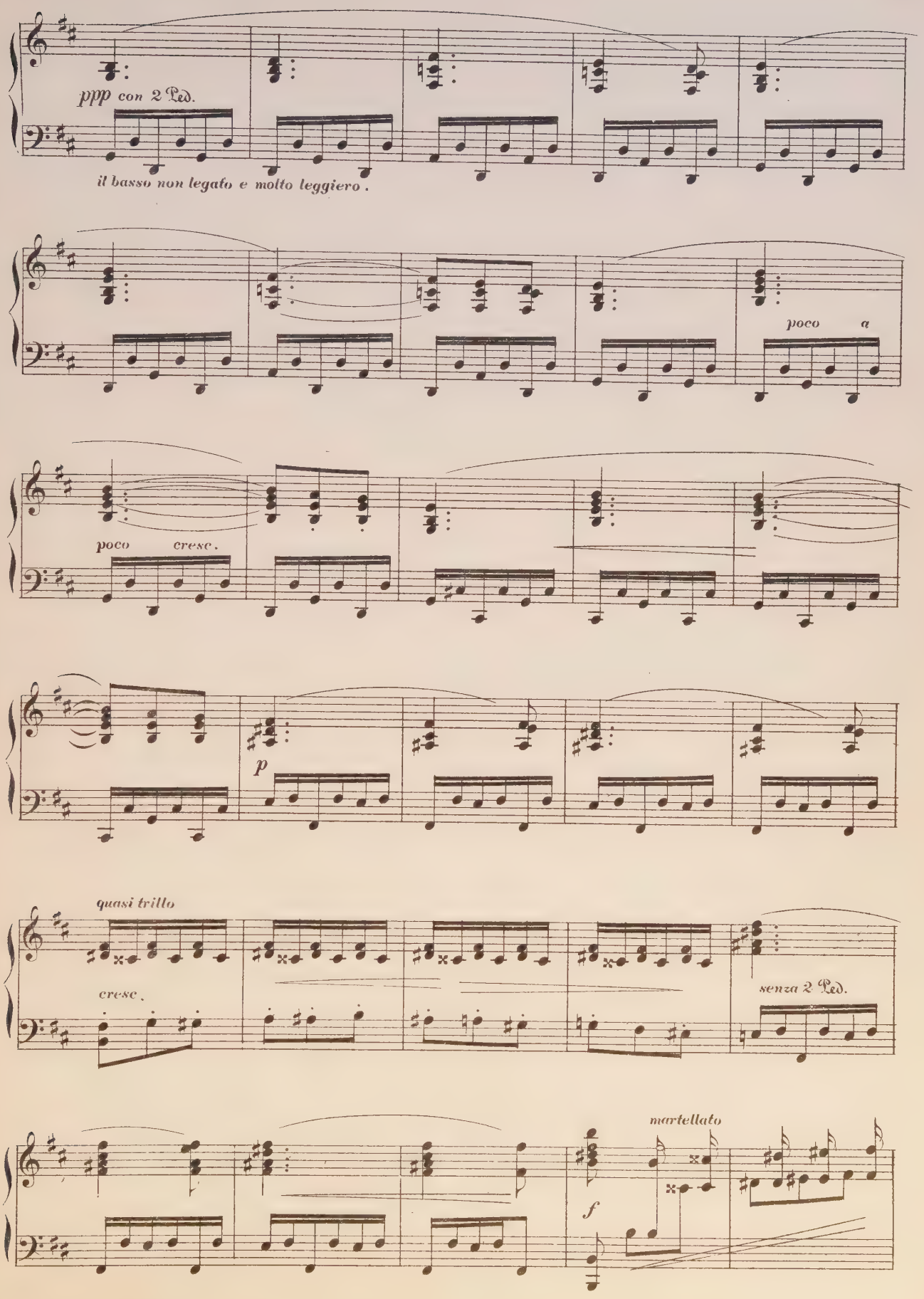
ppp con 2 Ped.
il basso non legato e molto leggiero.
poco a
poco cresc.
p
quasi trillo
cresc.
senza 2 Ped.
martellato
f

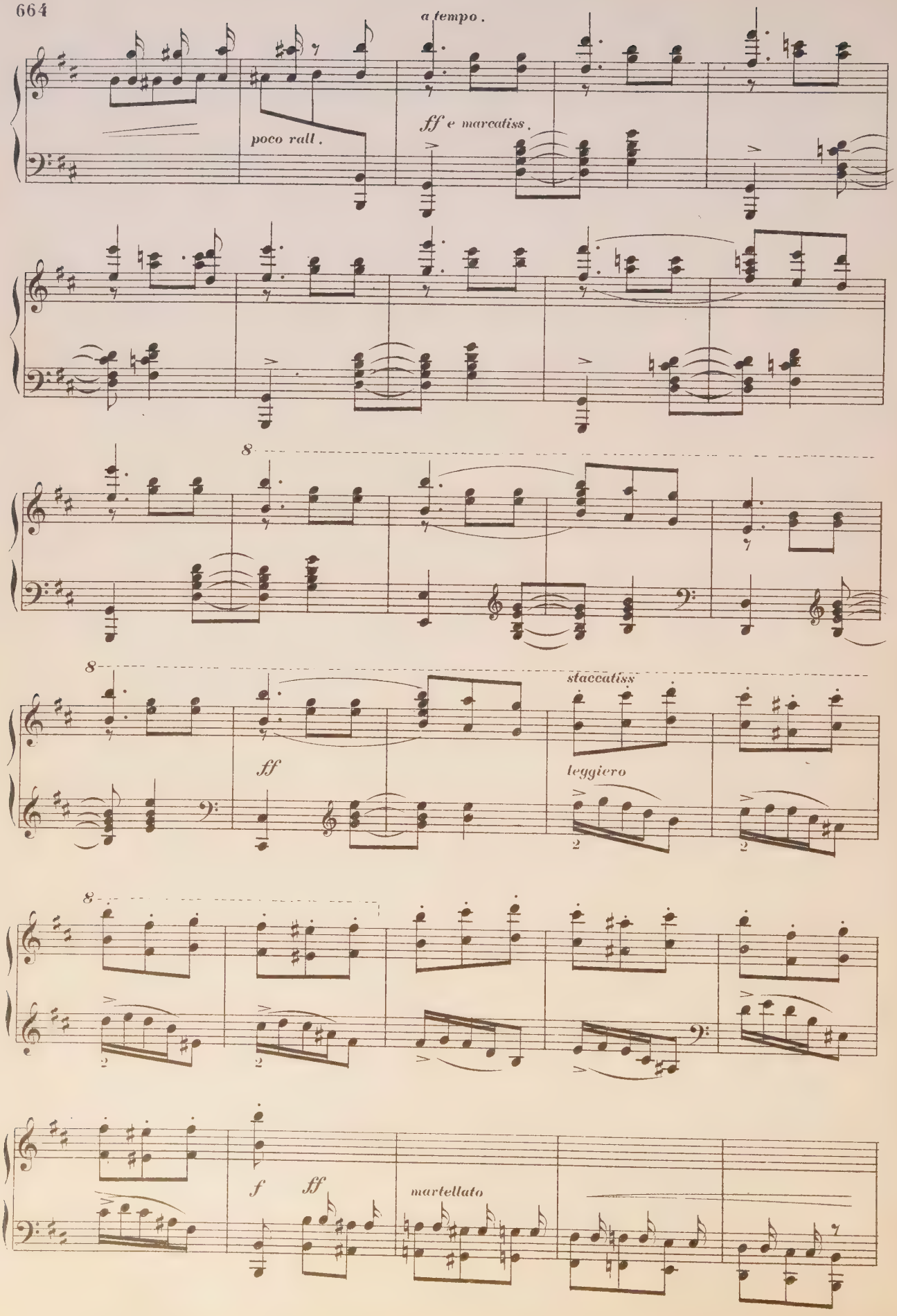
a tempo.
poco rall.
ff e marcatiss.
8
8
staccatiss
ff
leggiero
8
f
ff
martellato

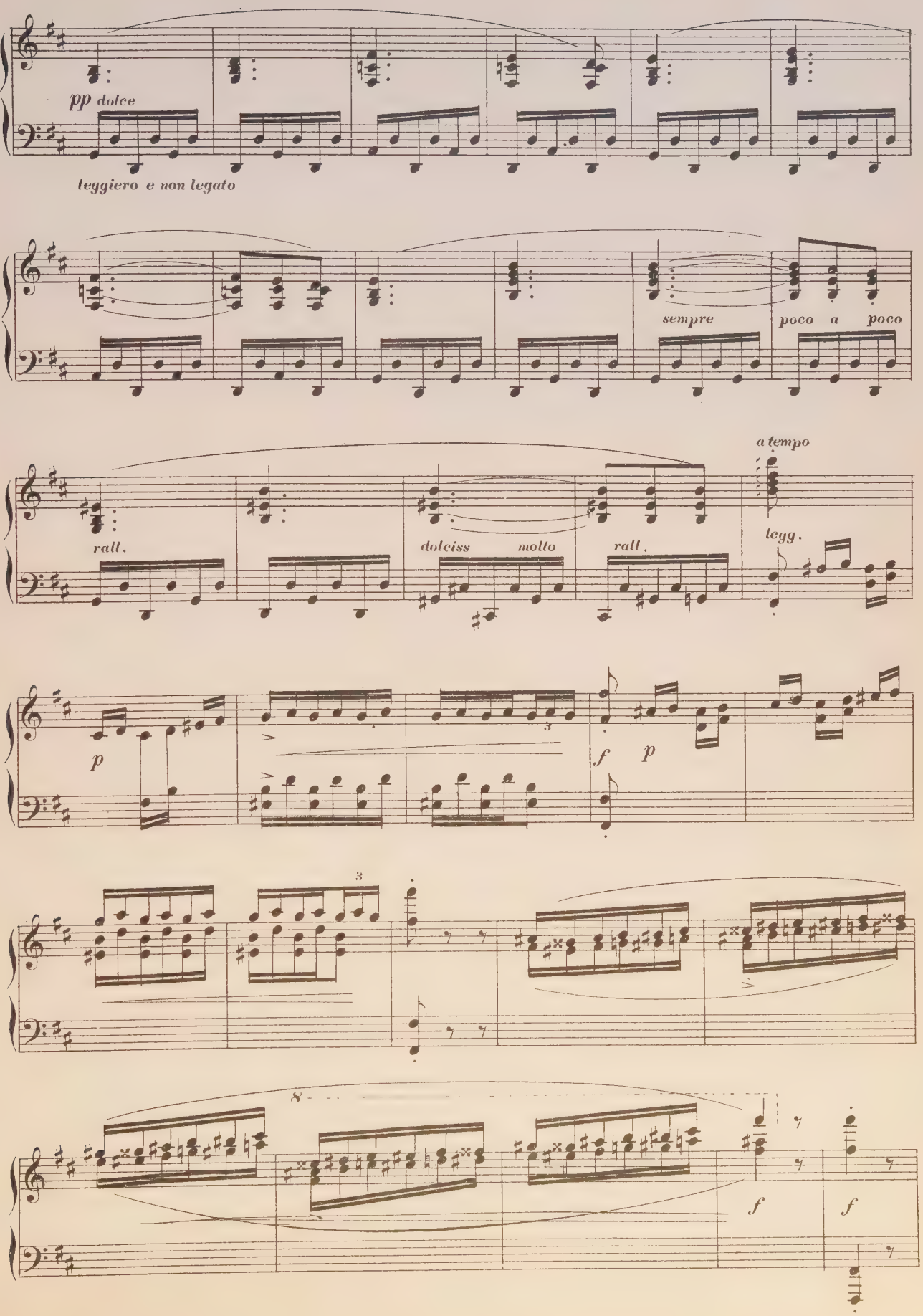
pp dolce
leggiero e non legato
sempre
poco a poco
a tempo
rall.
dolciss molto
rall.
legg.
p
f p
3
3
8
f
f

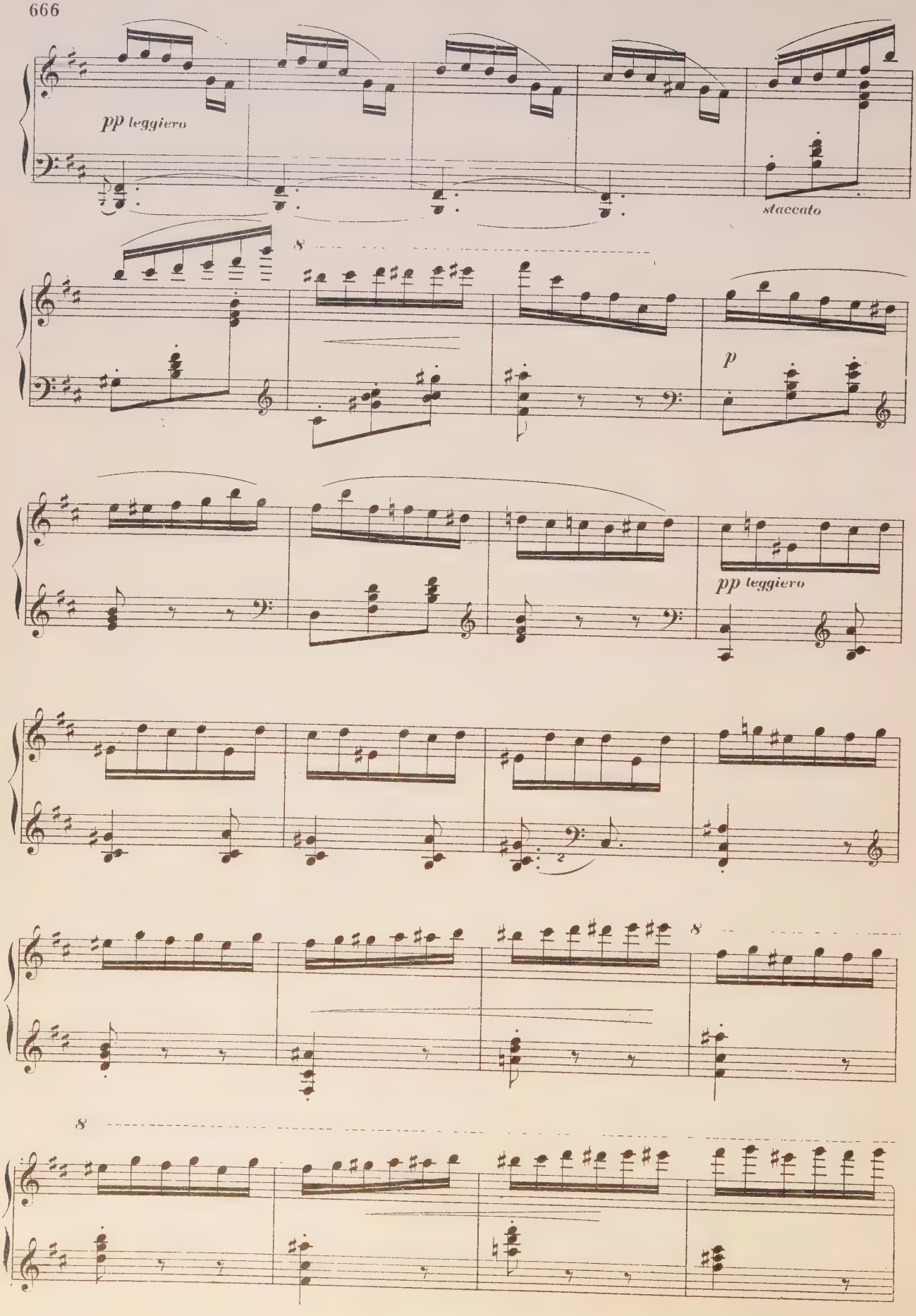
pp leggiero
staccato
8
p
pp leggiero
8
8

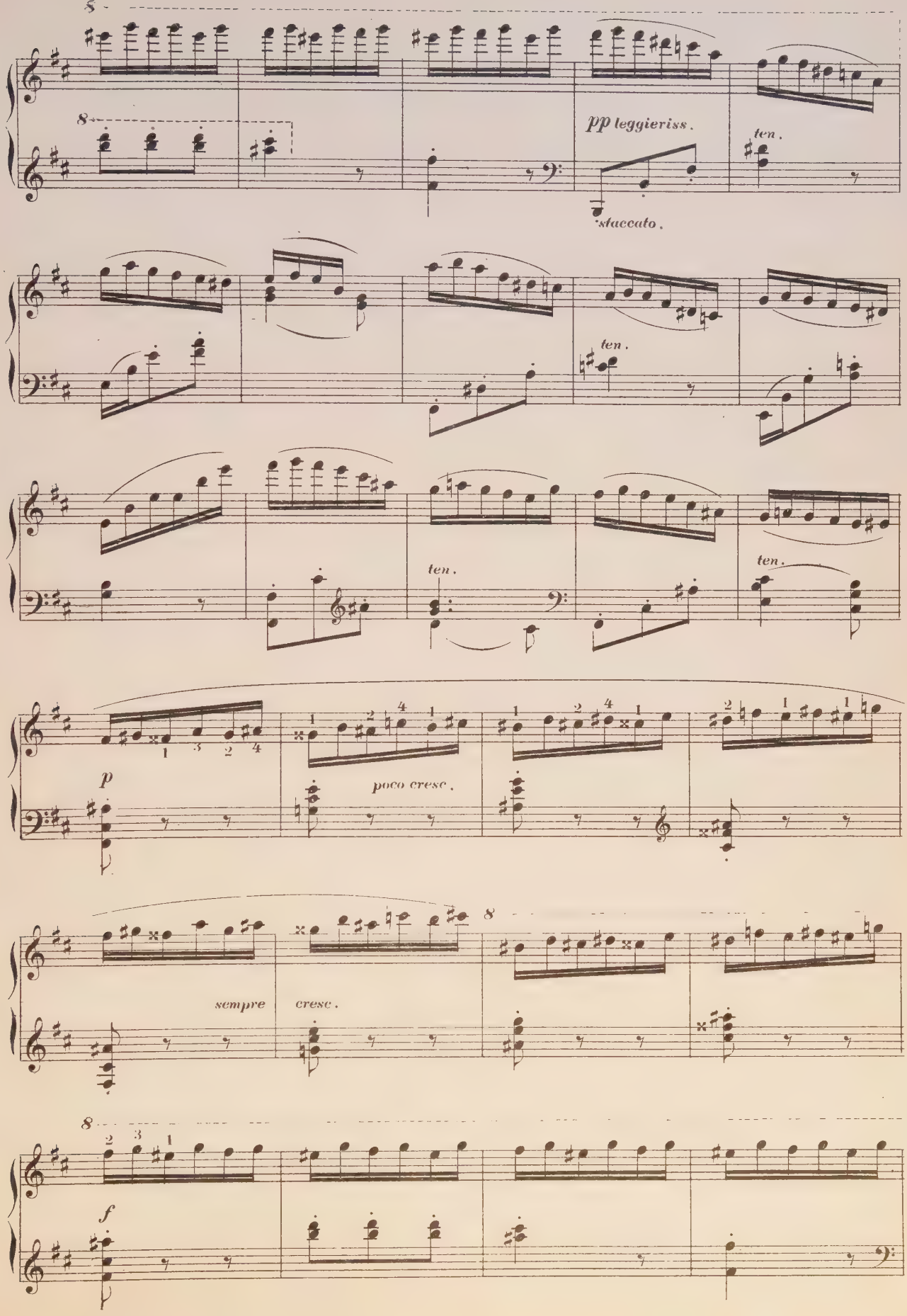
8
8
pp leggieriss.
ten.
staccato.
ten.
ten.
ten.
p
poco cresc.
8
sempre
cresc.
8
f

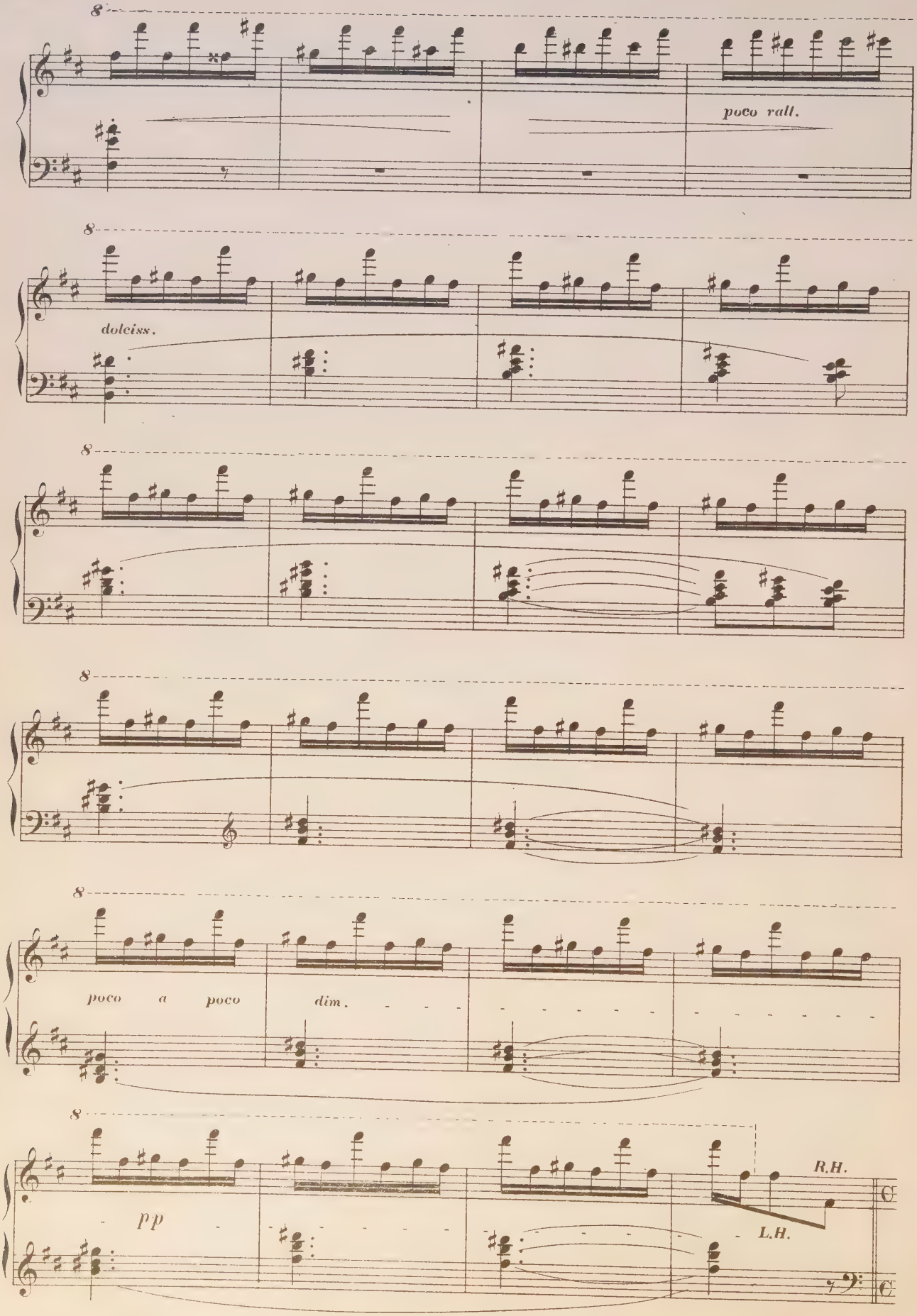
8
poco rall.
8
dolciss.
8
8
poco a poco
dim.
8
pp
R.H.
L.H.

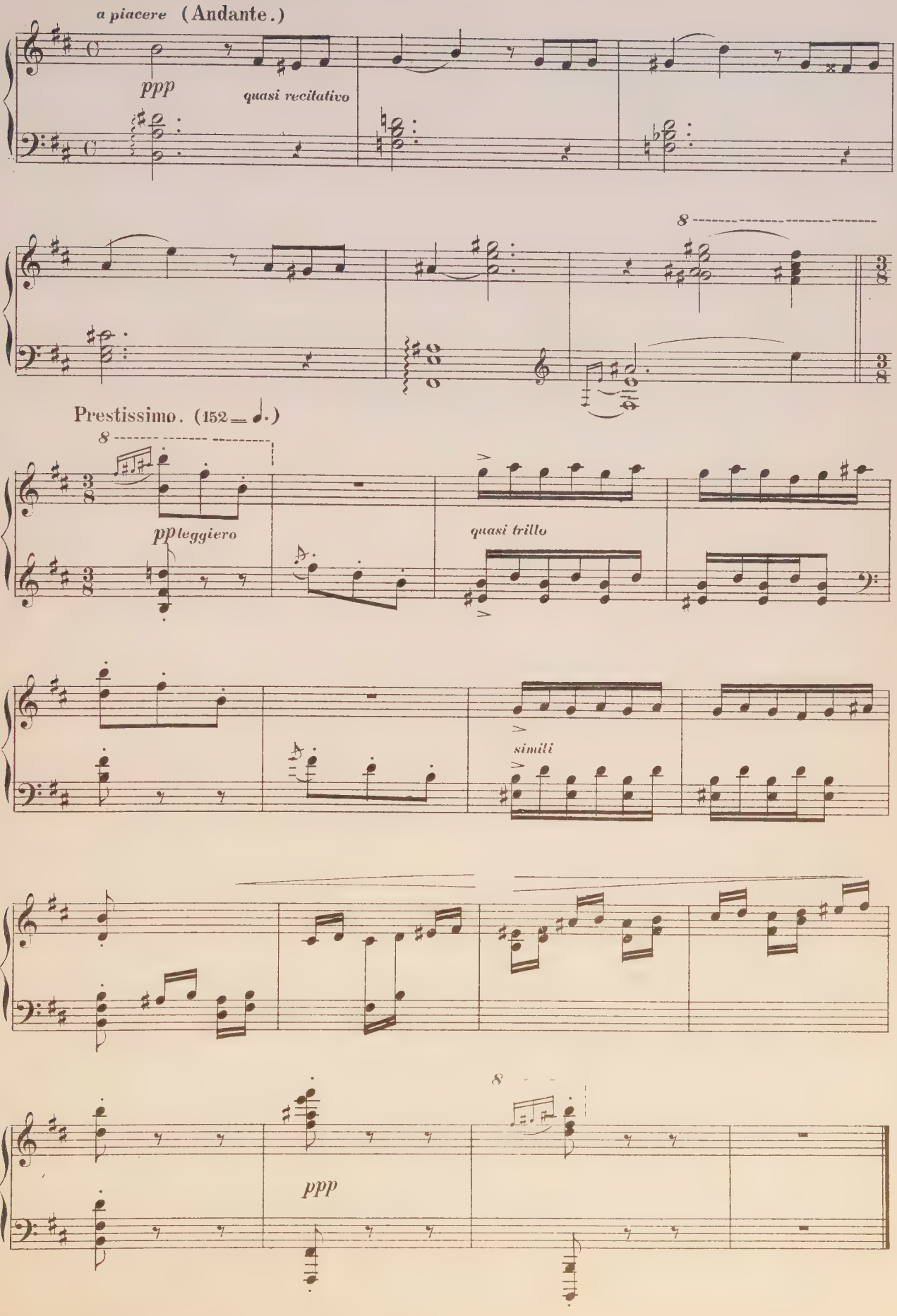
a piacere (Andante.)
ppp
quasi recitativo
8
Prestissimo. (152 = ♩.)
8
ppleggiero
quasi trillo
simili
8
ppp

La Romanesca.

F. LISZT.

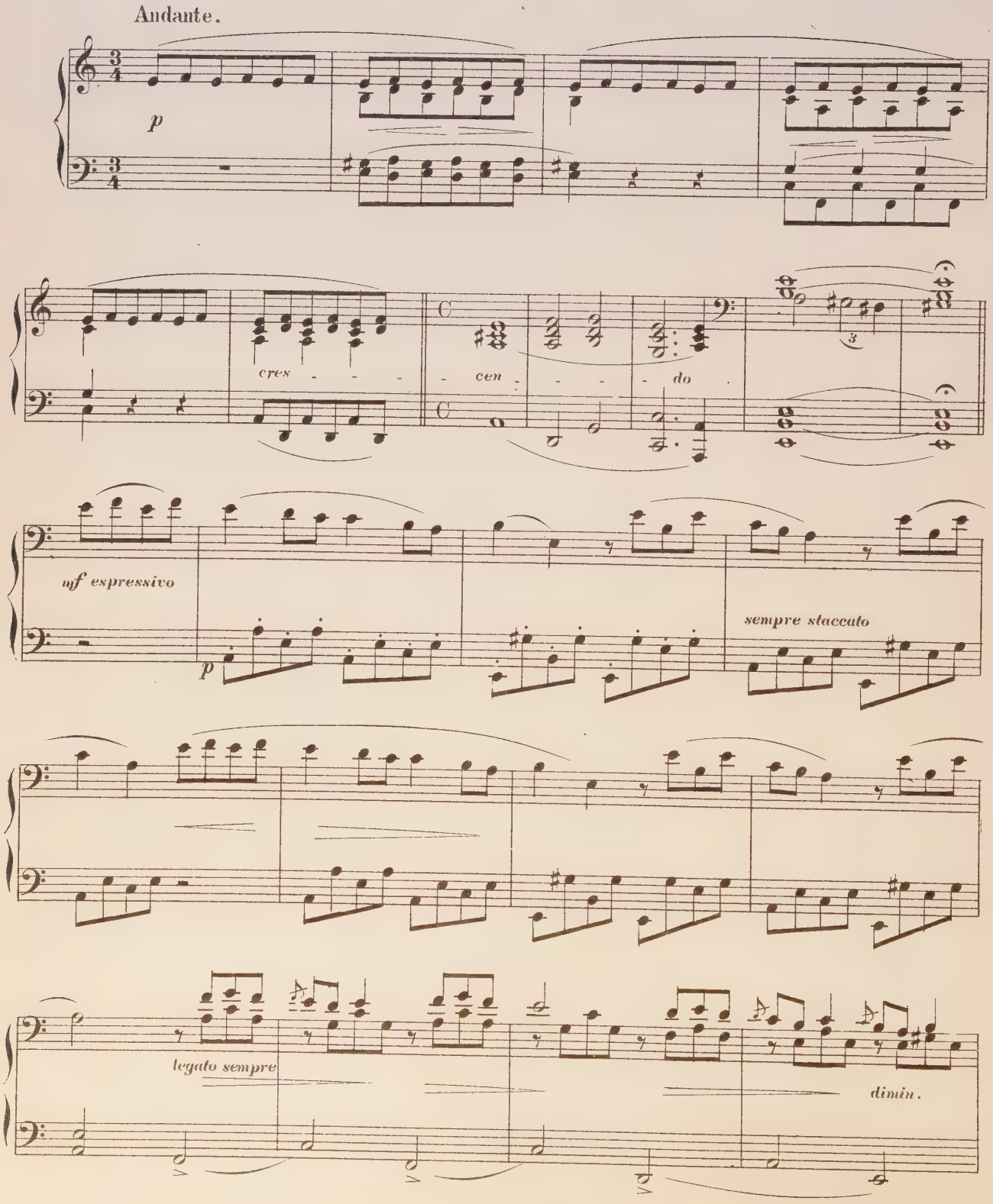

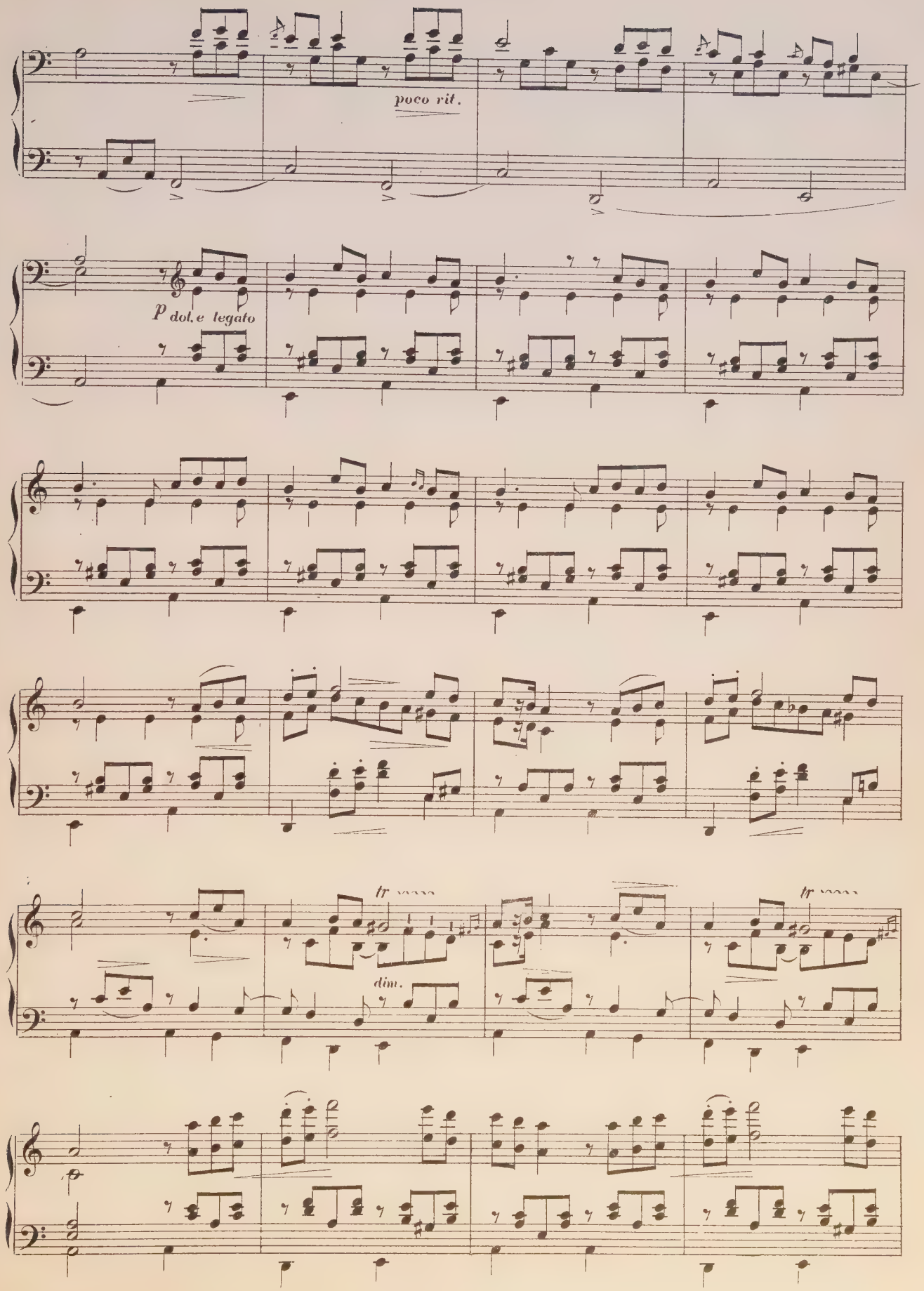
poco rit.
p dol. e legato
tr
dim.
tr

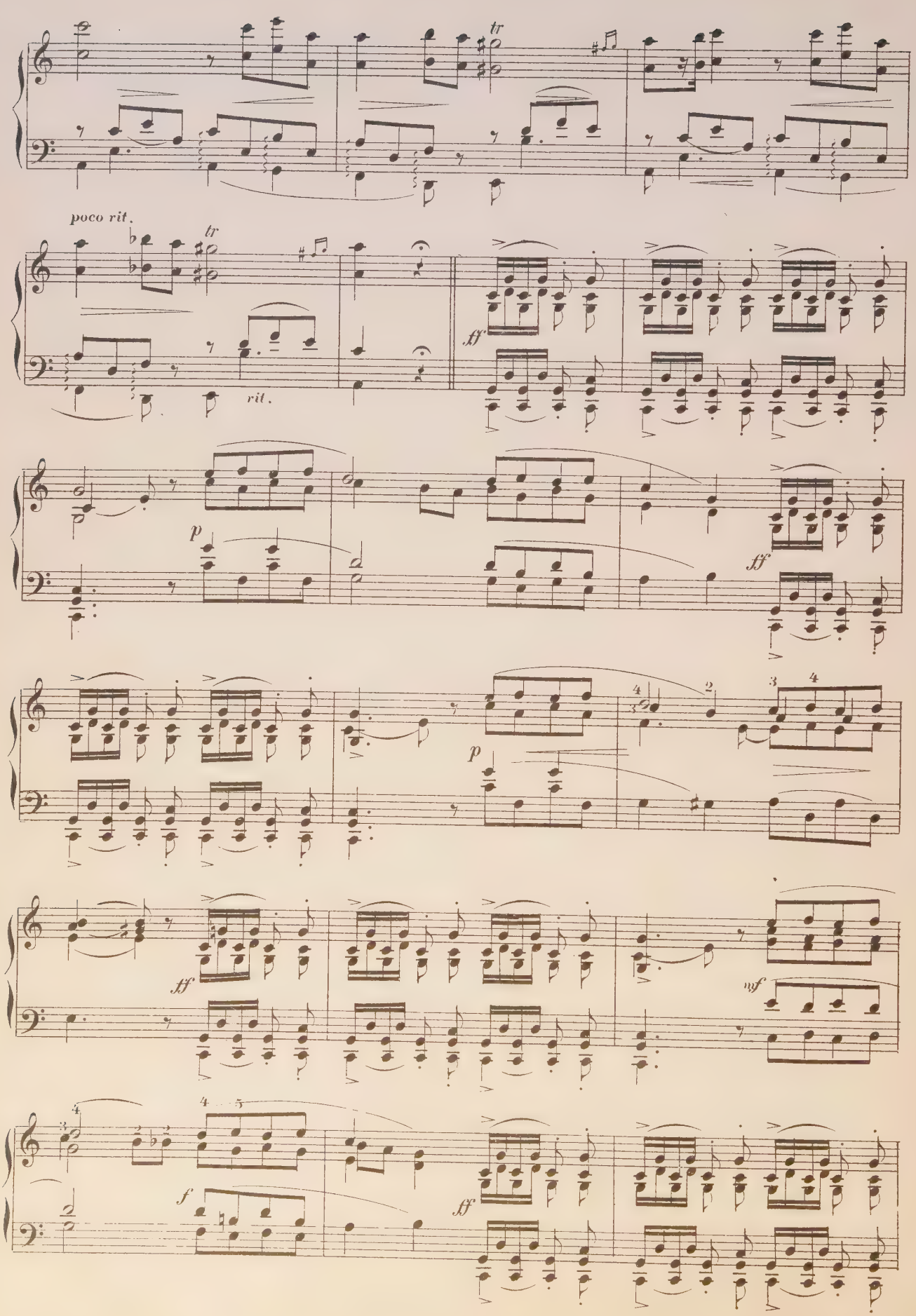
tr
poco rit.
tr
rit.
fff
p
fff
p
fff
mf
f
fff

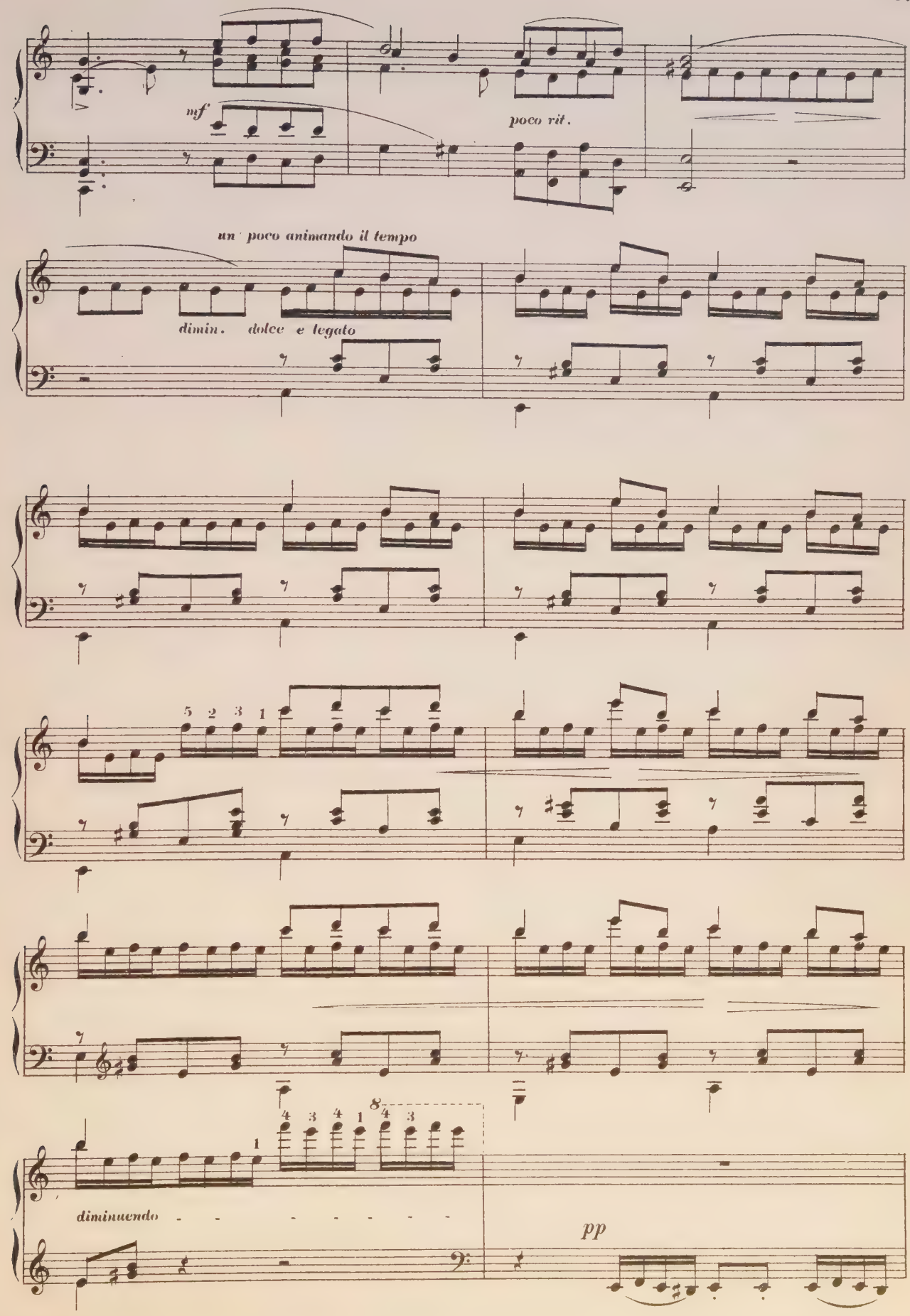
mf
poco rit.
un poco animando il tempo
dimin. dolce e legato
diminuendo
pp

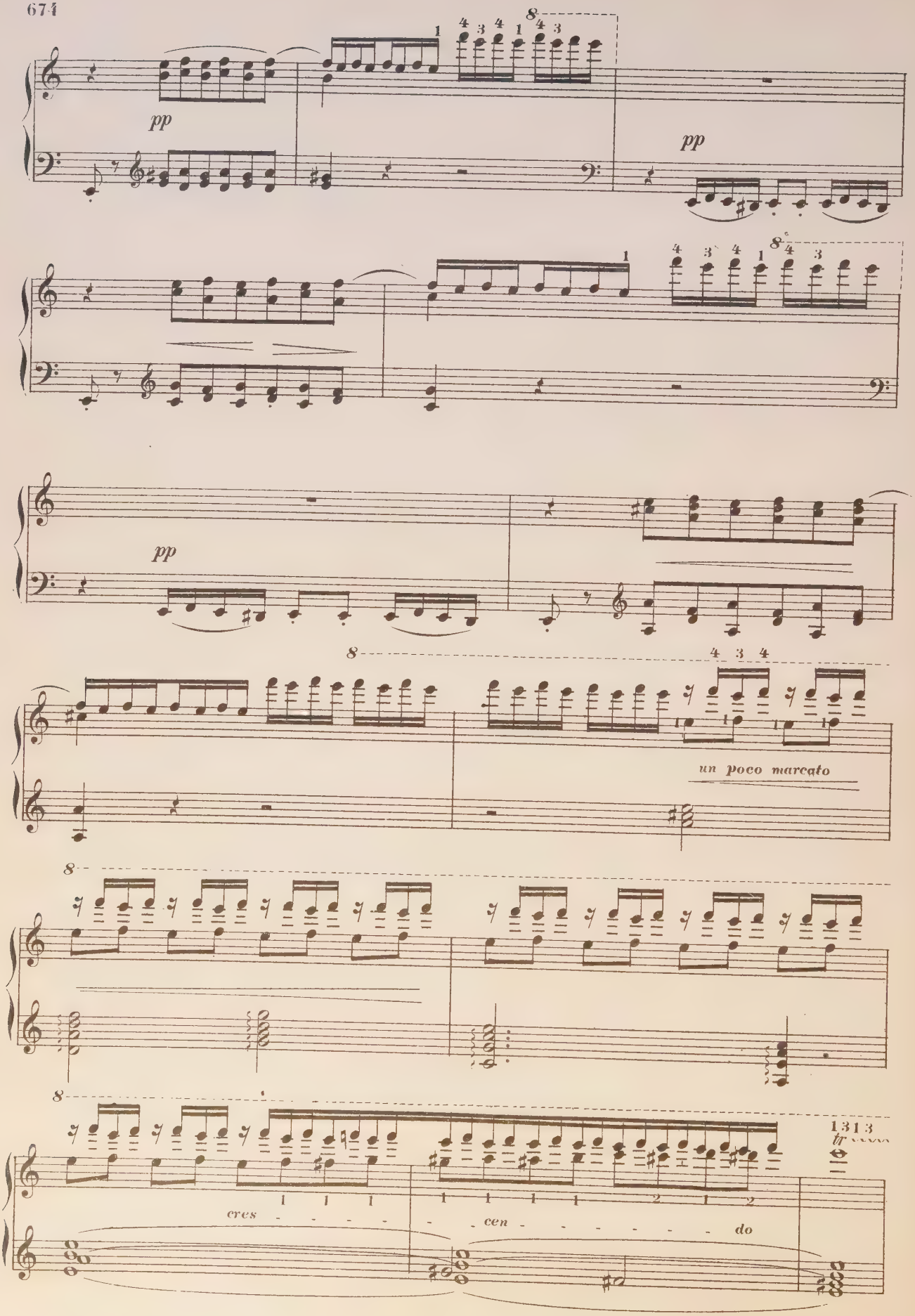
pp
pp
pp
un poco marcato
cres - - - - - - cen - - - - - - - - do

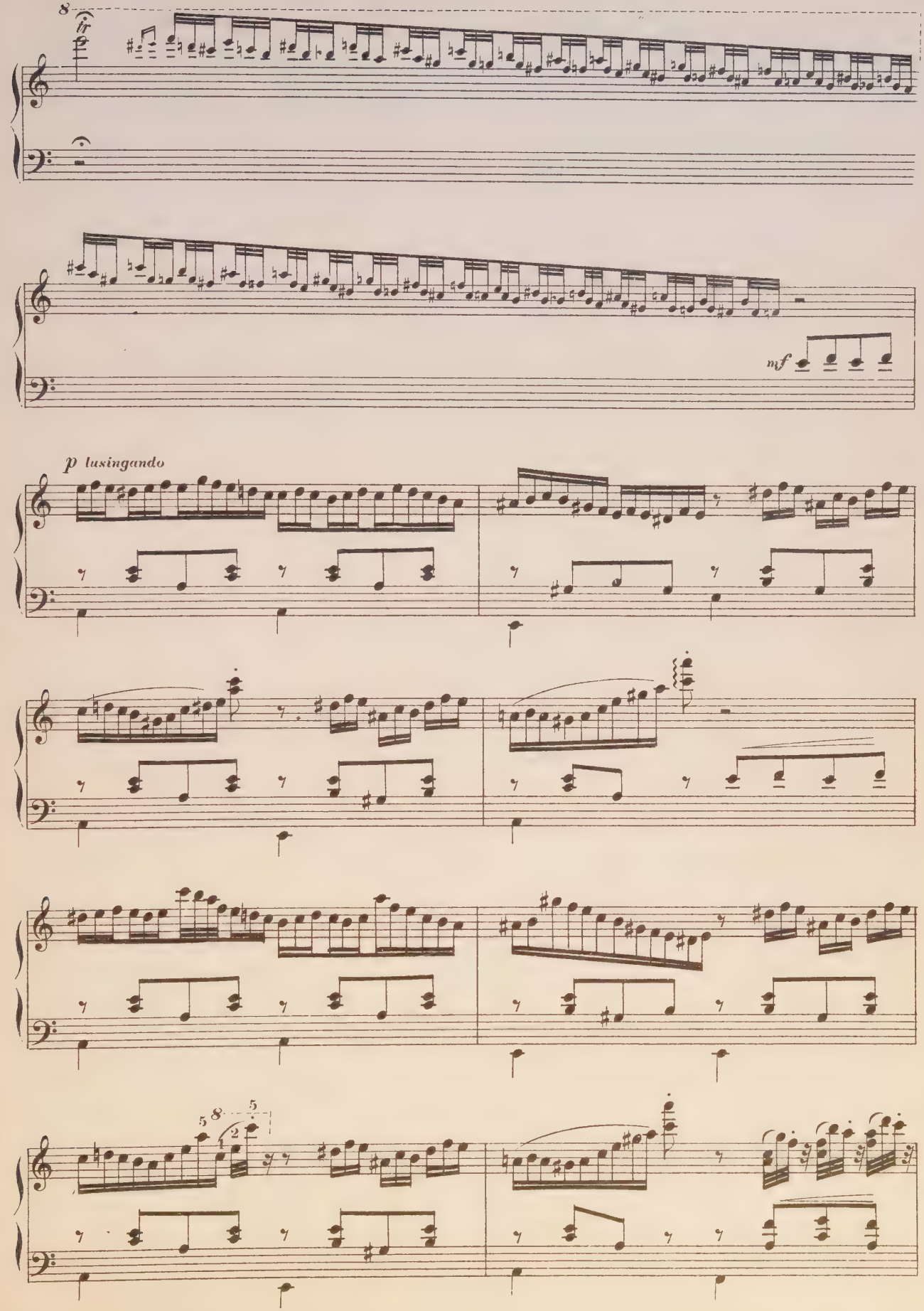
8
tr
mf
p lusingando

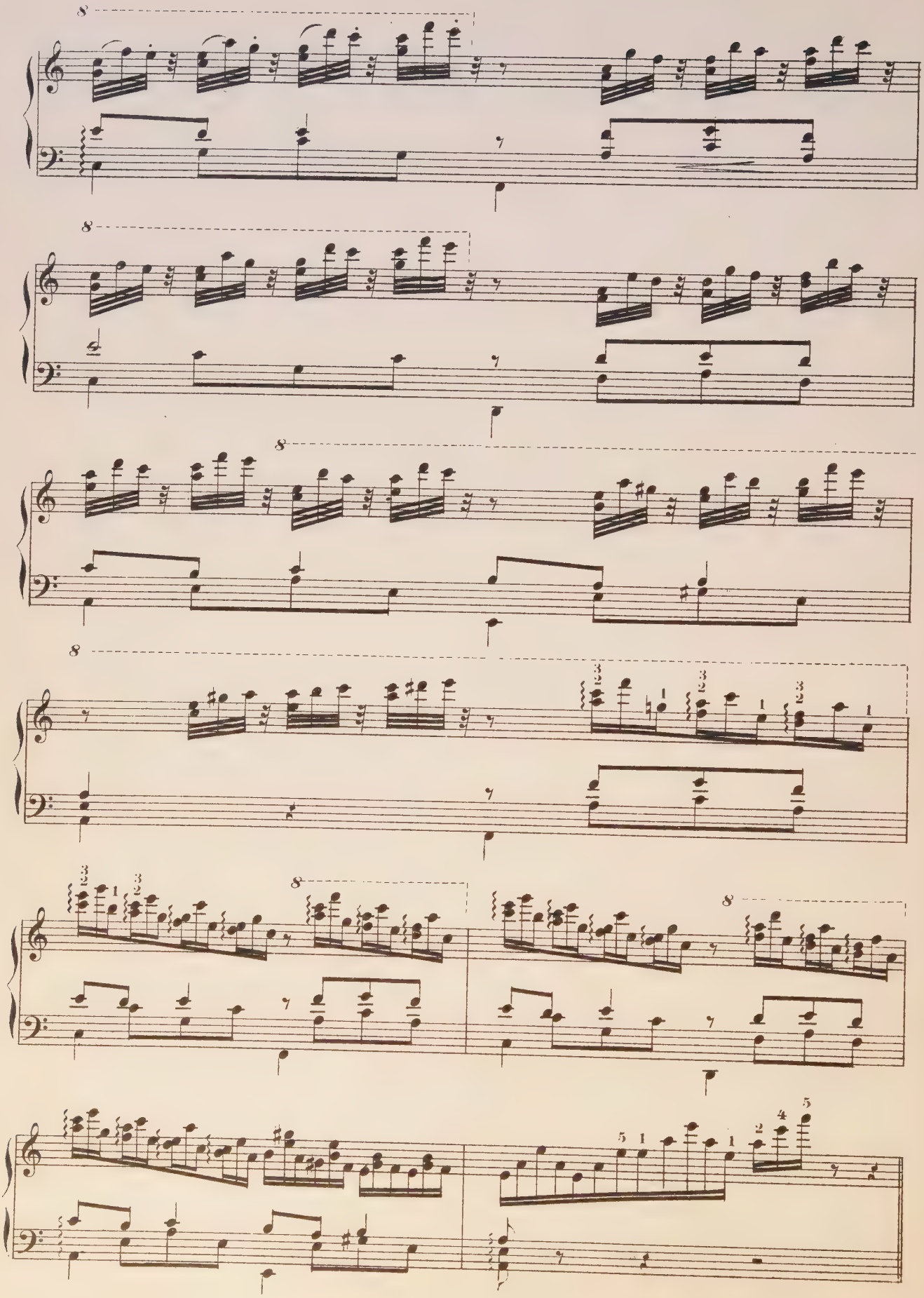

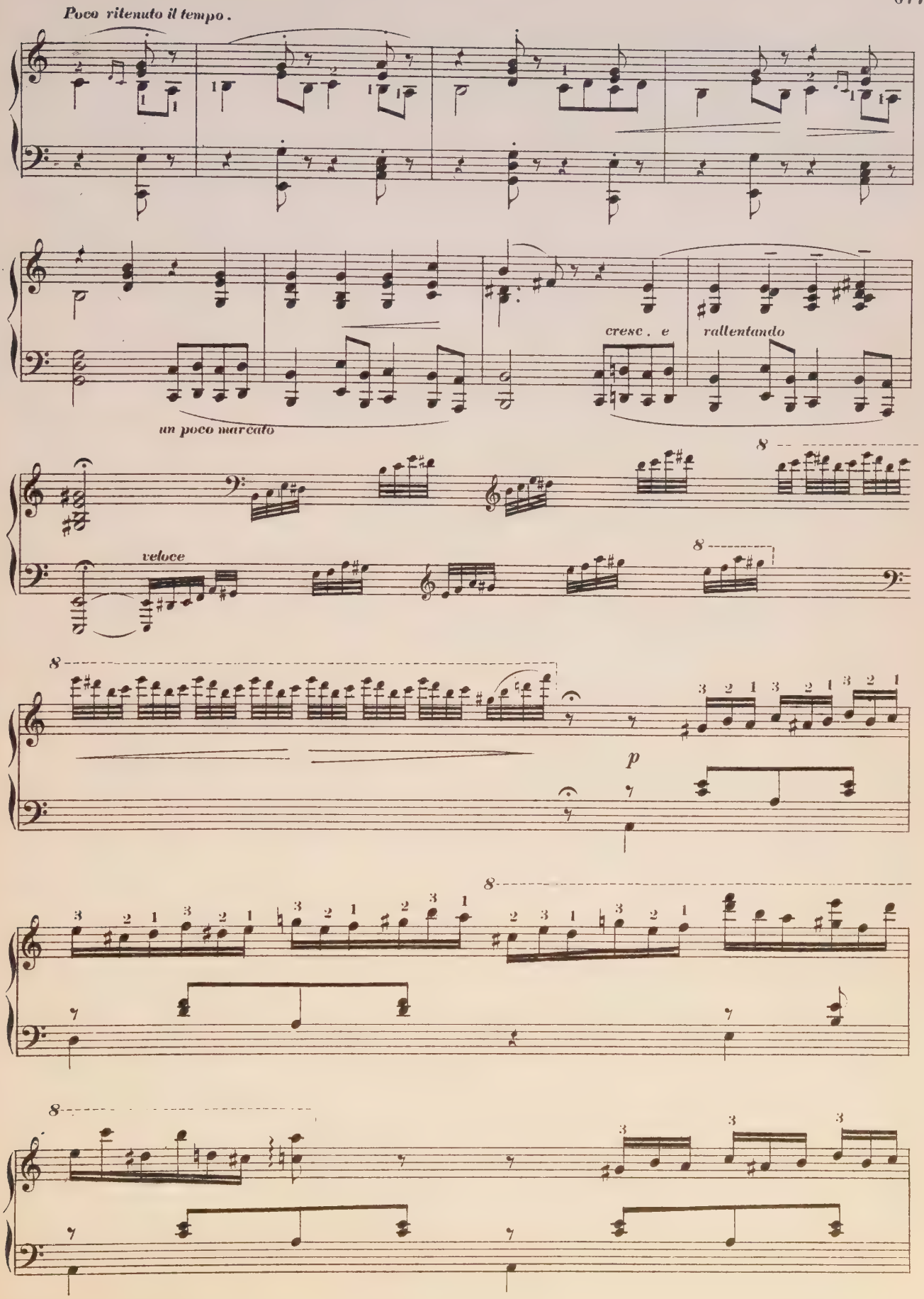
Poco ritenuto il tempo.
un poco marcato
cresc. e
rallentando
veloce
p

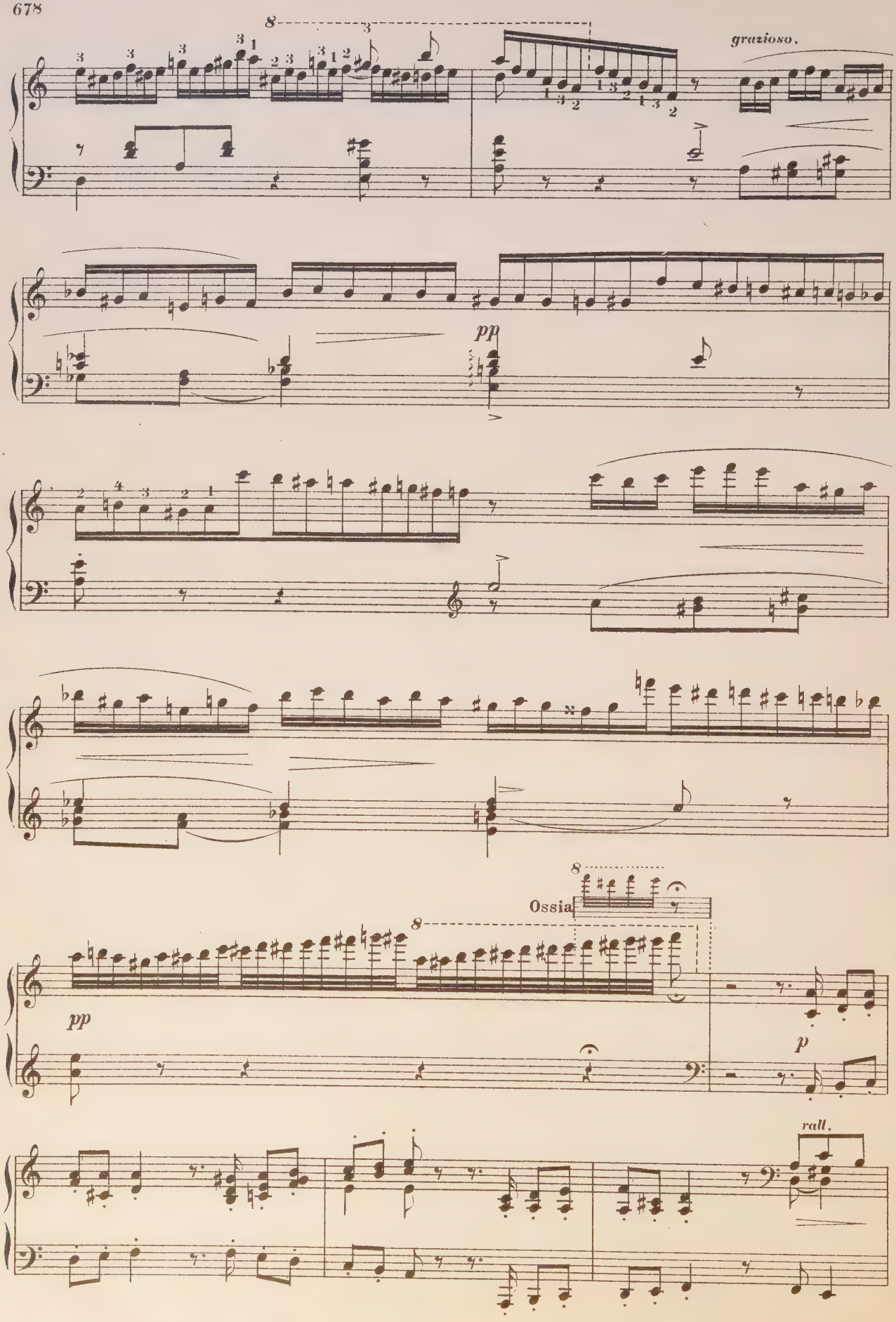
grazioso.
pp
Ossia
pp
p
rall.

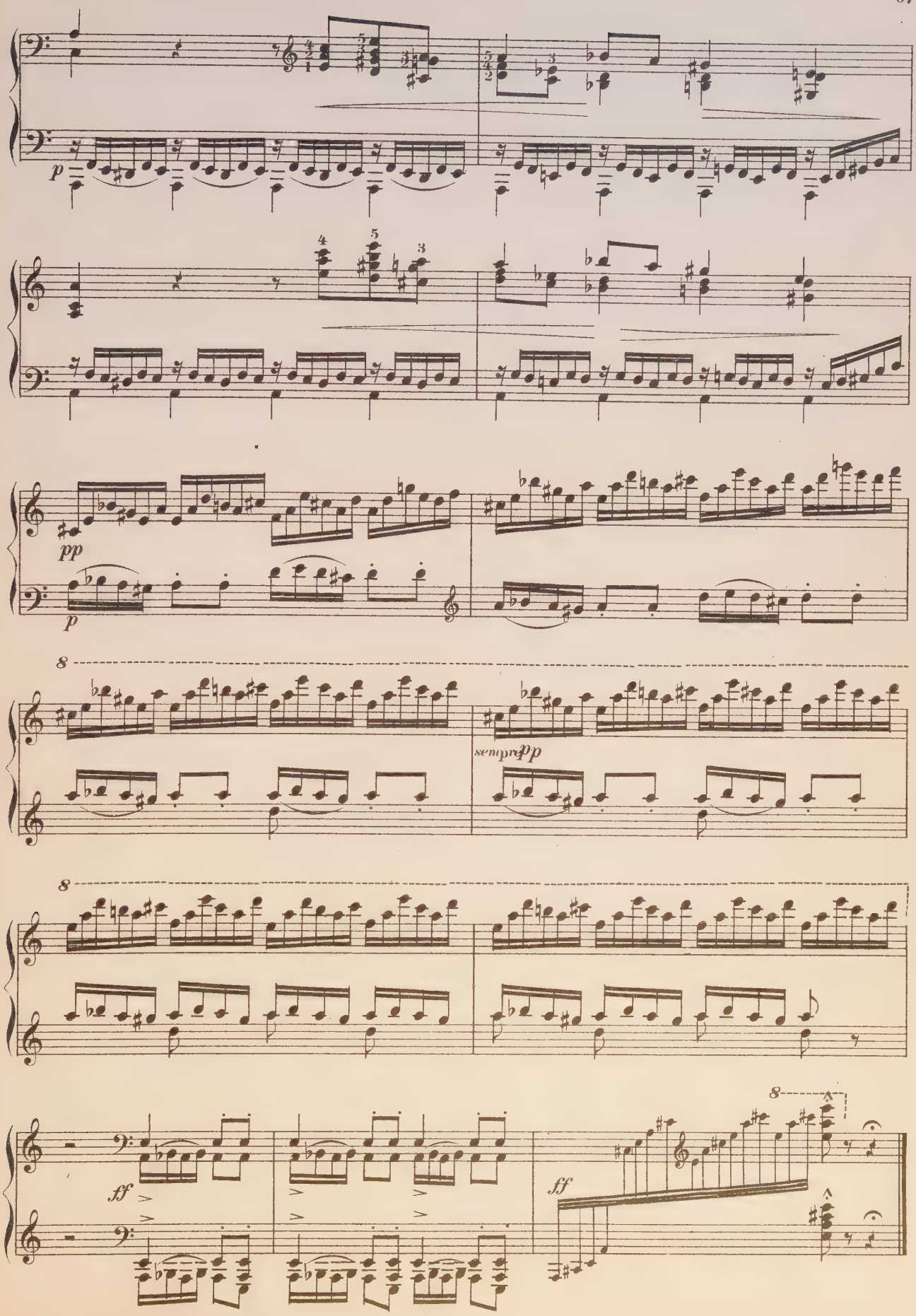
p
pp
p
8
sempre pp
8
8
ff
ff

Rêverie.

ED. SCHÜTT, Op. 34, N° 5.

Andante cantabile.

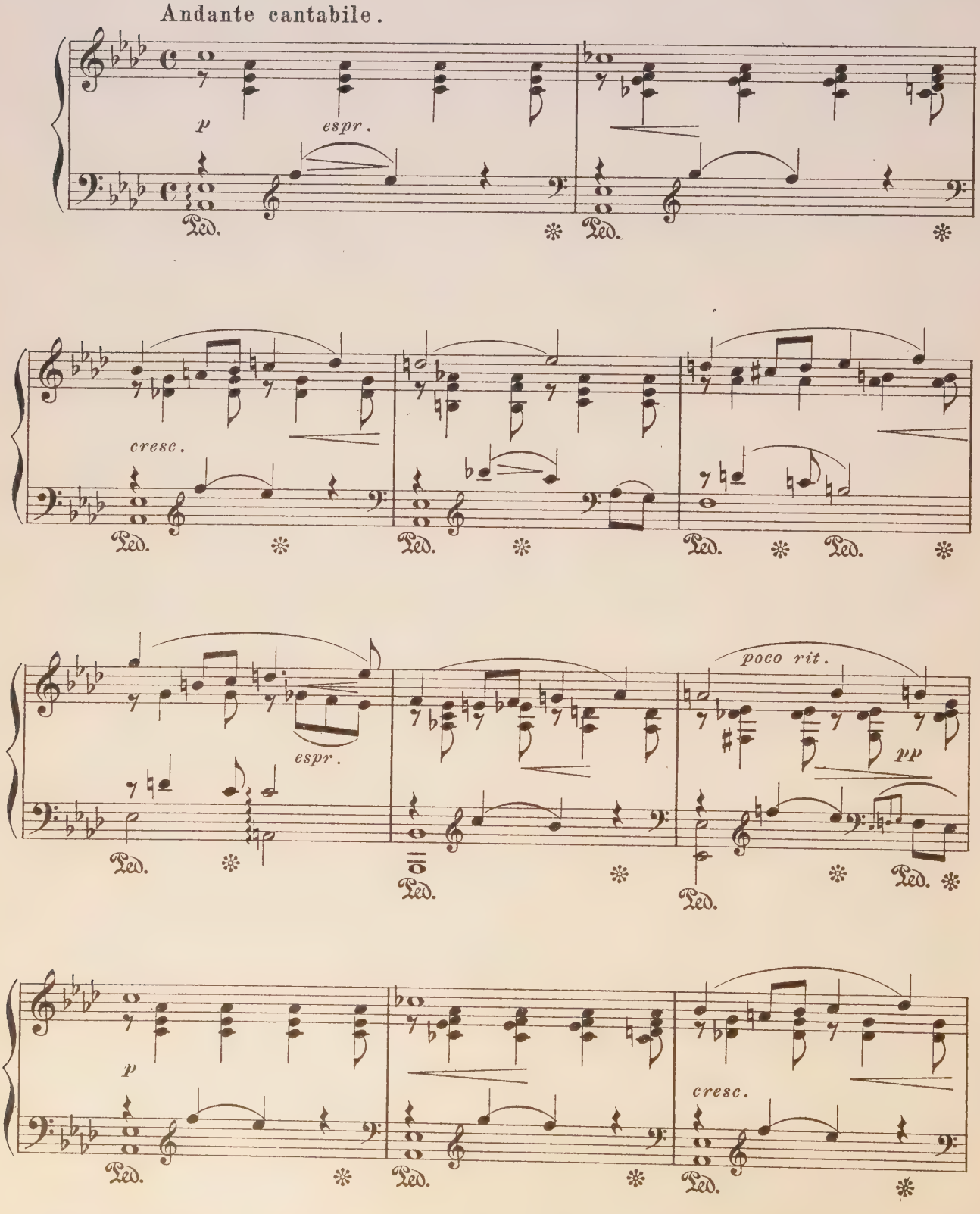

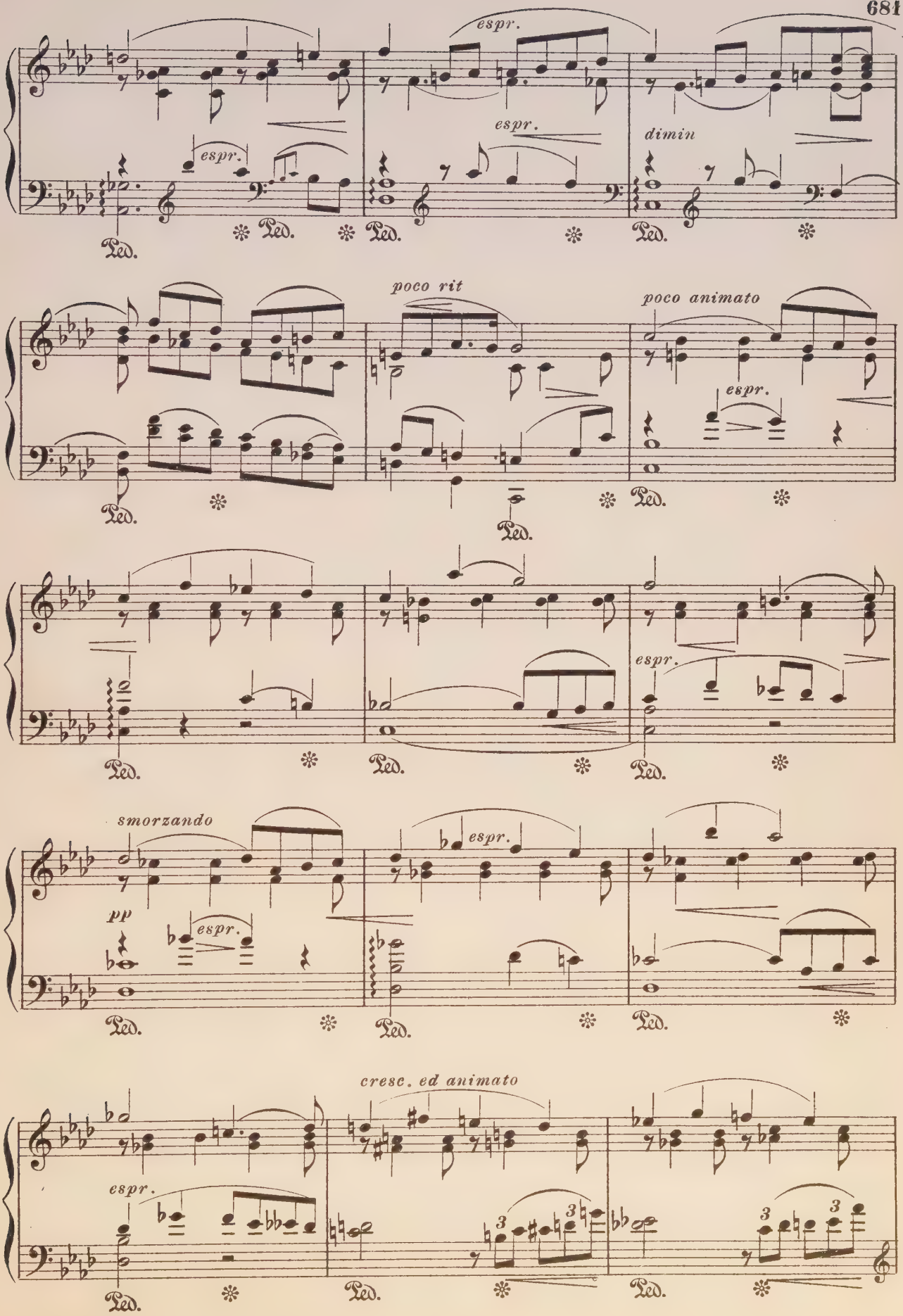
espr.
espr.
espr.
dimin
Ped.
poco rit
poco animato
espr.
smorzando
pp
espr.
espr.
espr.
cresc. ed animato
espr.

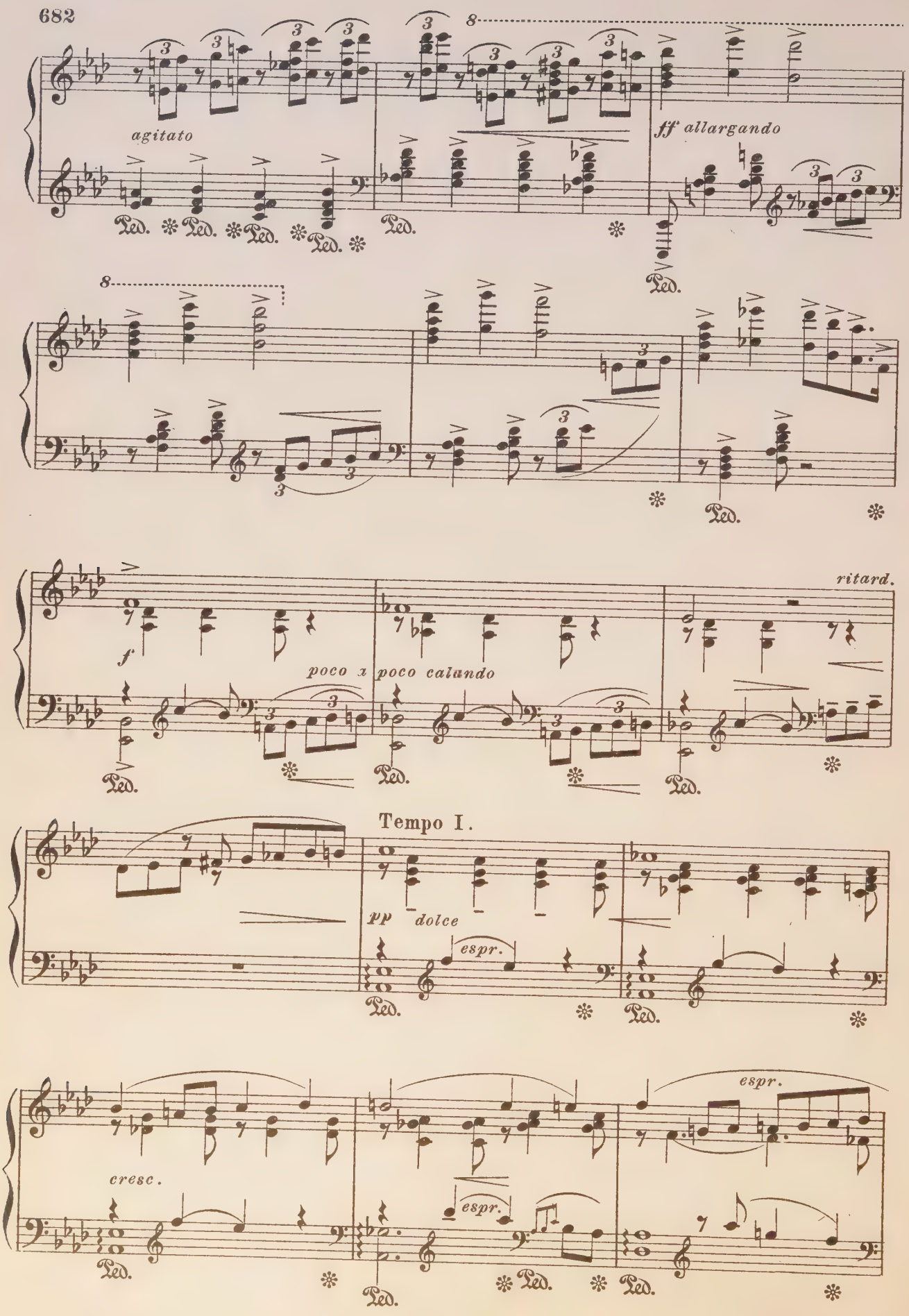
agitato
ff allargando
ritard.
f
poco a poco calando
Tempo I.
pp dolce
espr.
cresc.

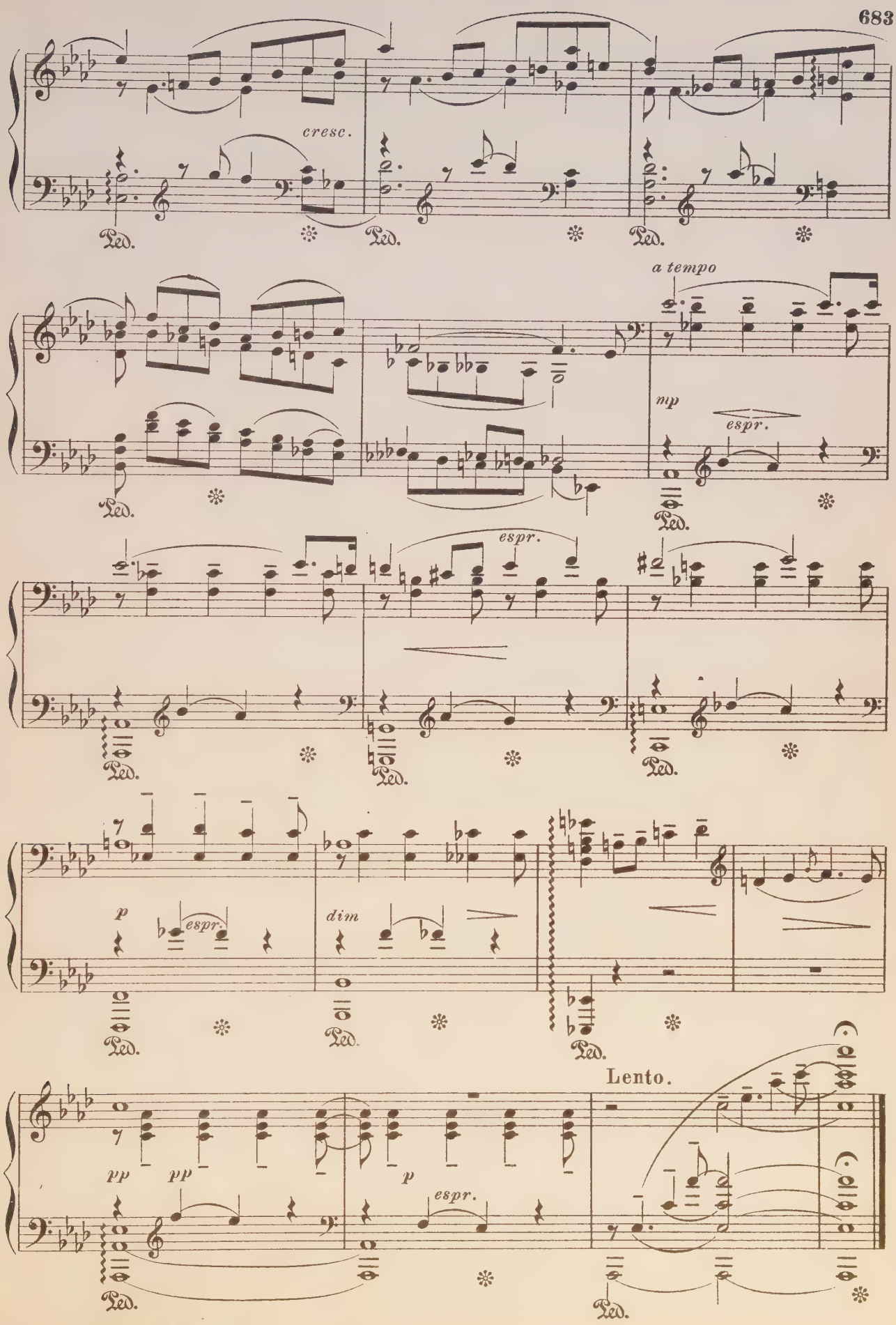
cresc.
Ped.
a tempo
mp
espr.
p
dim
pp
Lento.

The Spinning Wheel.

Songs Without Words.

MENDELSSOHN.

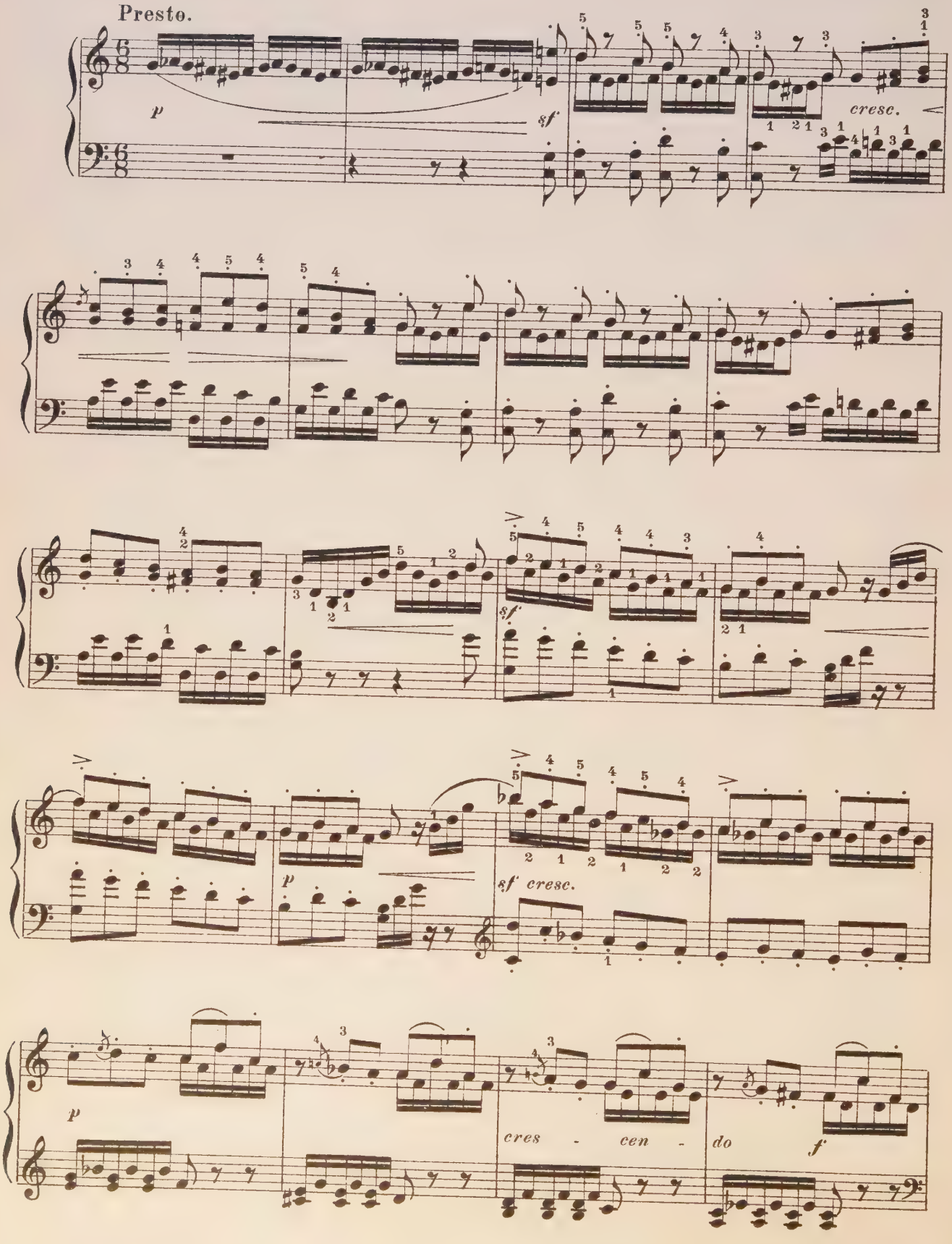

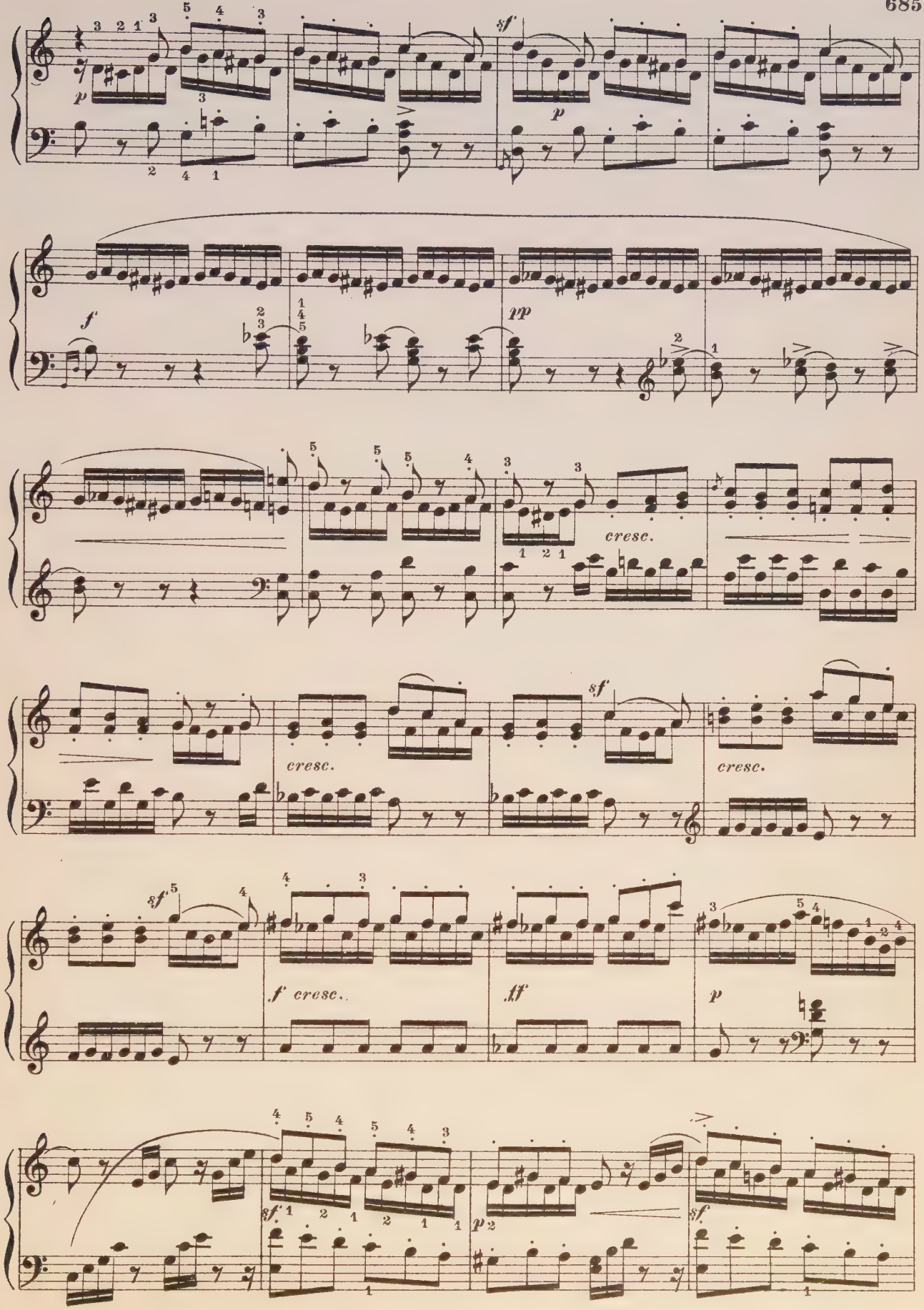
p
sf
p
f
pp
cresc.
cresc.
sf
cresc.
sf
f cresc.
ff
p
sf
p
sf

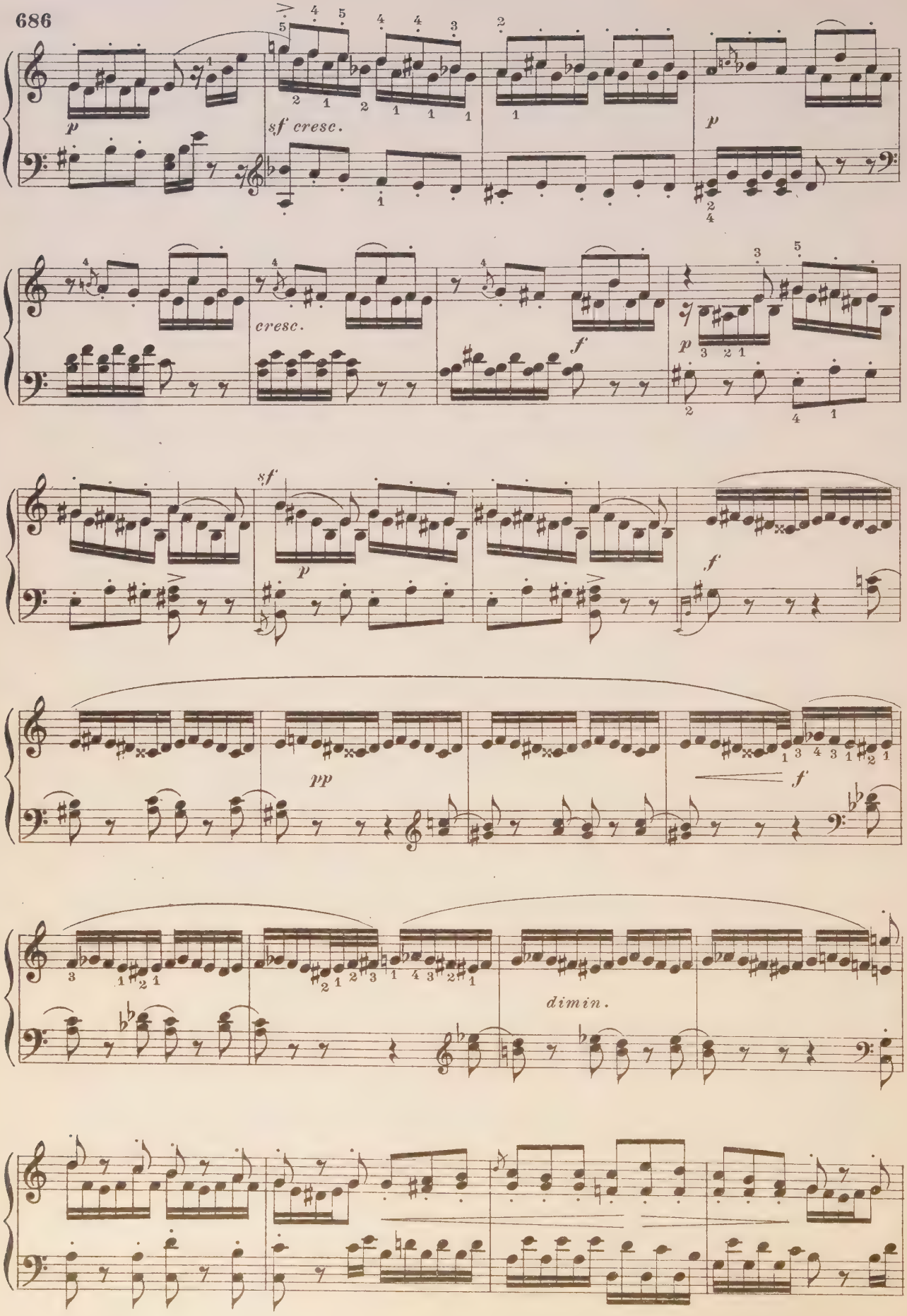
p
sf cresc.
p
cresc.
f
p
sf
p
f
pp
f
dimin.

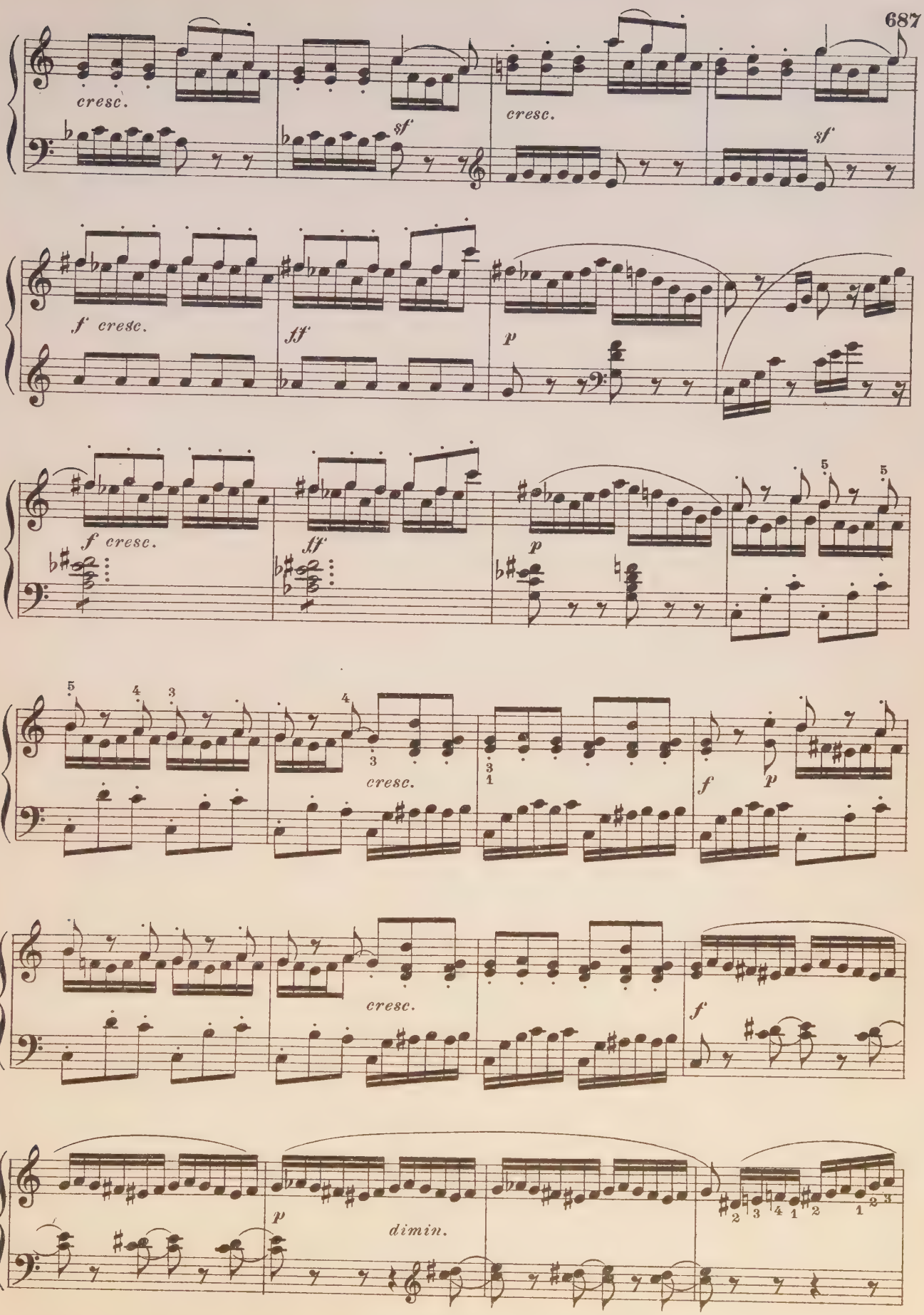
cresc.
sf
cresc.
sf
f cresc.
ff
p
f cresc.
ff
p
cresc.
f
p
cresc.
f
p
dimin.

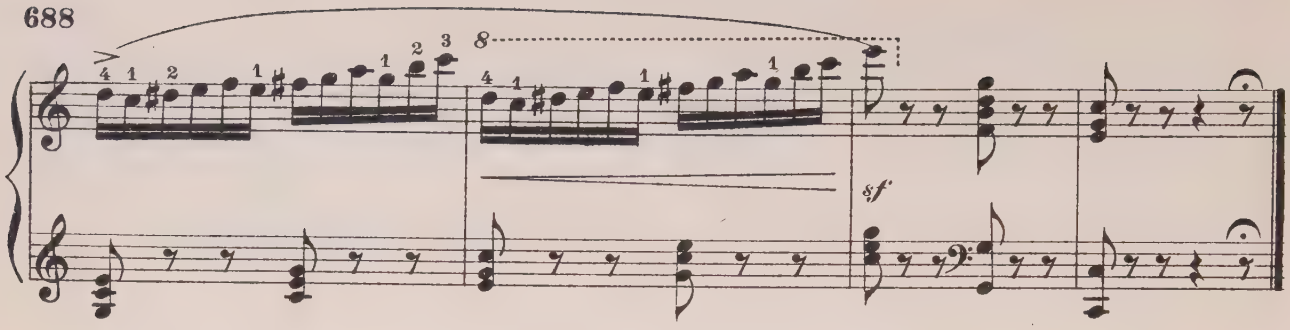

Choral.

ROBT. SCHUMANN.

Largo.

p

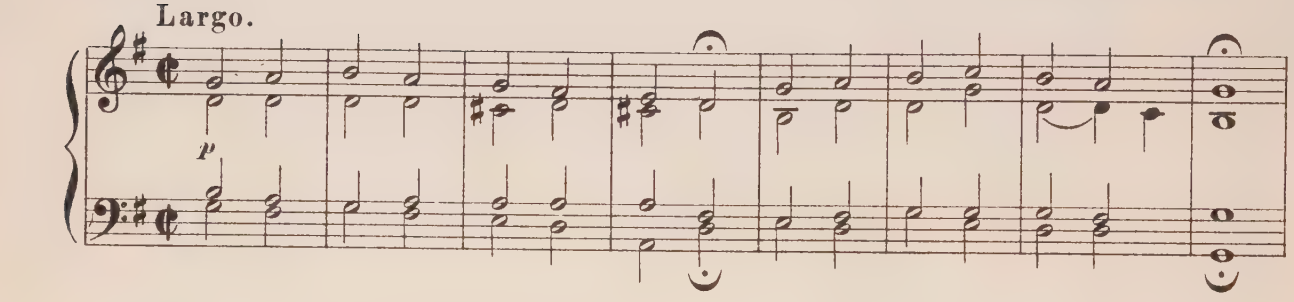

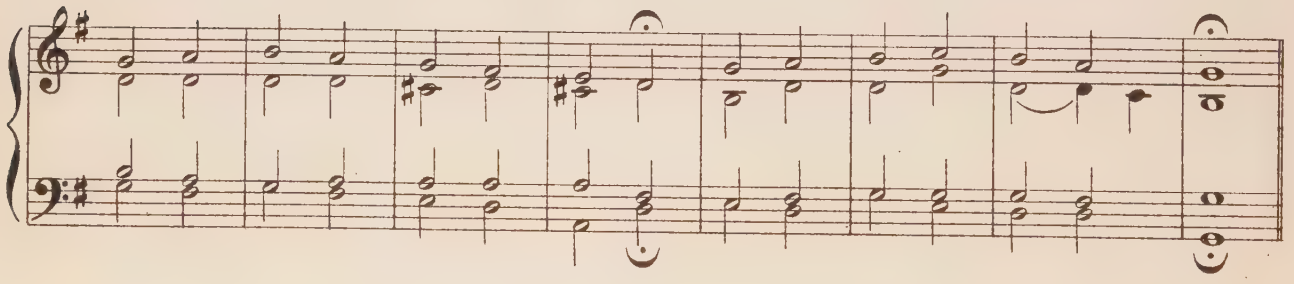

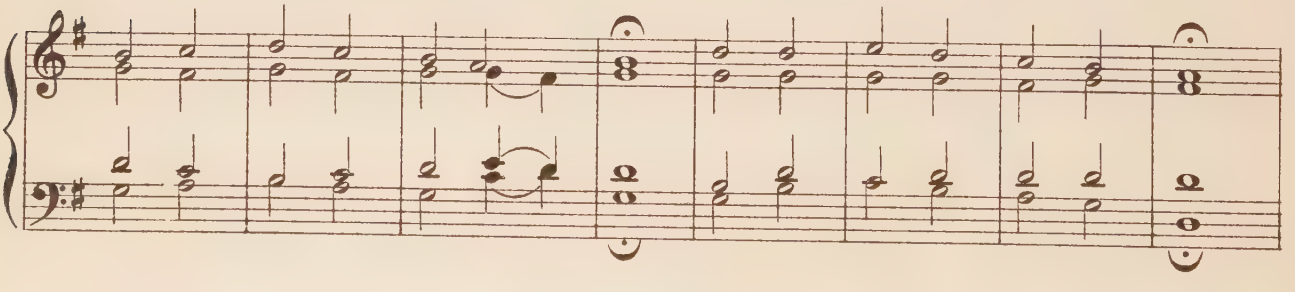

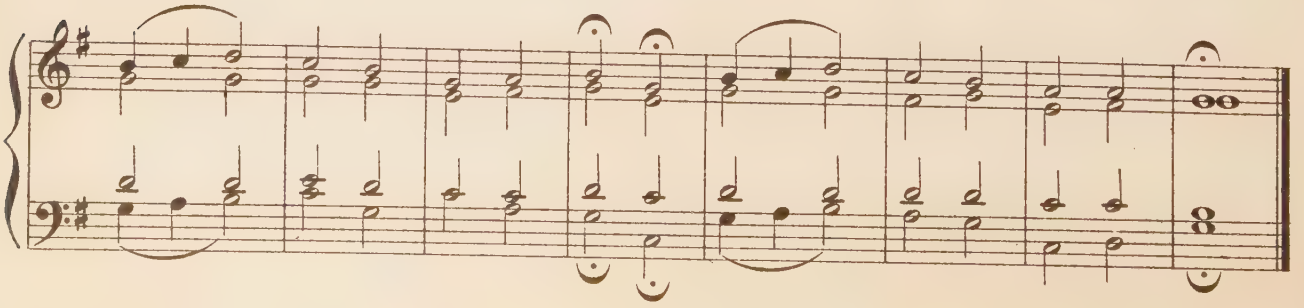

Northern Song.

ARTHUR FARWELL.

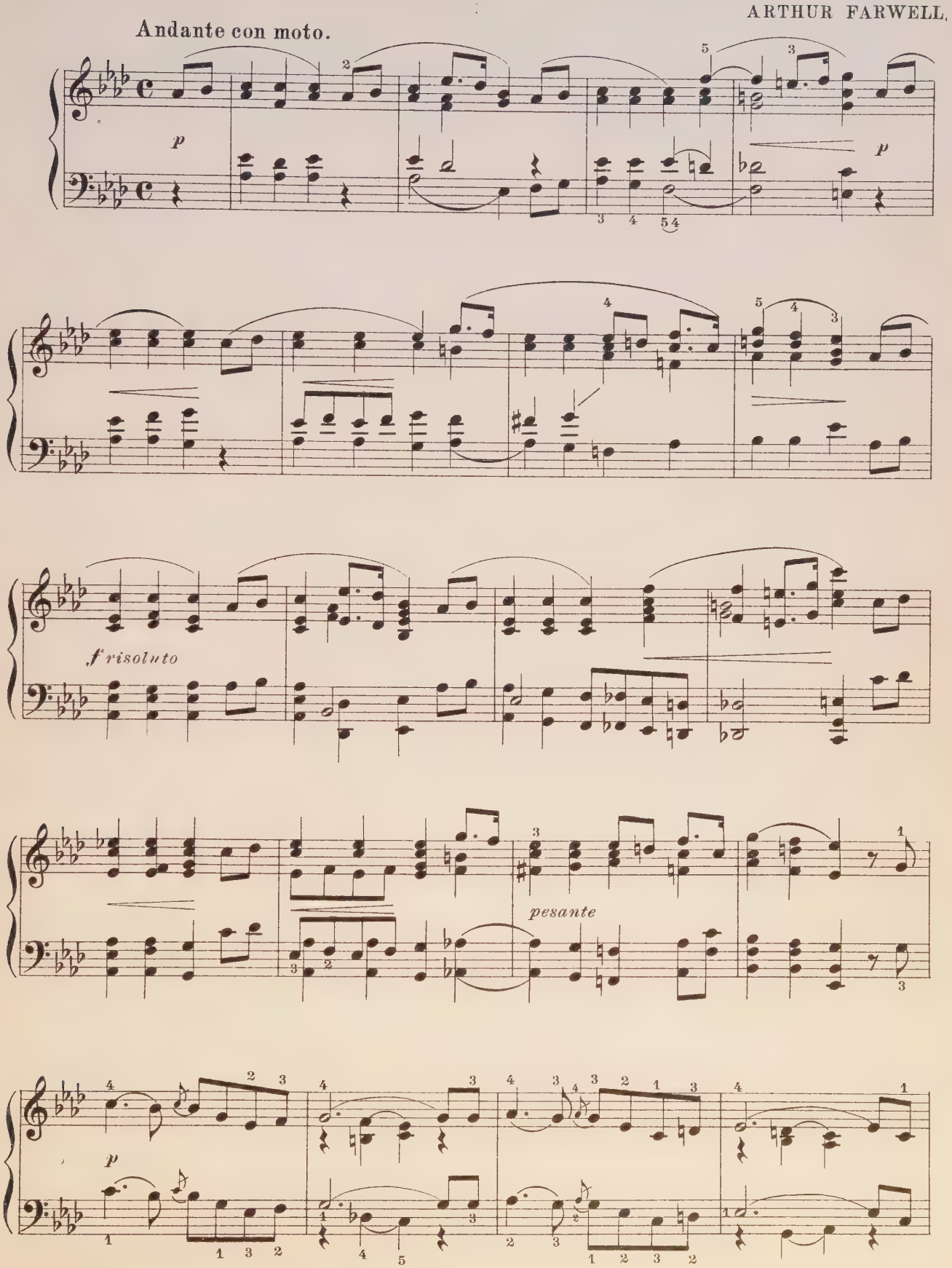

Used by arrangement with
Oliver Ditson Company, owners of Copyright.

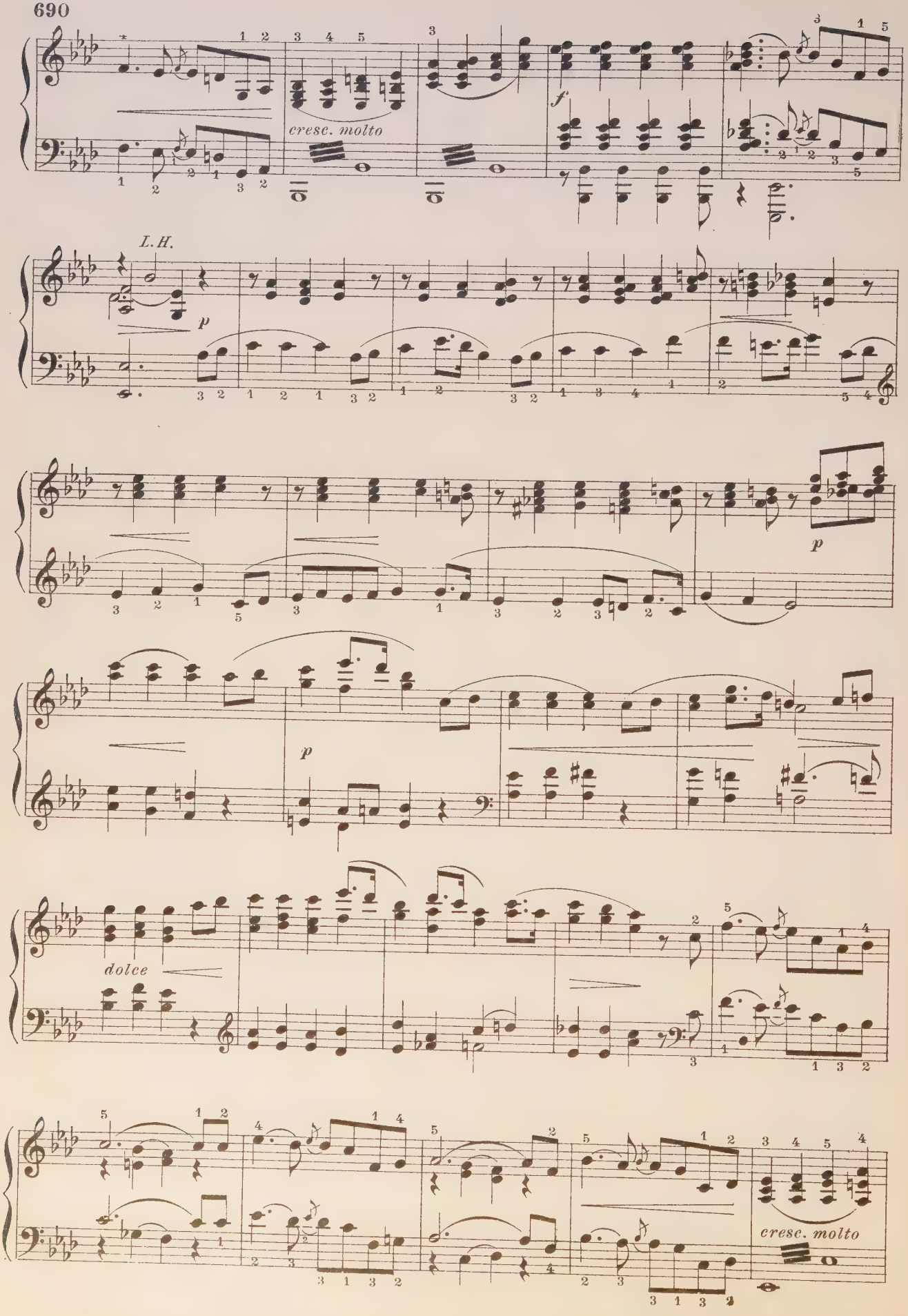
cresc. molto
f
L. H.
p
p
dolce
cresc. molto

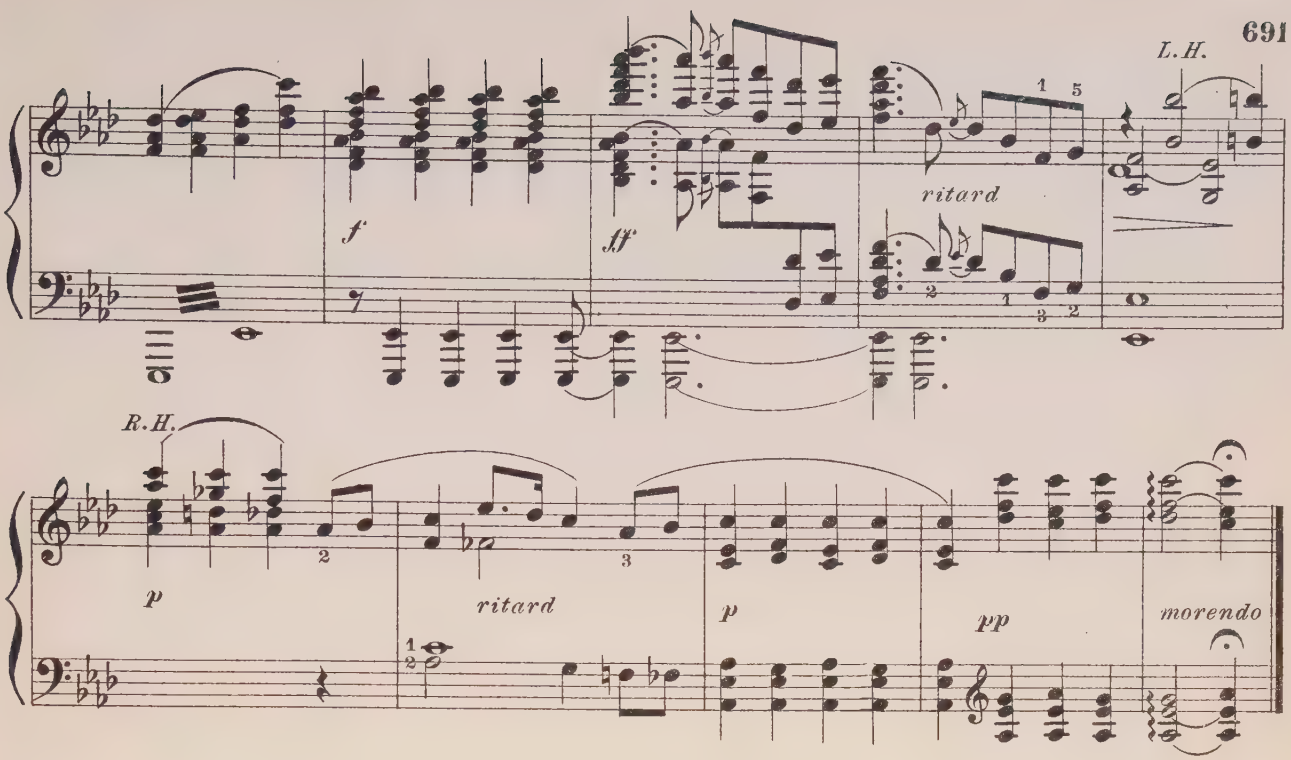

Silver Lake Waltz.

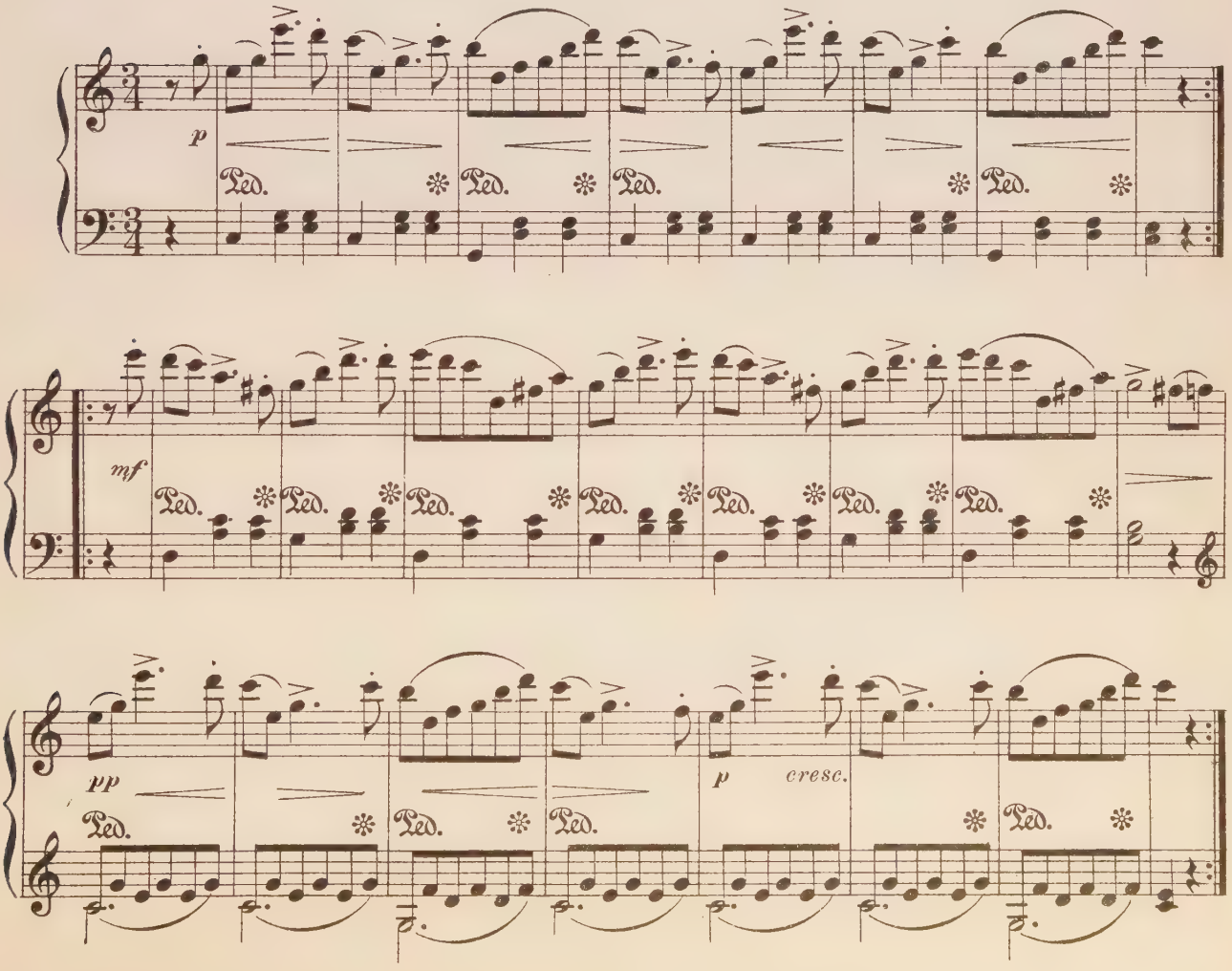

Nocturne.

Midsummer Night's Dream.

MENDELSSOHN.

Transcribed by
SYDNEY SMITH.

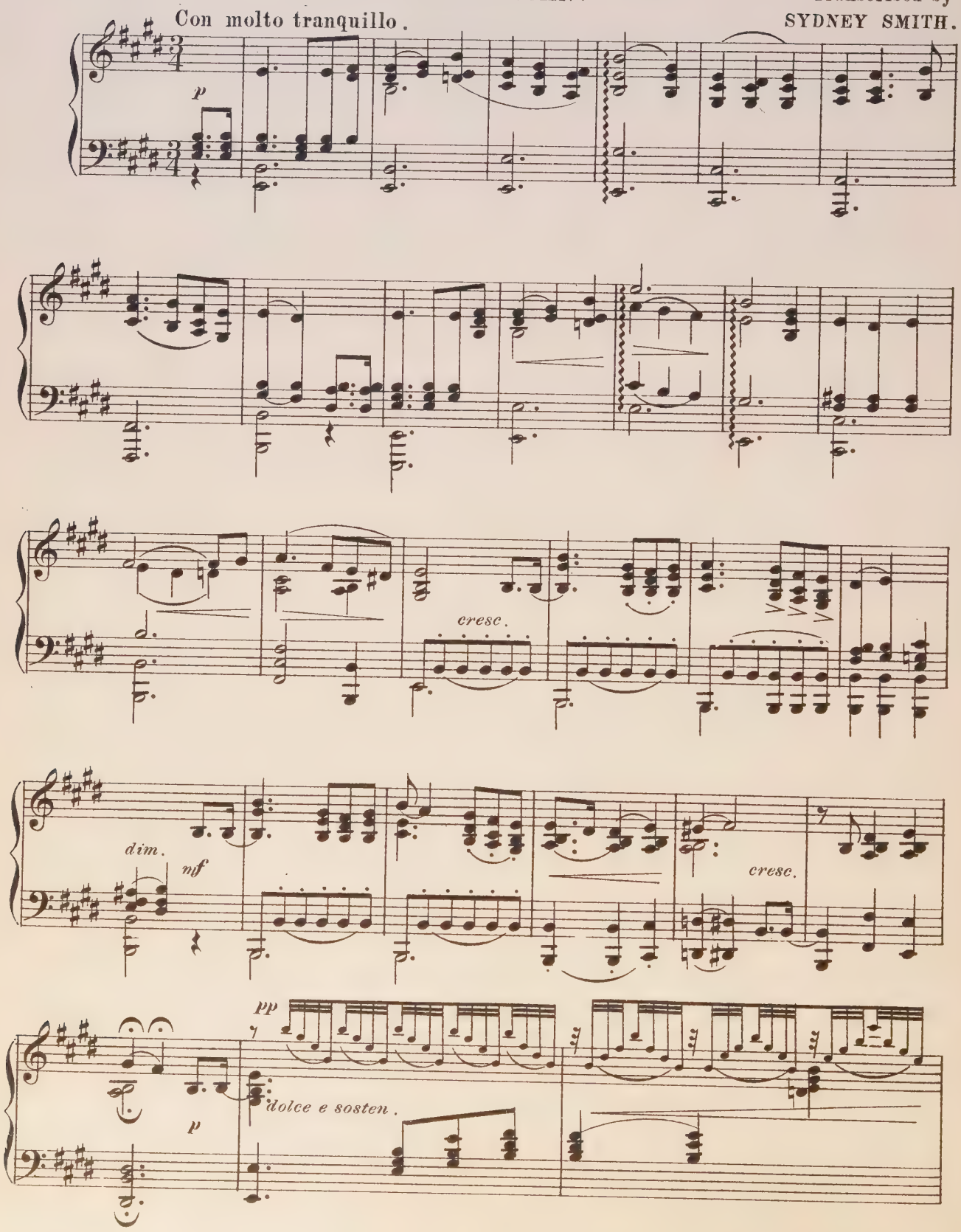

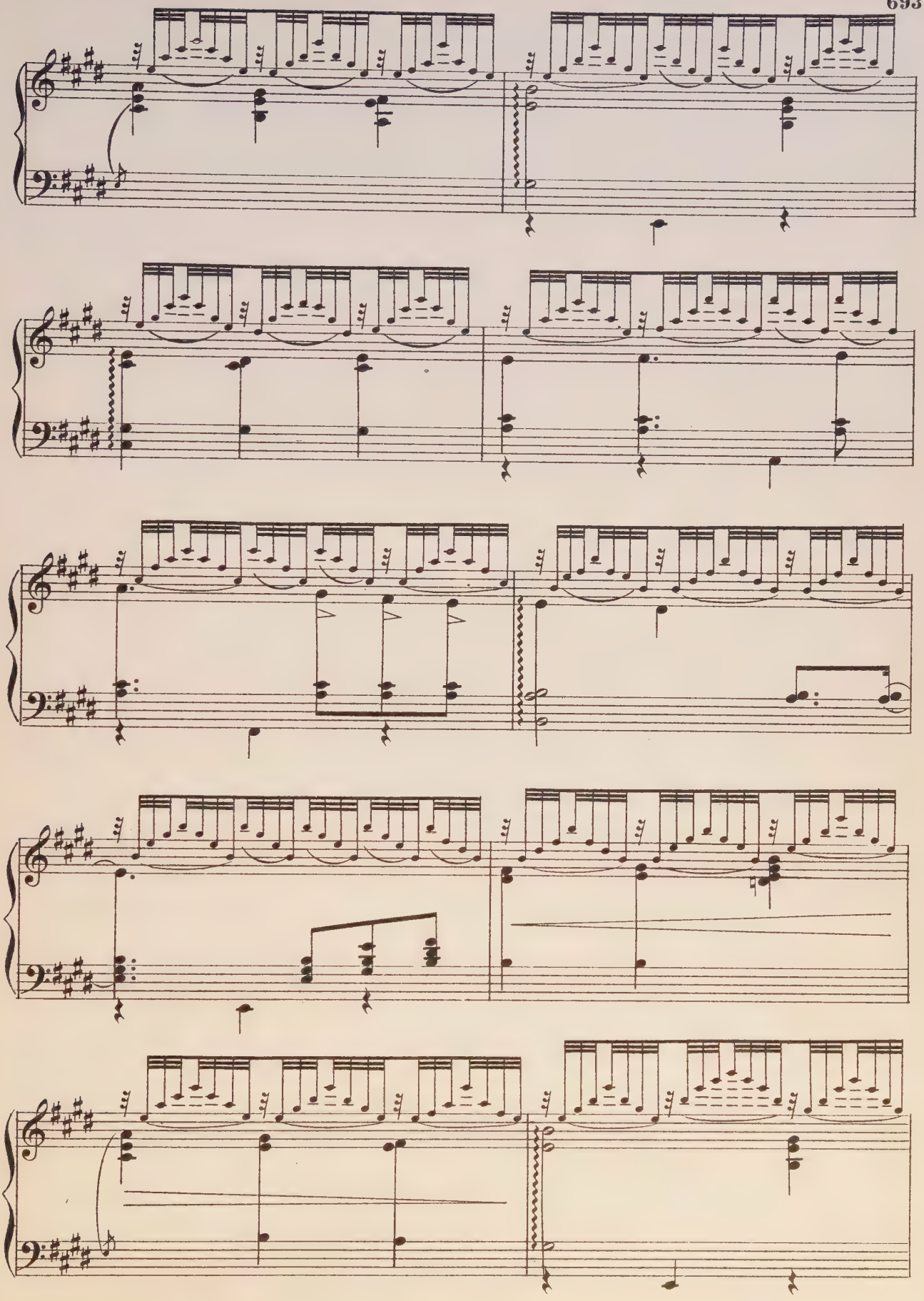

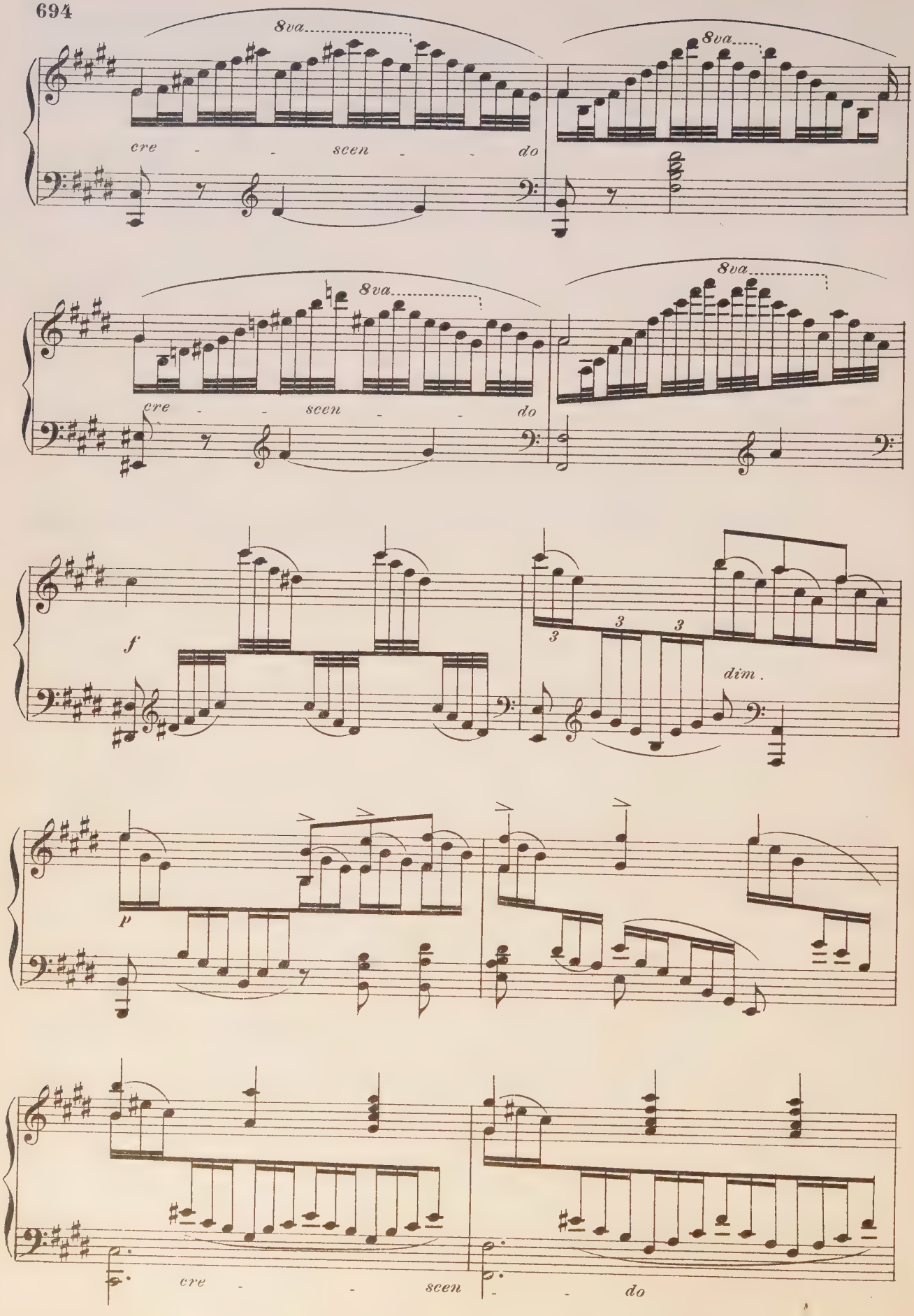
8va
8va
cre - - scen - - do
8va
8va
cre - - scen - - do
f
3
3
3
dim.
p
cre - - scen - - do

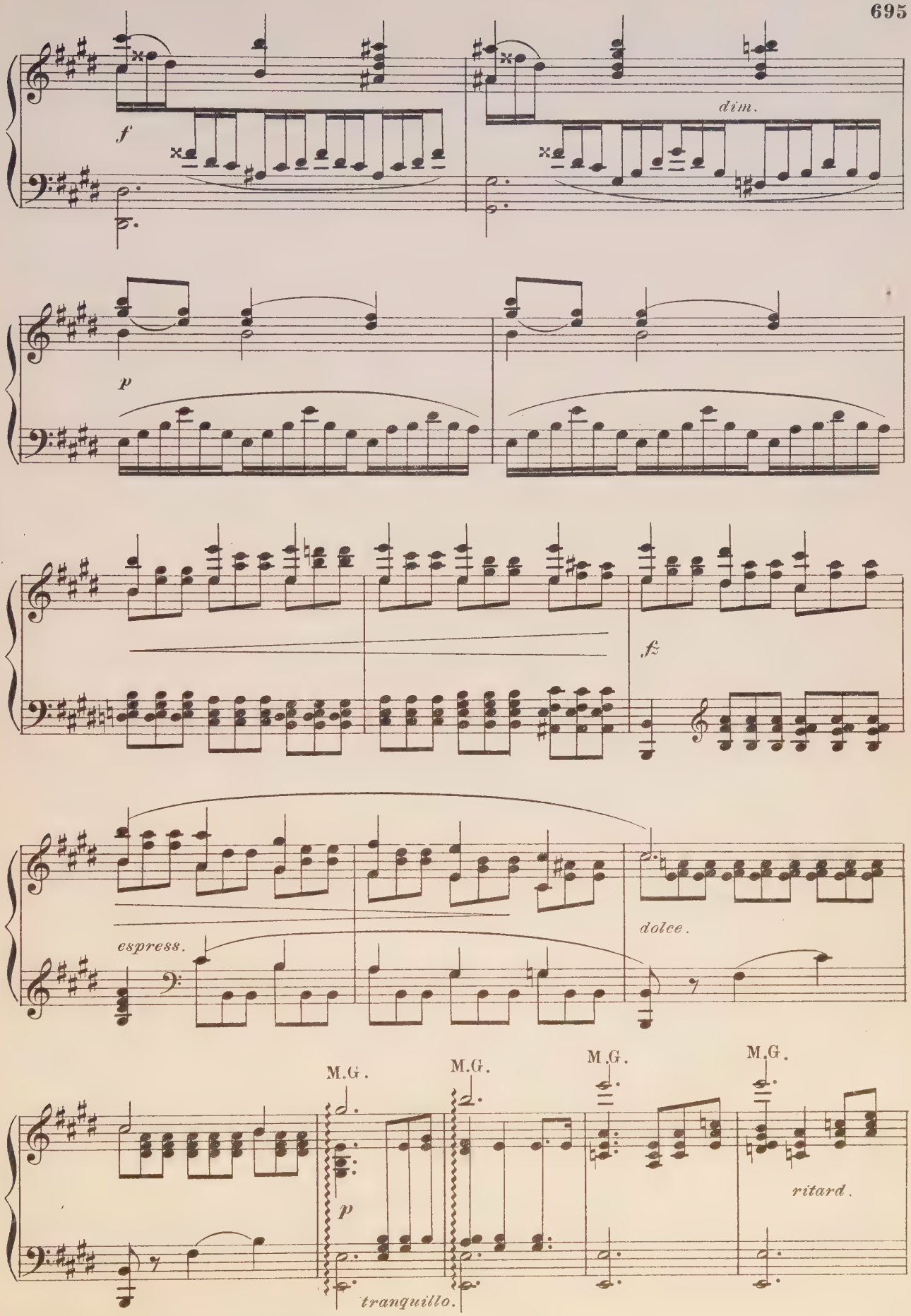
f
dim.
p
fz
espress.
dolce.
M.G.
M.G.
M.G.
M.G.
p
tranquillo.
ritard.

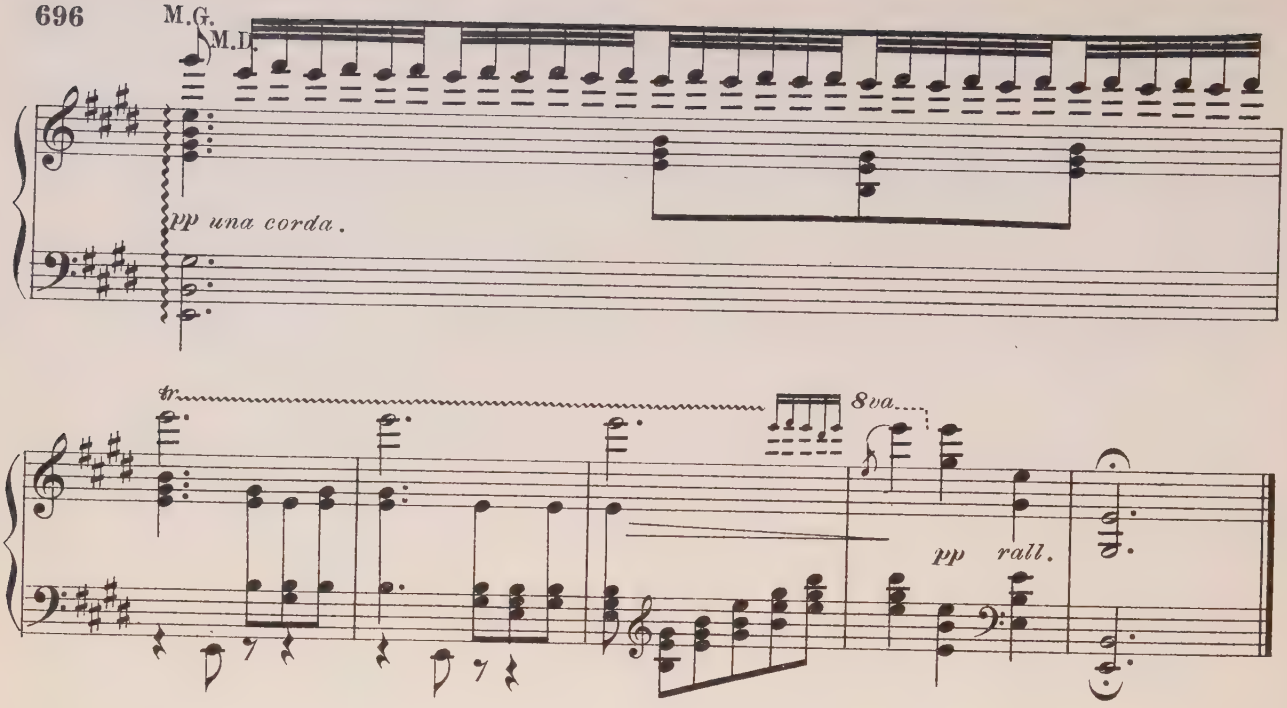

Spirit Waltz.

Andante Con Espress.

BEETHOVEN.

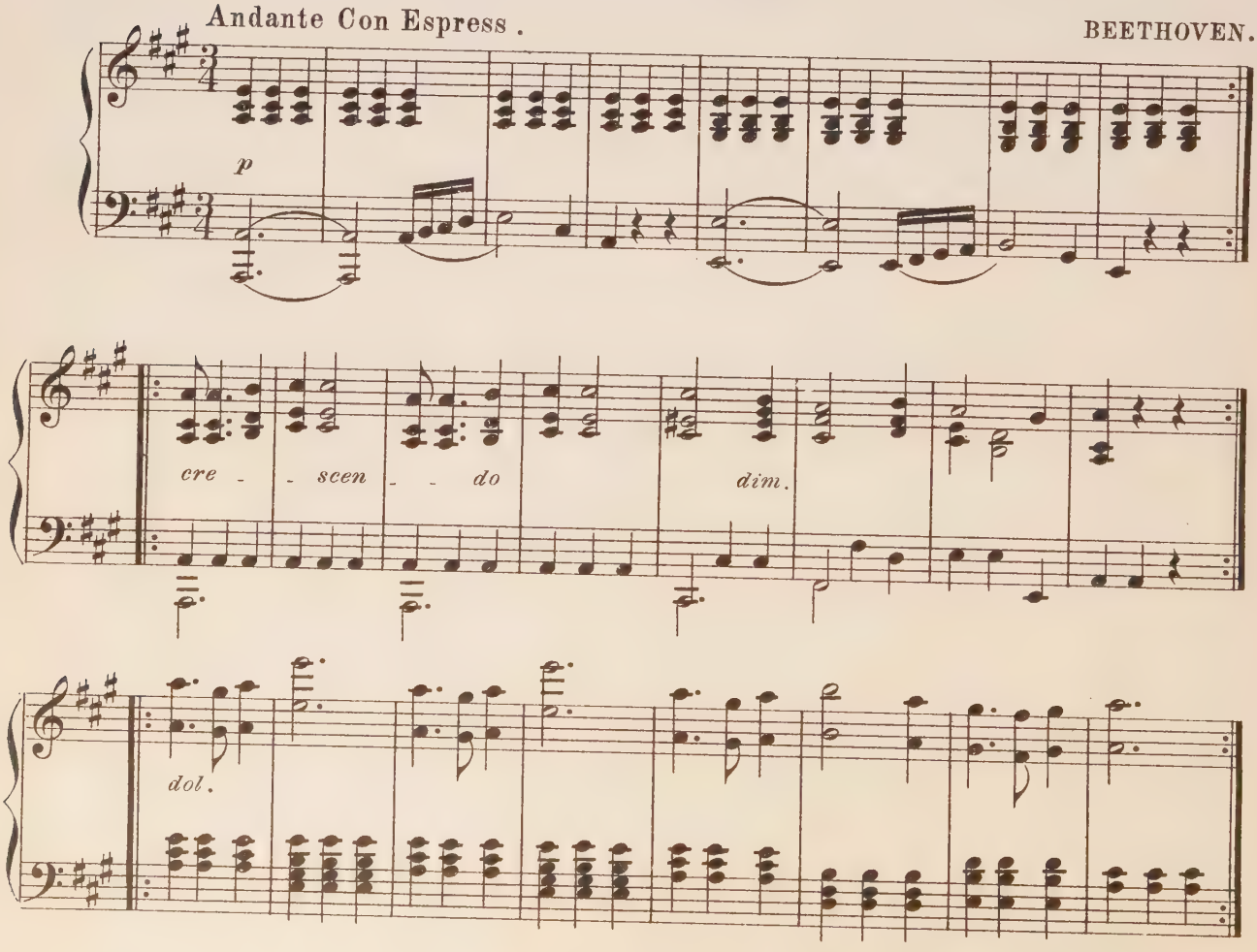

Mèlodie.

IGNACE J. PADEREWSKI, Op. 8, Nº 3.

Andante grazioso e moderato. ♩=100.

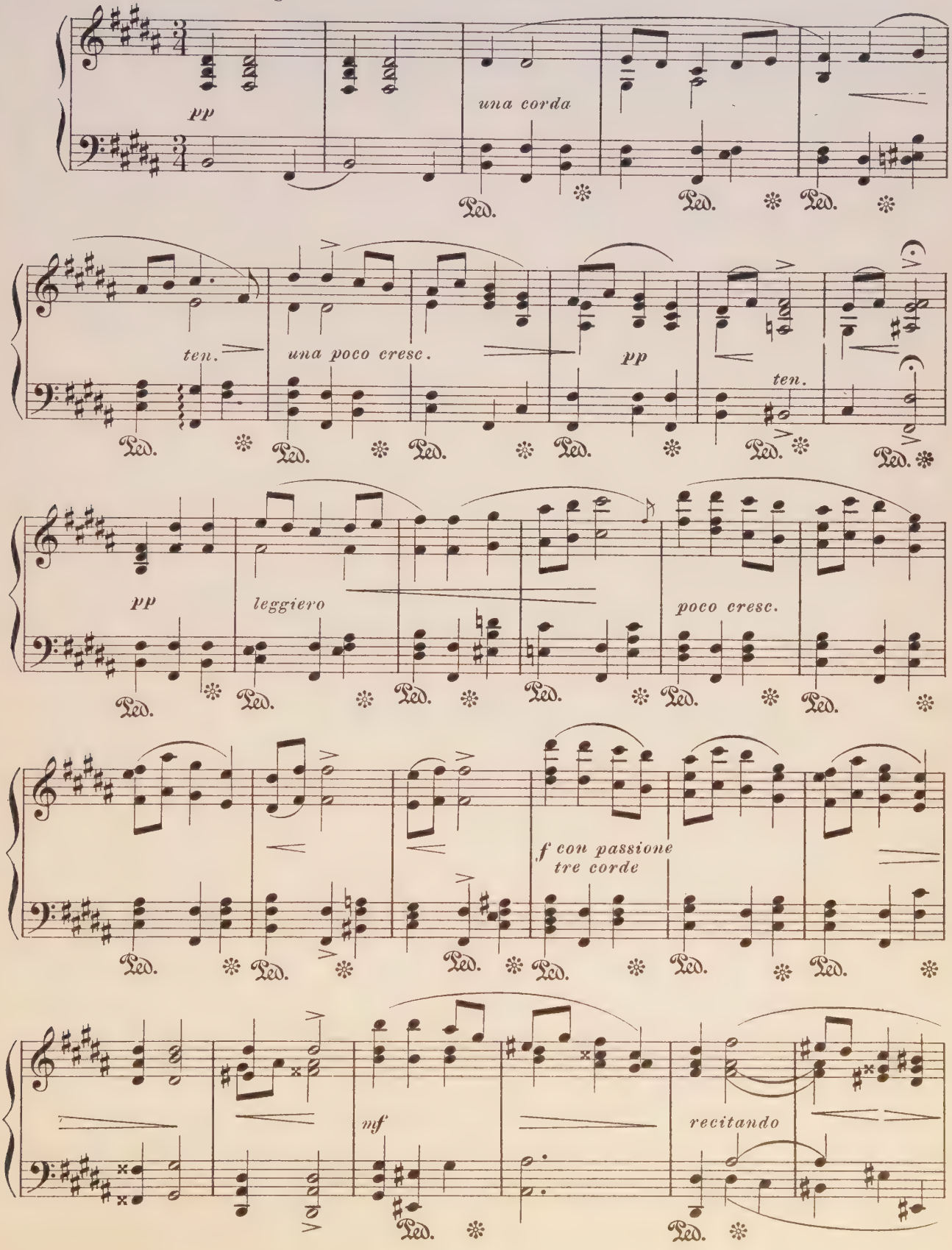

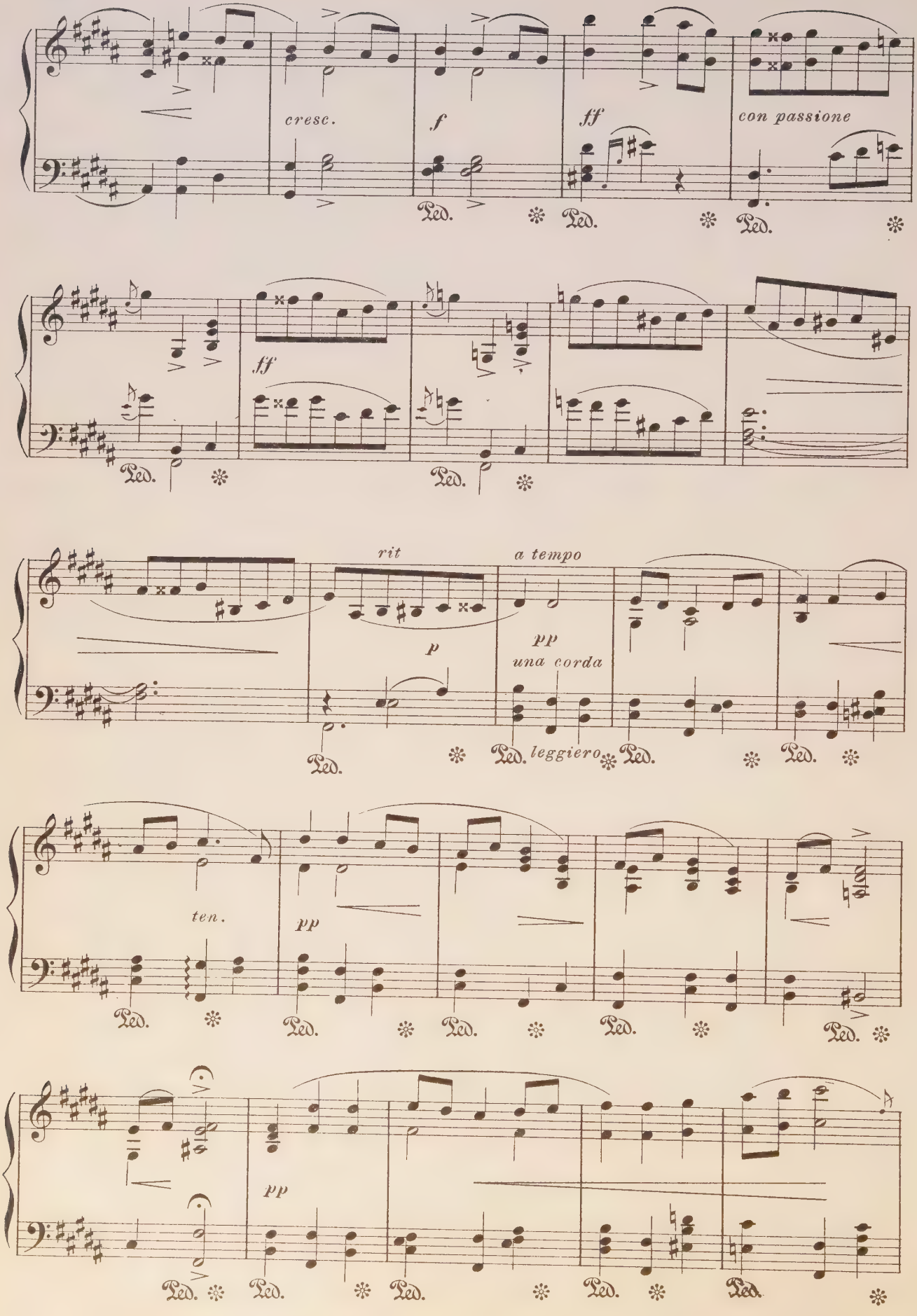
cresc.
f
ff
con passione
ff
rit
a tempo
p
pp
una corda
leggiero
ten.
pp
pp
Ped.

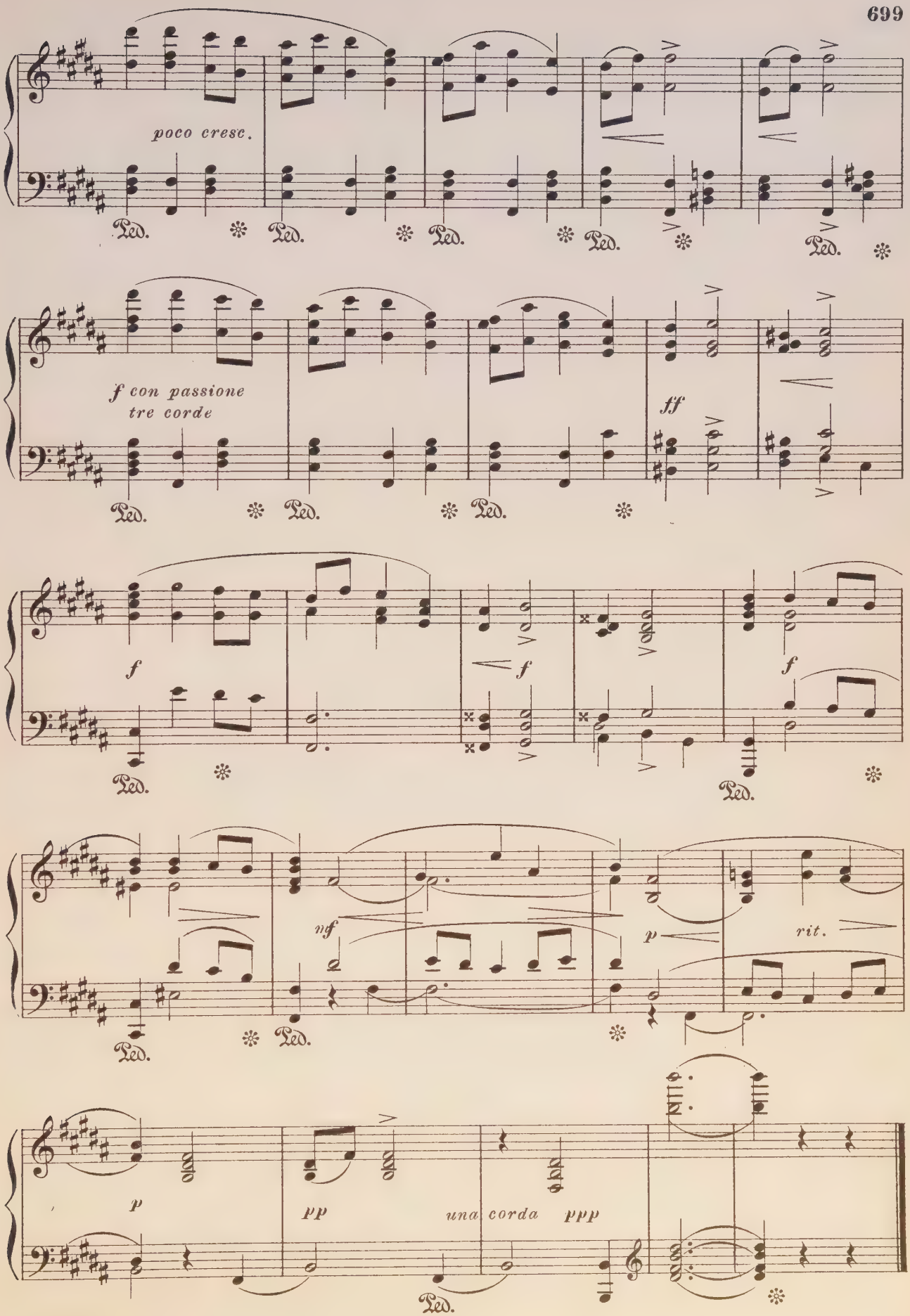
poco cresc.
Ped.
f con passione
tre corde
ff
f
nf
p
rit.
pp
una corda
ppp

Etude de Concert.

W. KUHE.

Allegretto.

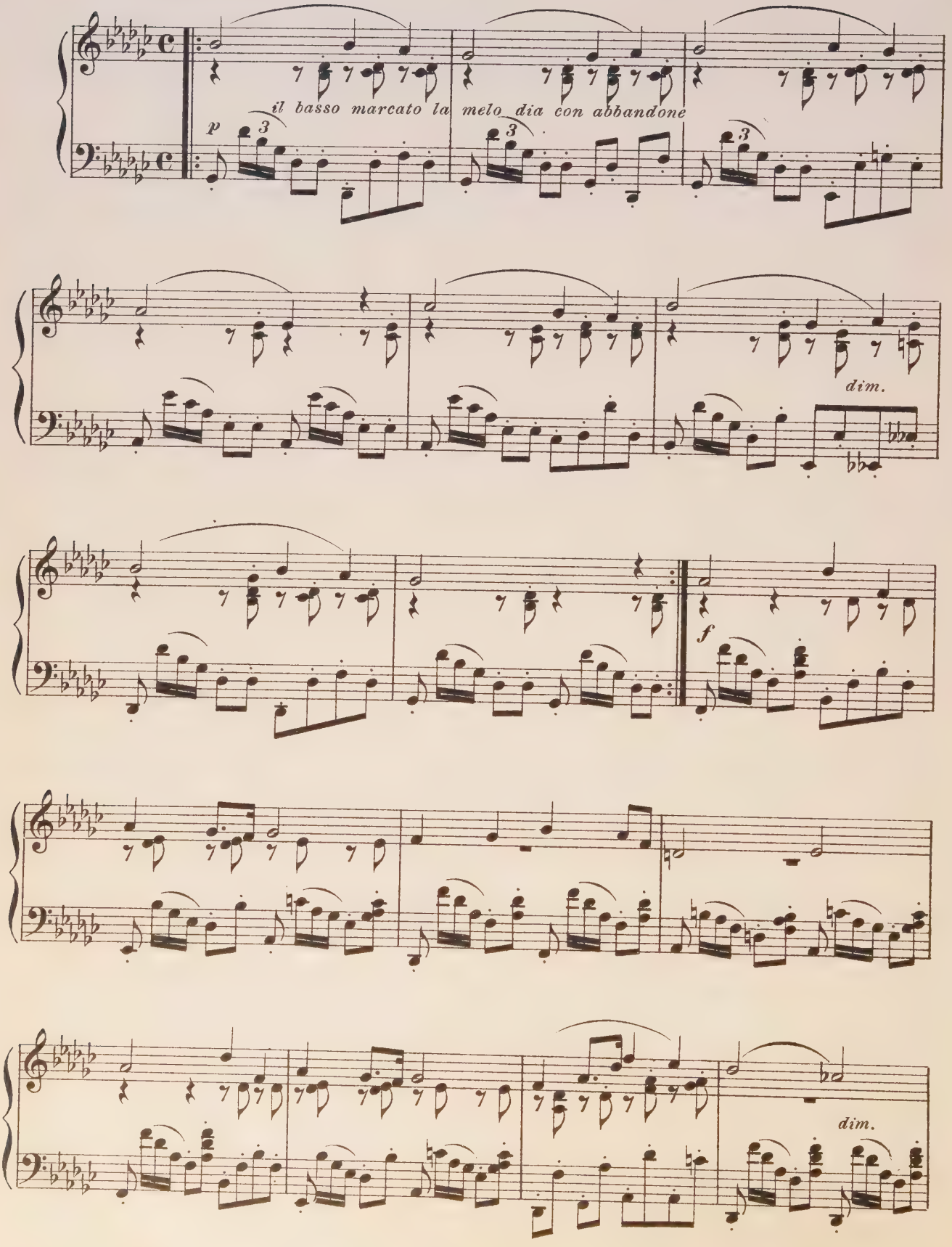

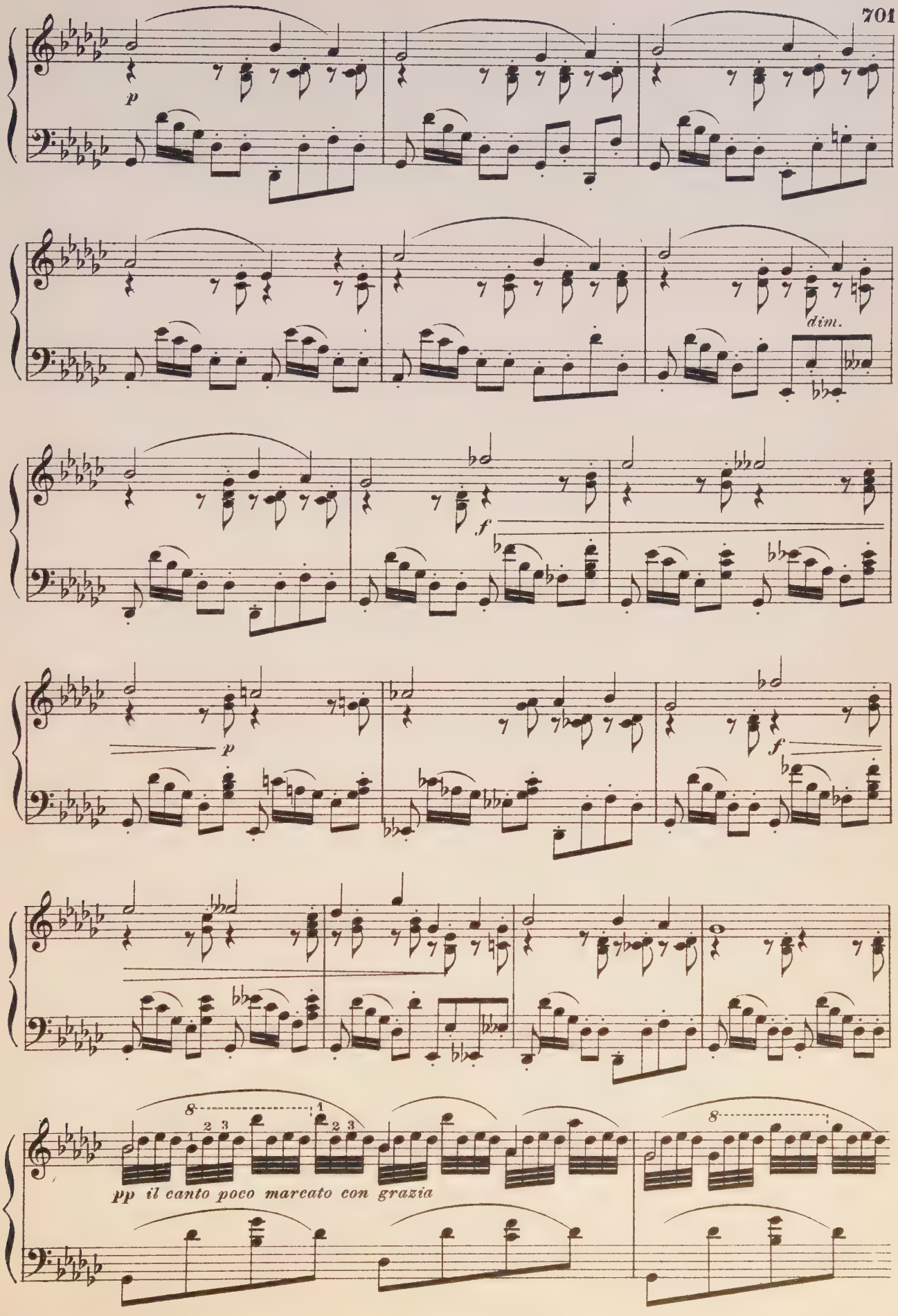
p
dim.
f
p
f
8
pp il canto poco marcato con grazia

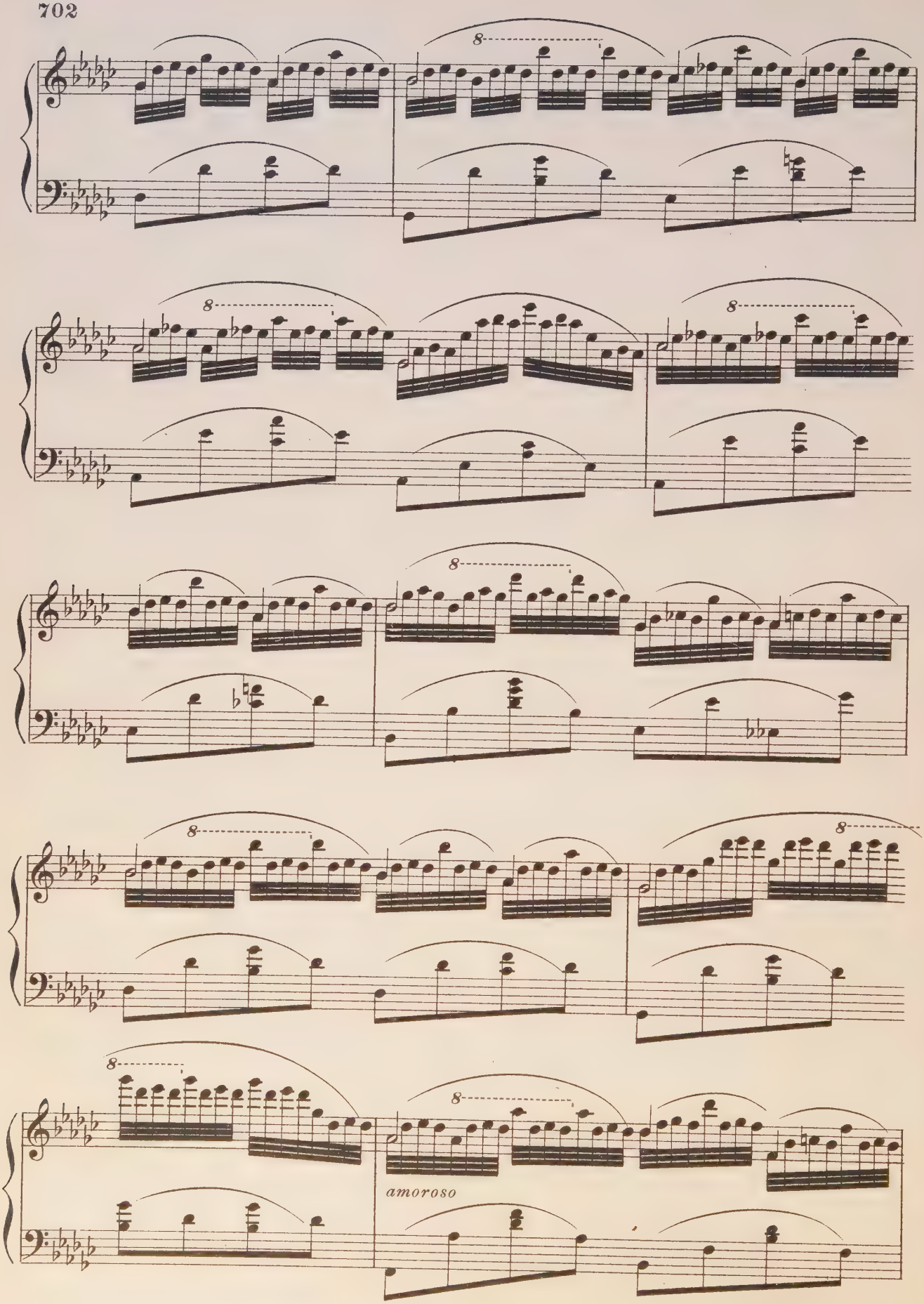
amoroso

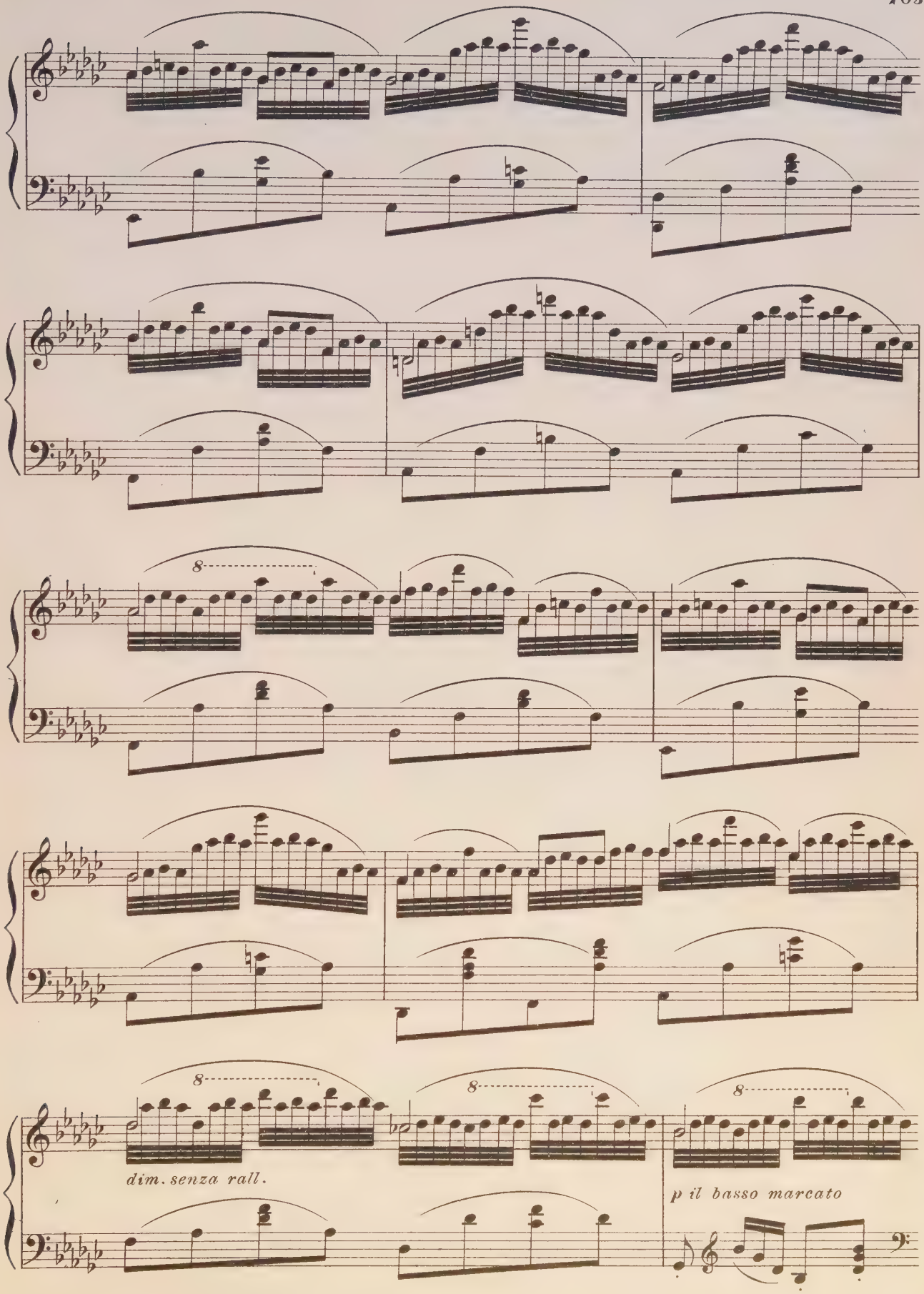
8
8
8
8
dim. senza rall.
p il basso marcato

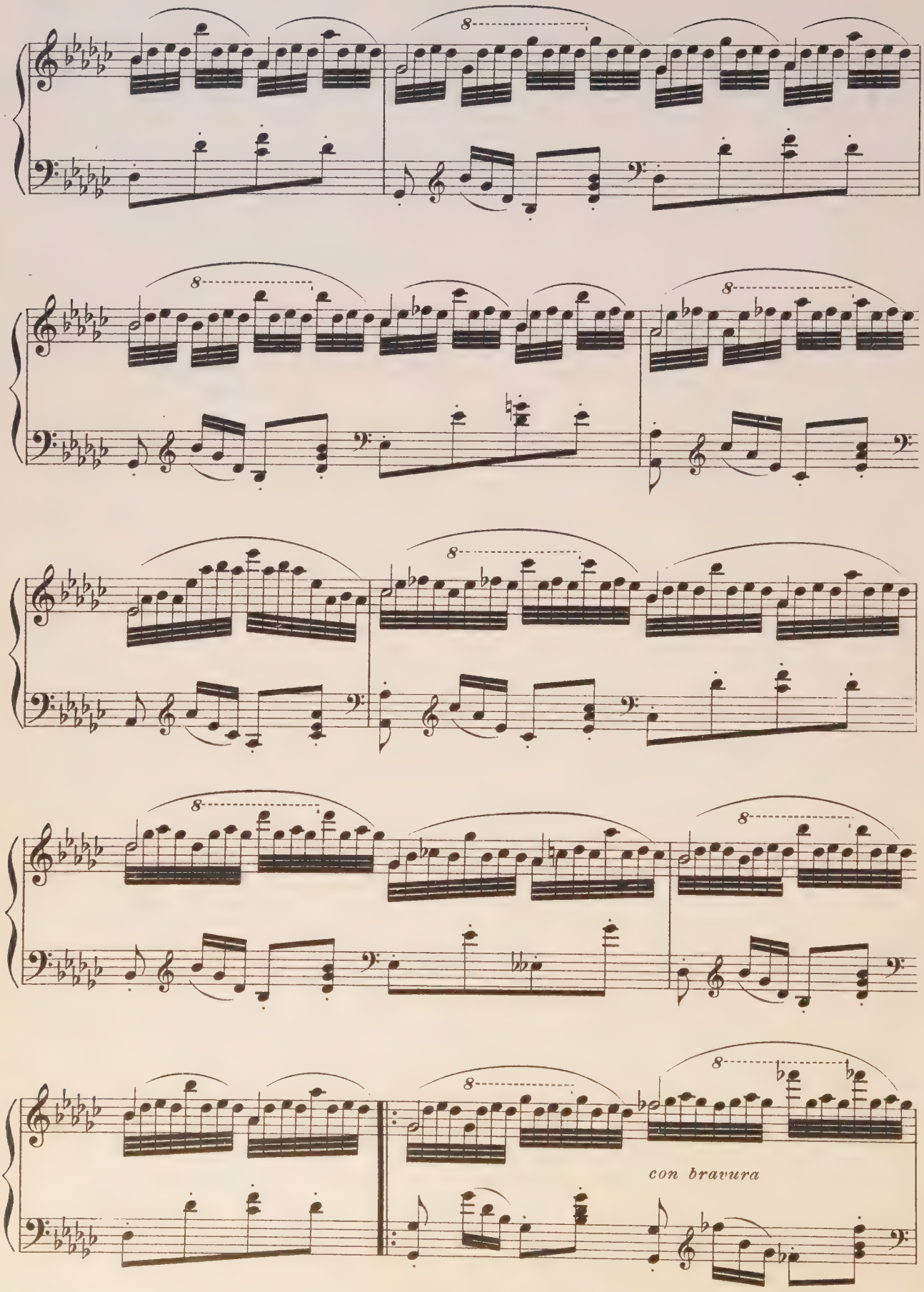
con bravura

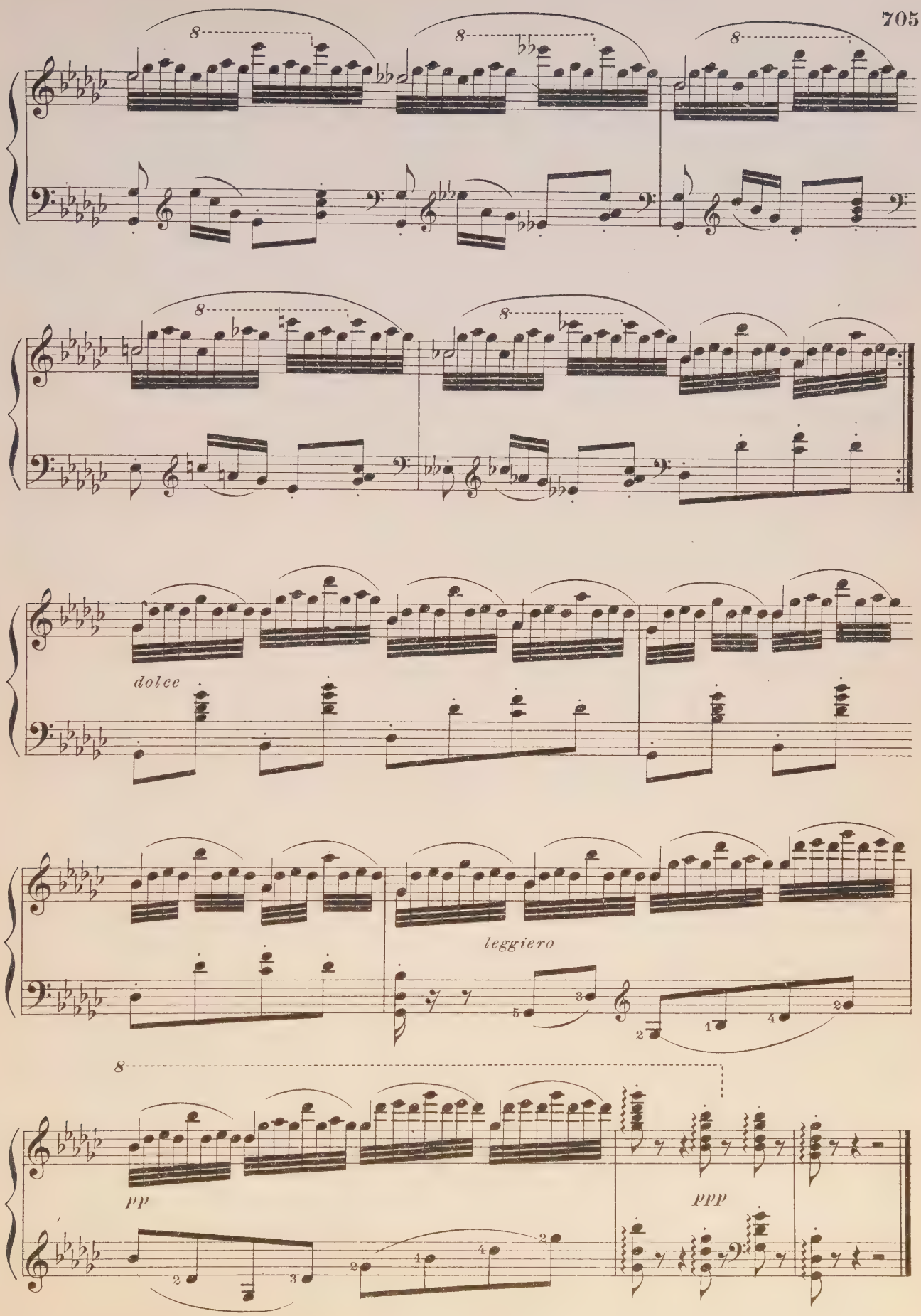
8
8
8
8
8
8
dolce
leggiero
pp
ppp

Quietude.

(Romance Without Words.)

Tempo moderato molto espressivo.

LOUIS GREGH.

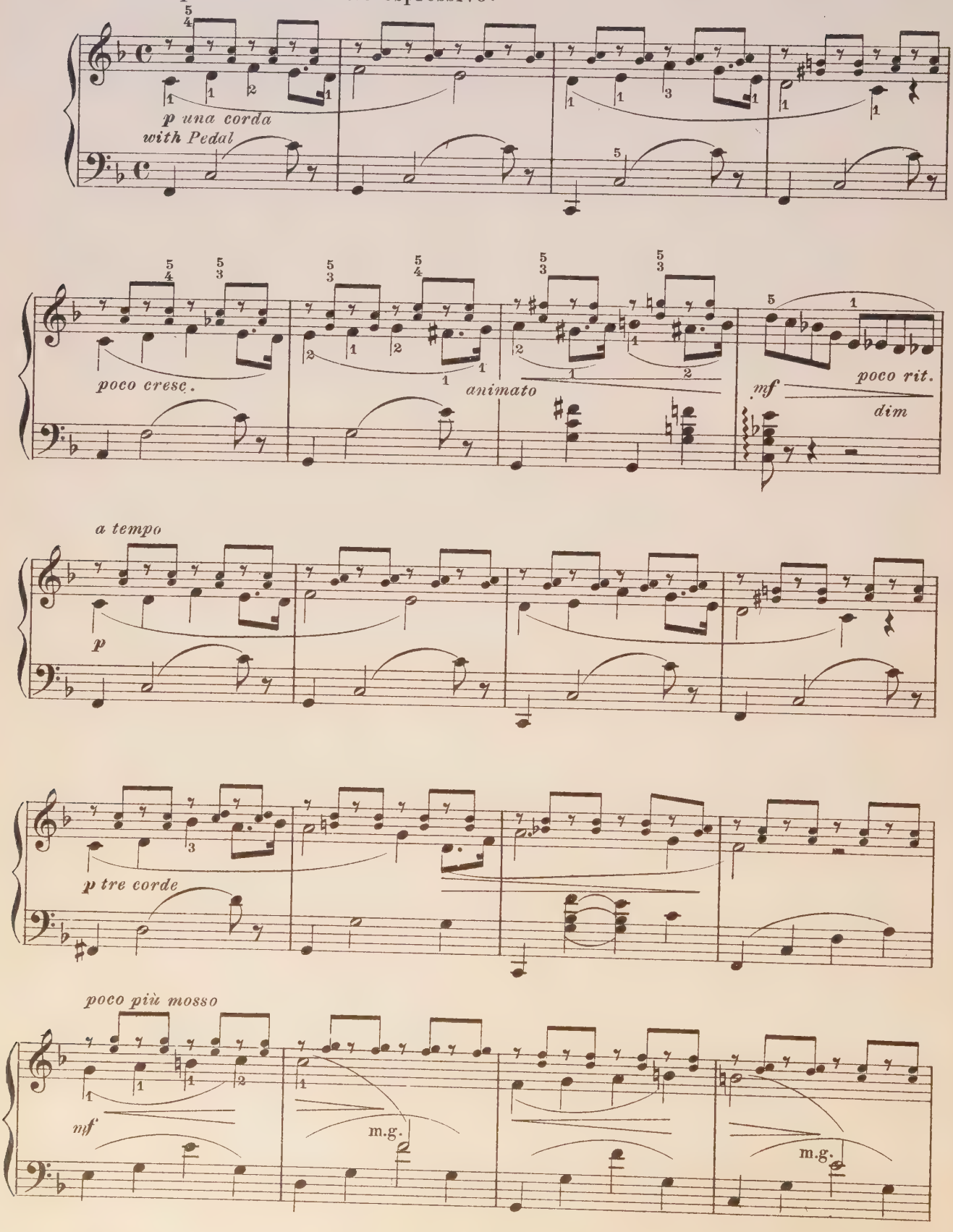

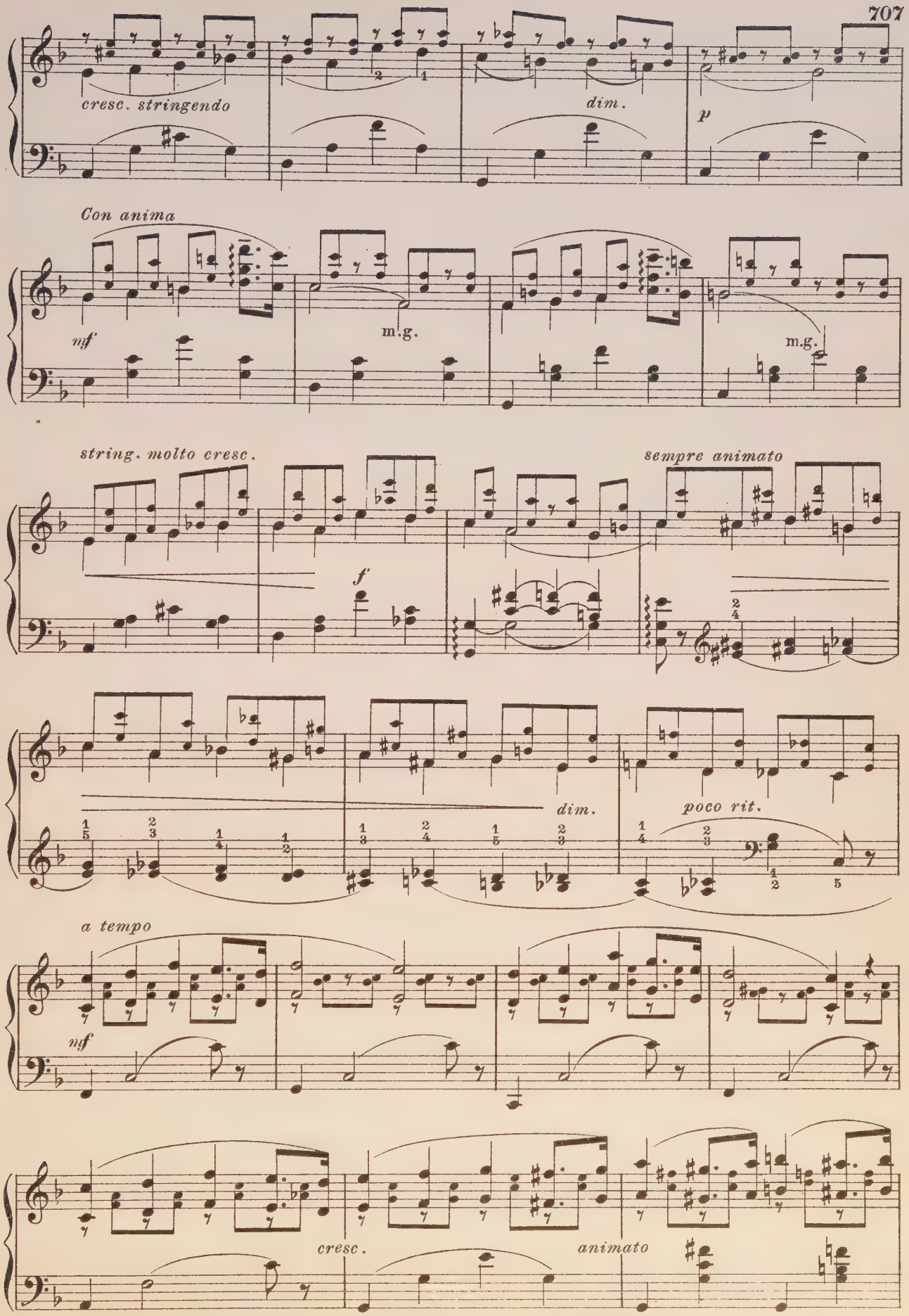
cresc. stringendo
dim.
p
Con anima
mf
m.g.
m.g.
string. molto cresc.
f
sempre animato
dim.
poco rit.
a tempo
mf
cresc.
animato

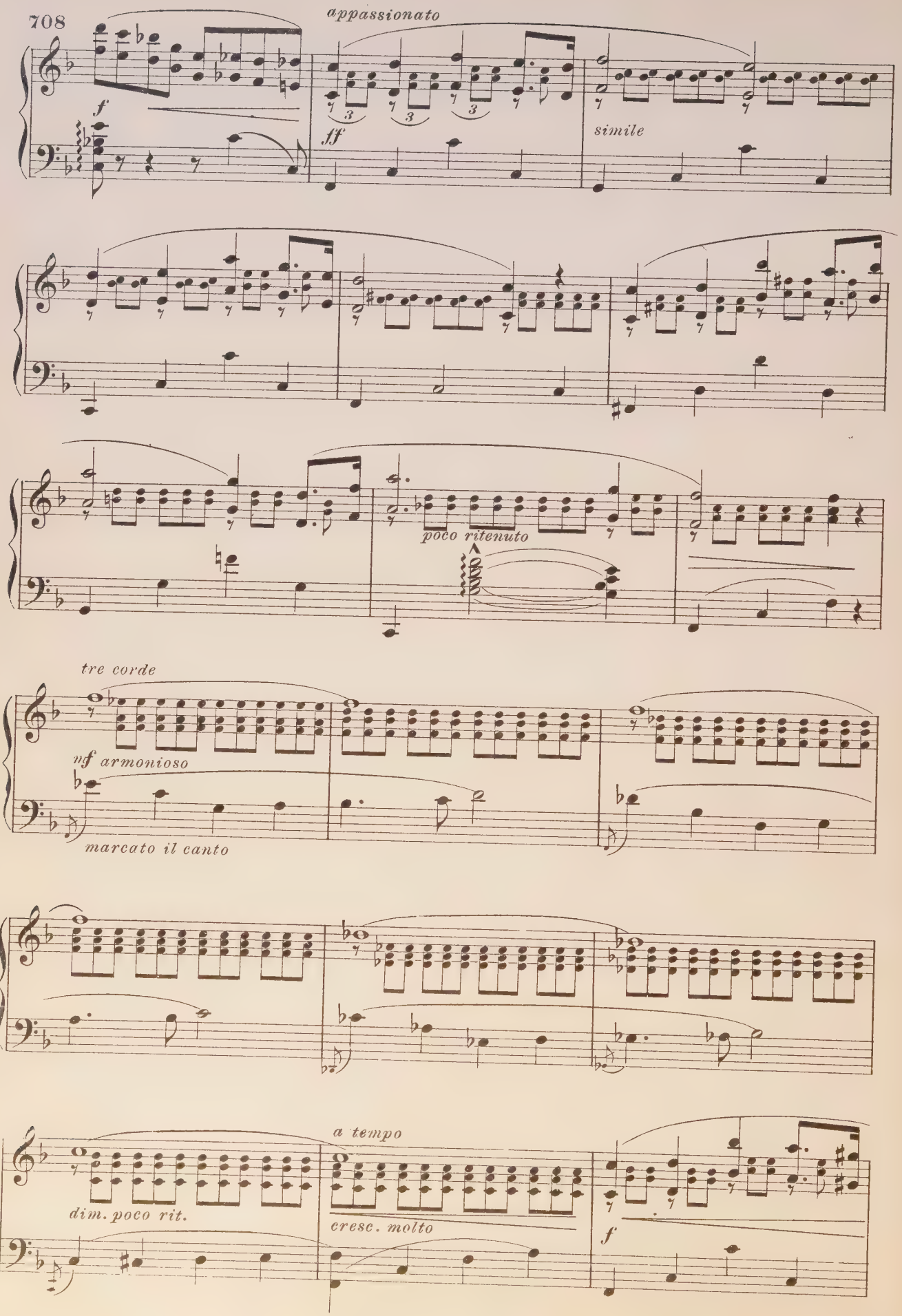
appassionato
f
ff
simile
poco ritenuto
tre corde
mf armonioso
marcato il canto
a tempo
dim. poco rit.
cresc. molto
f

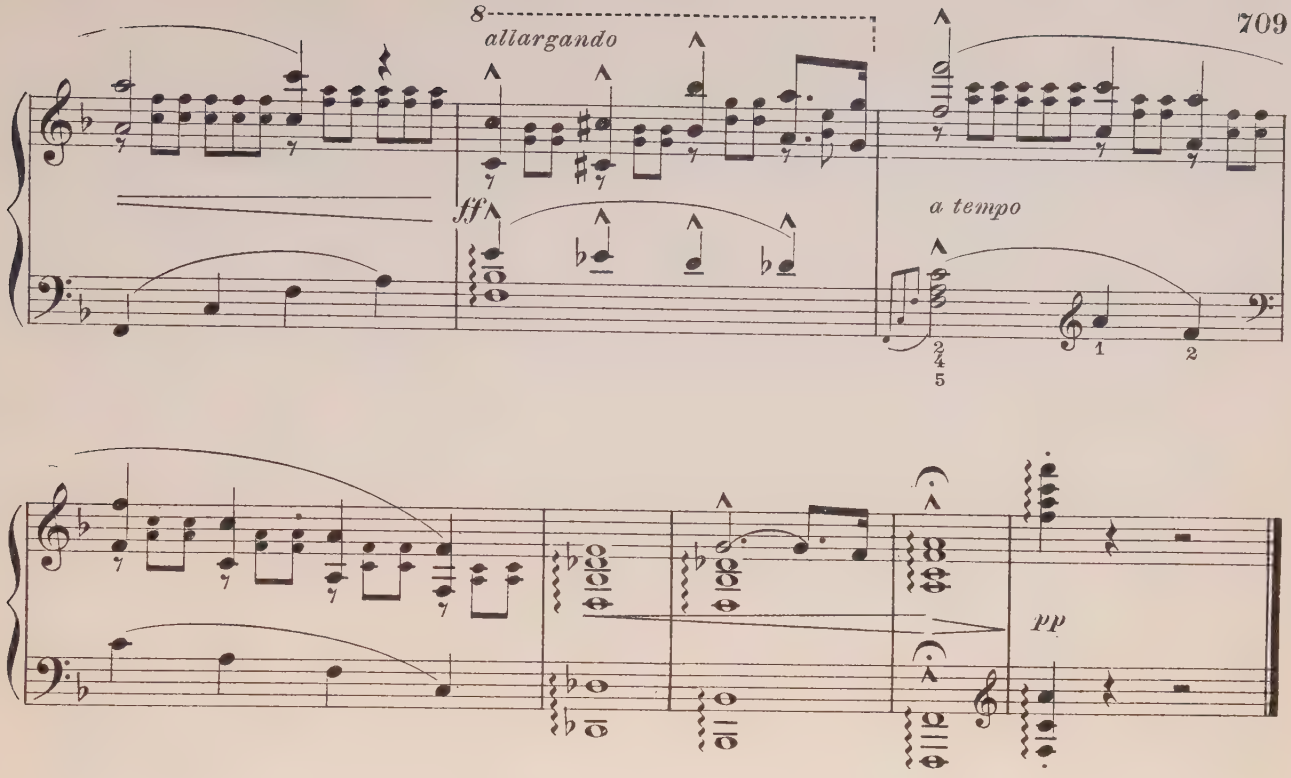

Peace At Even.

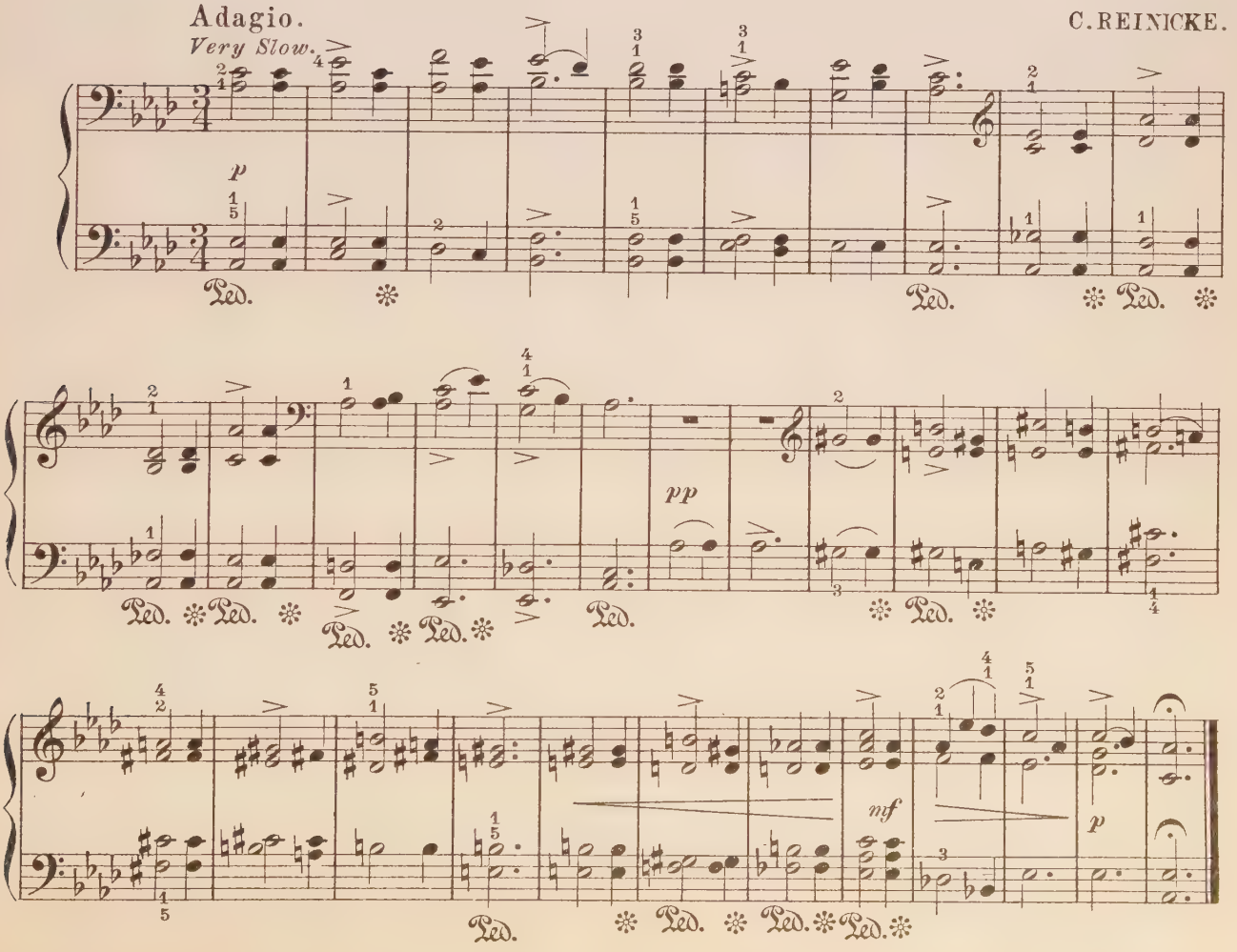

Les Cloches Du Monastère.

Nocturne.

LEFÉBURE WELY, Op. 54.

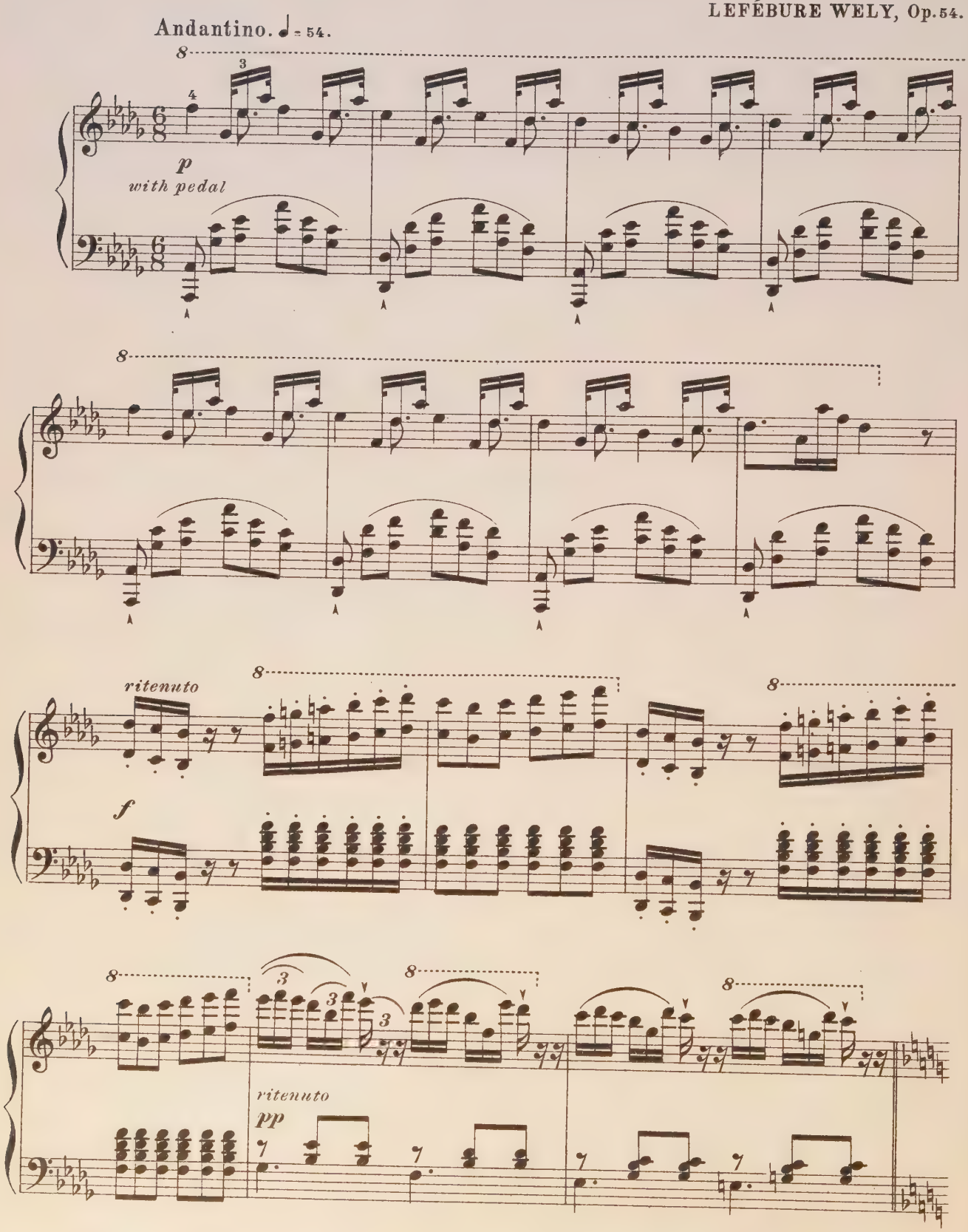

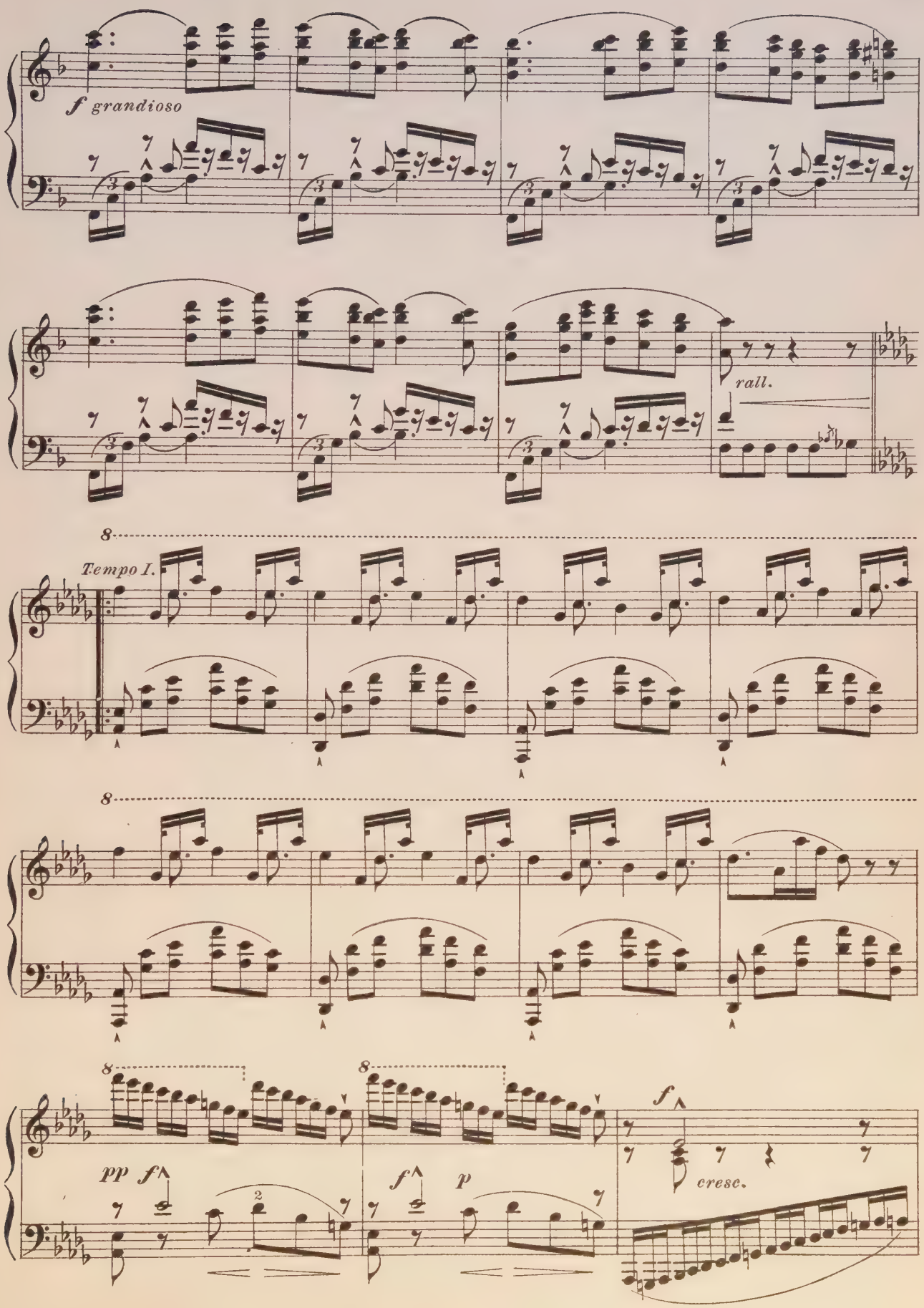
f grandioso
rall.
8
Tempo I.
8
8
8
pp f
f p
f
cresc.

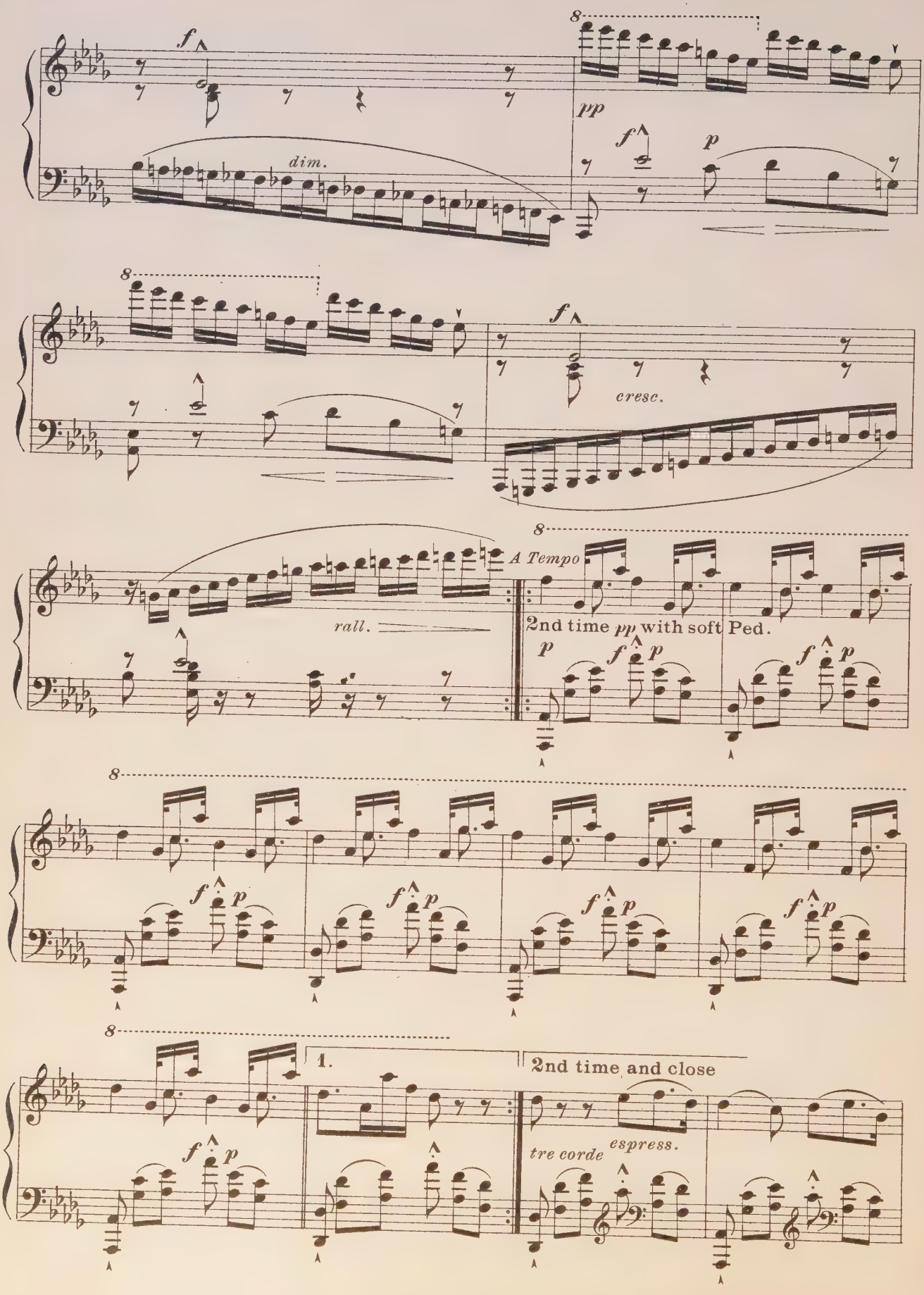
f
dim.
8
pp
f
p
8
f
cresc.
rall.
A Tempo
2nd time pp with soft Ped.
p
f
p
f
p
8
f
p
f
p
f
p
f
p
8
1.
2nd time and close
f
p
tre corde
espress.

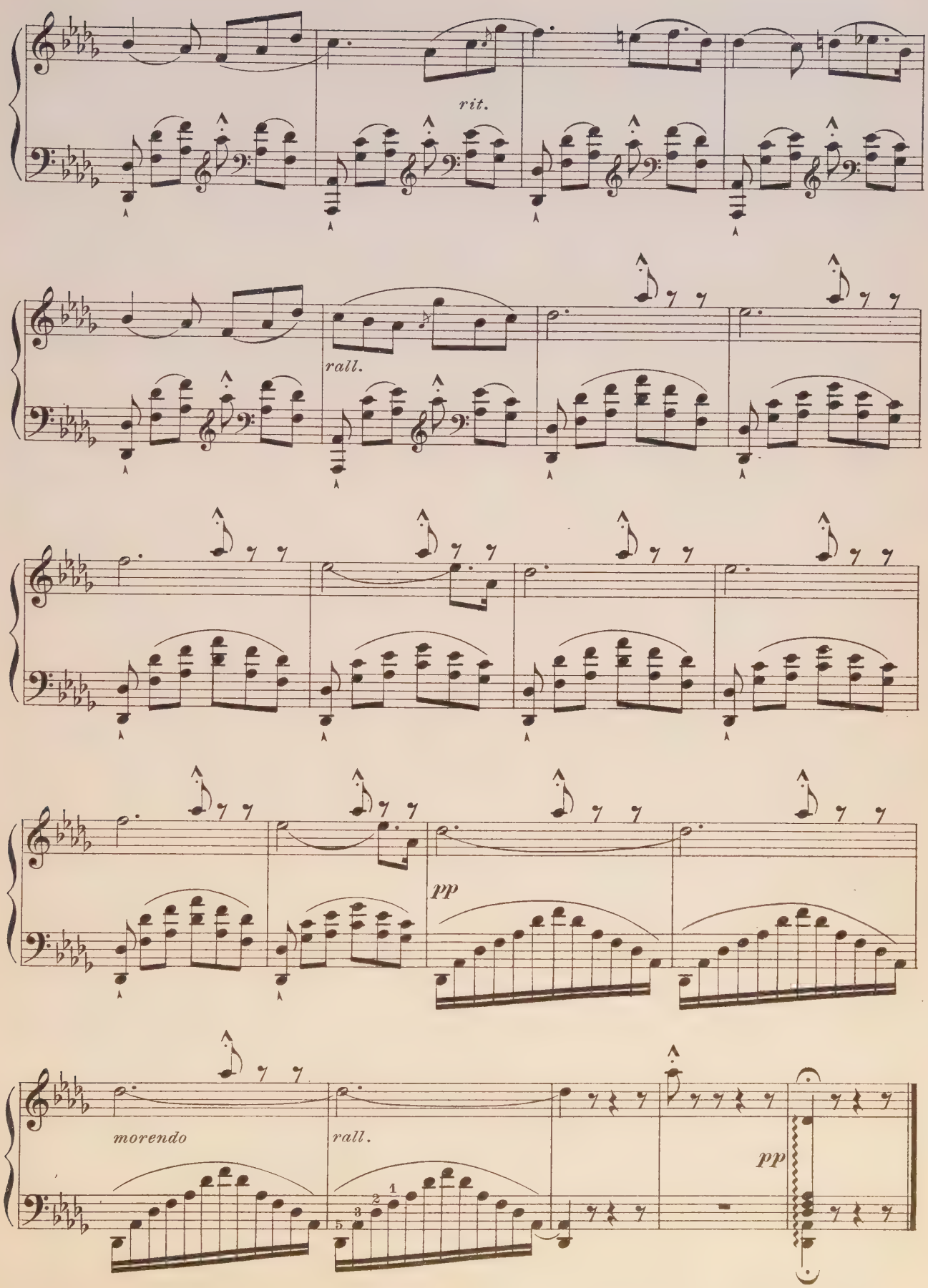
rit.
rall.
pp
morendo
rall.
pp

Harlequin.

Polka.

CARL BOHM, Op. 331. No 6.

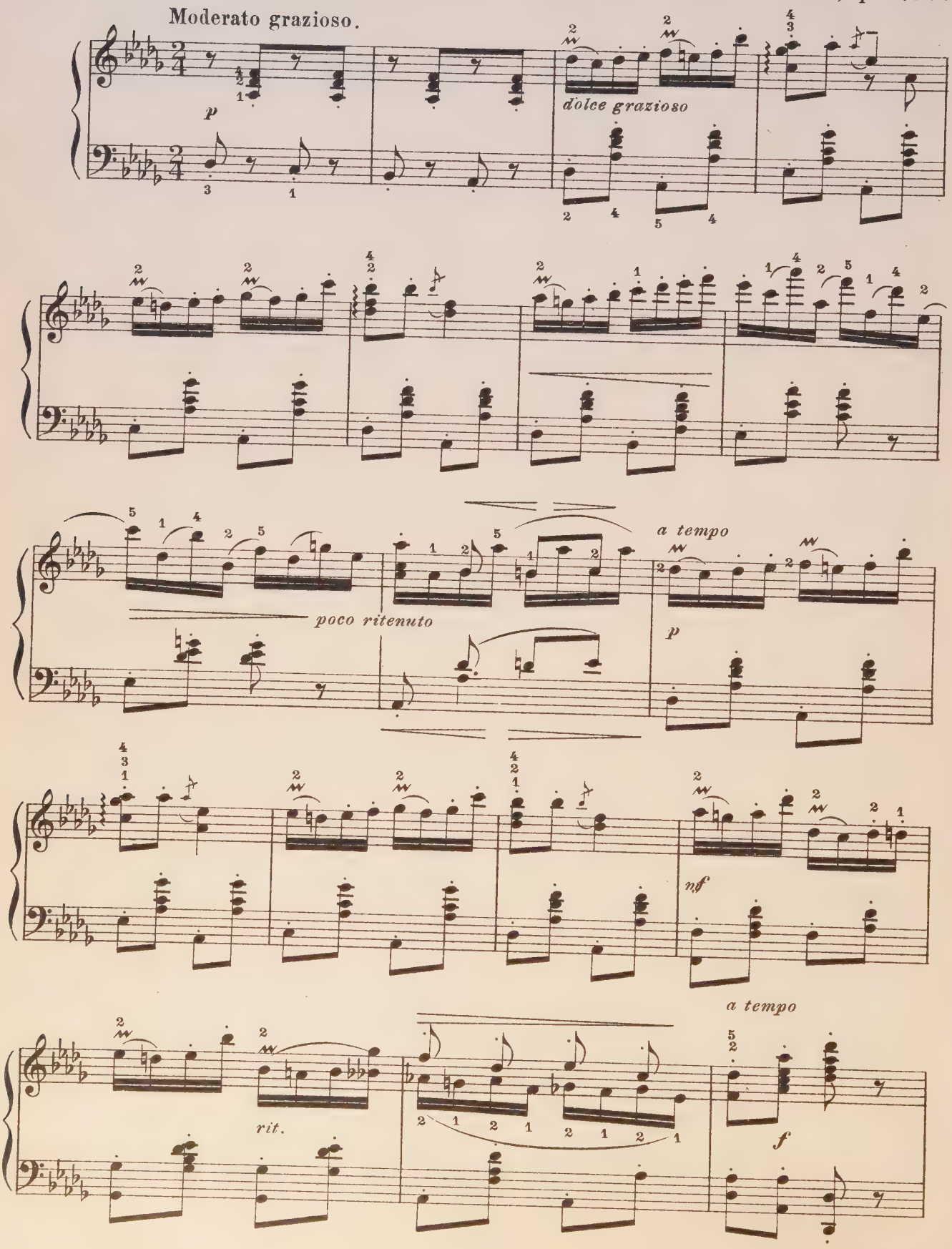

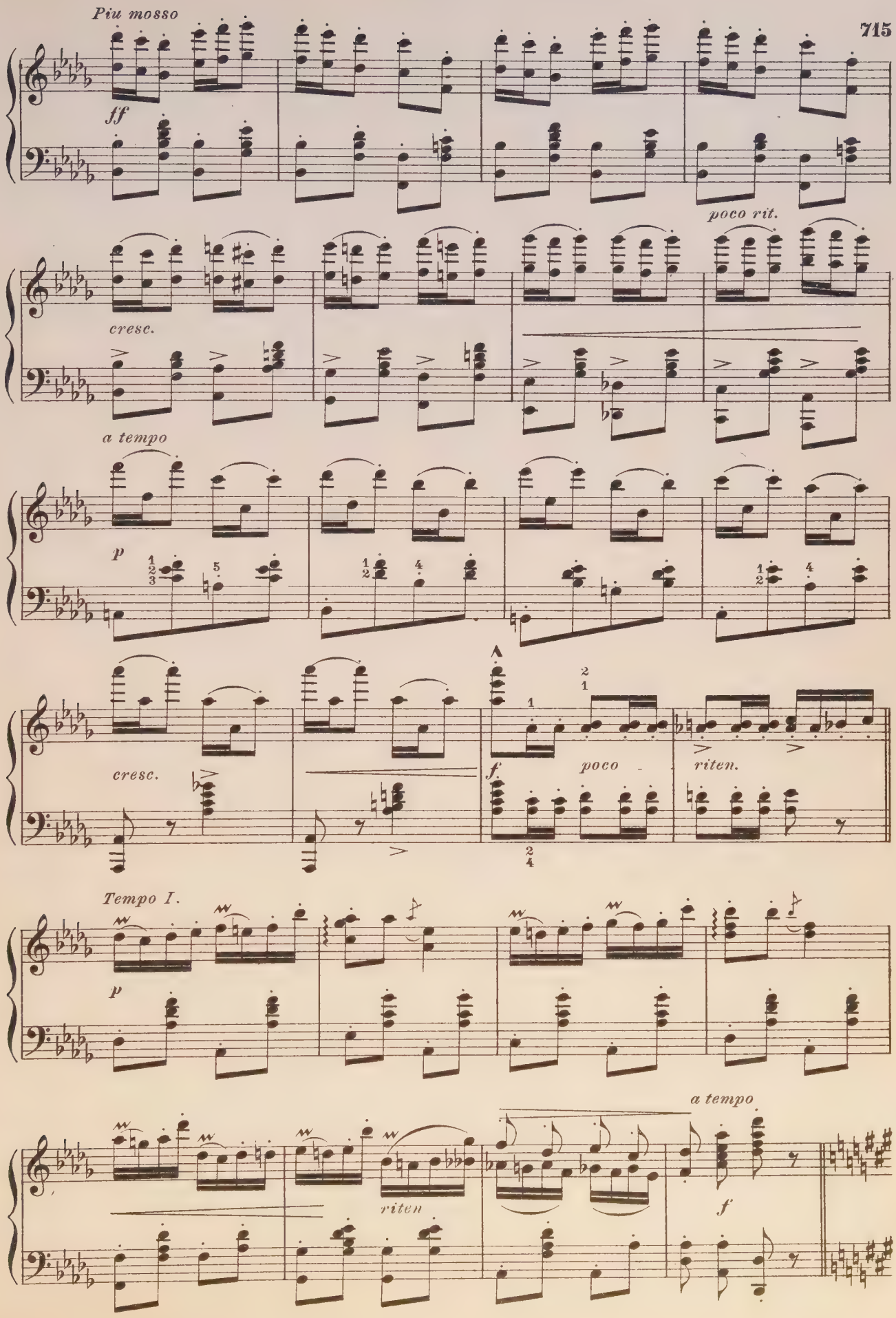
Piu mosso
ff
poco rit.
cresc.
a tempo
p
cresc.
f
poco
riten.
Tempo I.
p
riten
a tempo
f

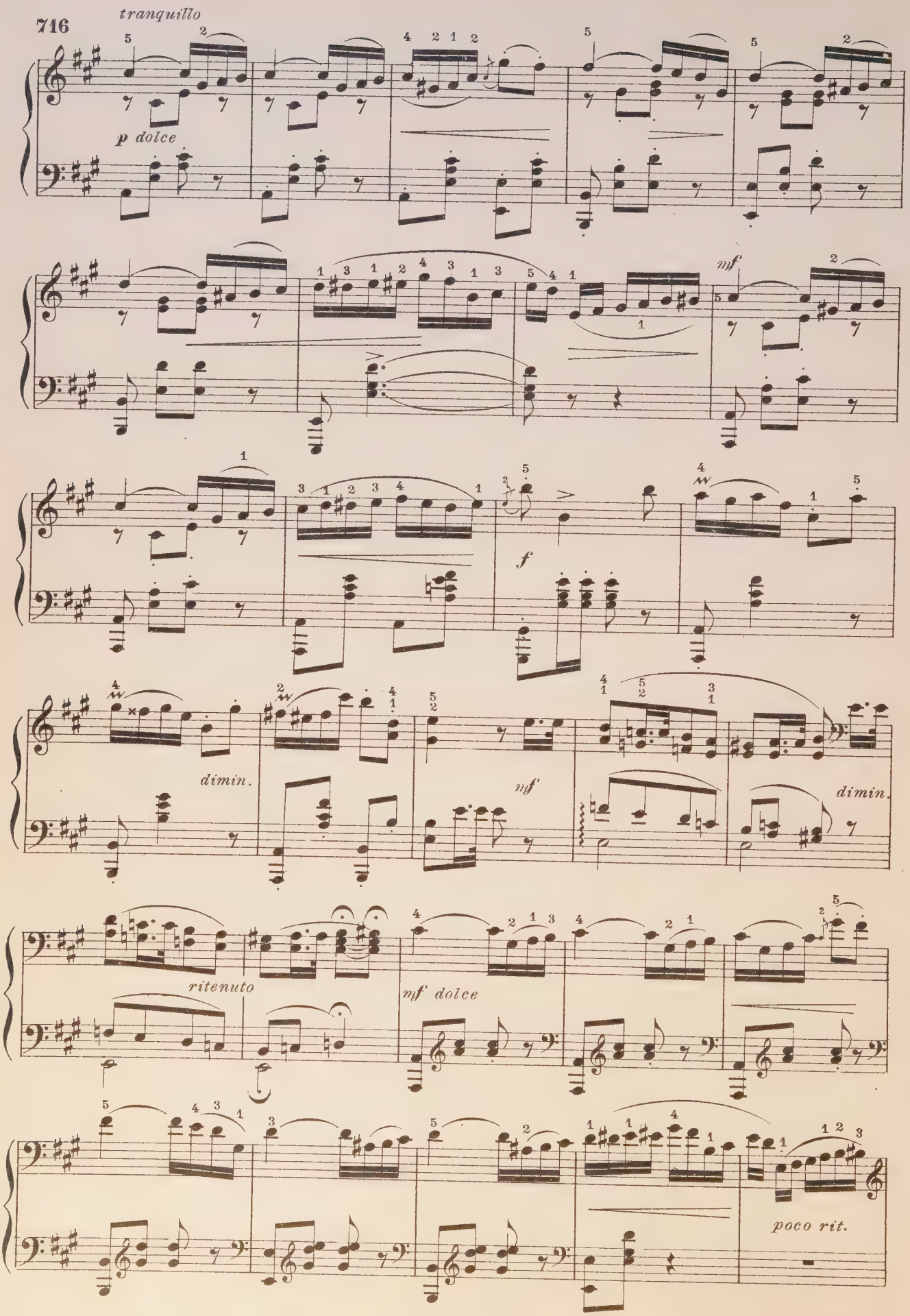
tranquillo
p dolce
mf
f
dimin.
mf
dimin.
ritenuto
mf dolce
poco rit.

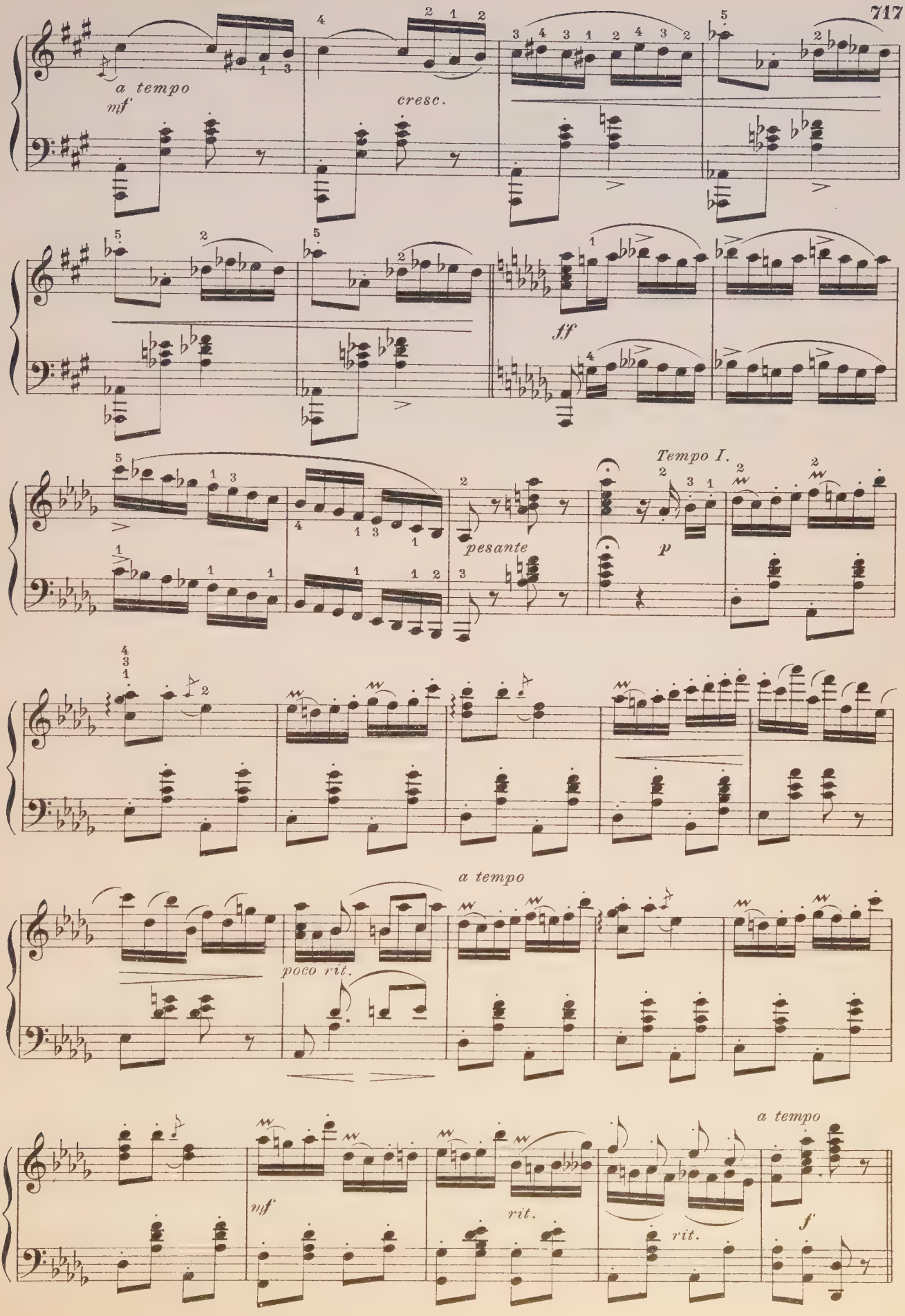
a tempo
mf
cresc.
ff
pesante
Tempo I.
p
a tempo
poco rit.
mf
rit.
rit.
a tempo
f

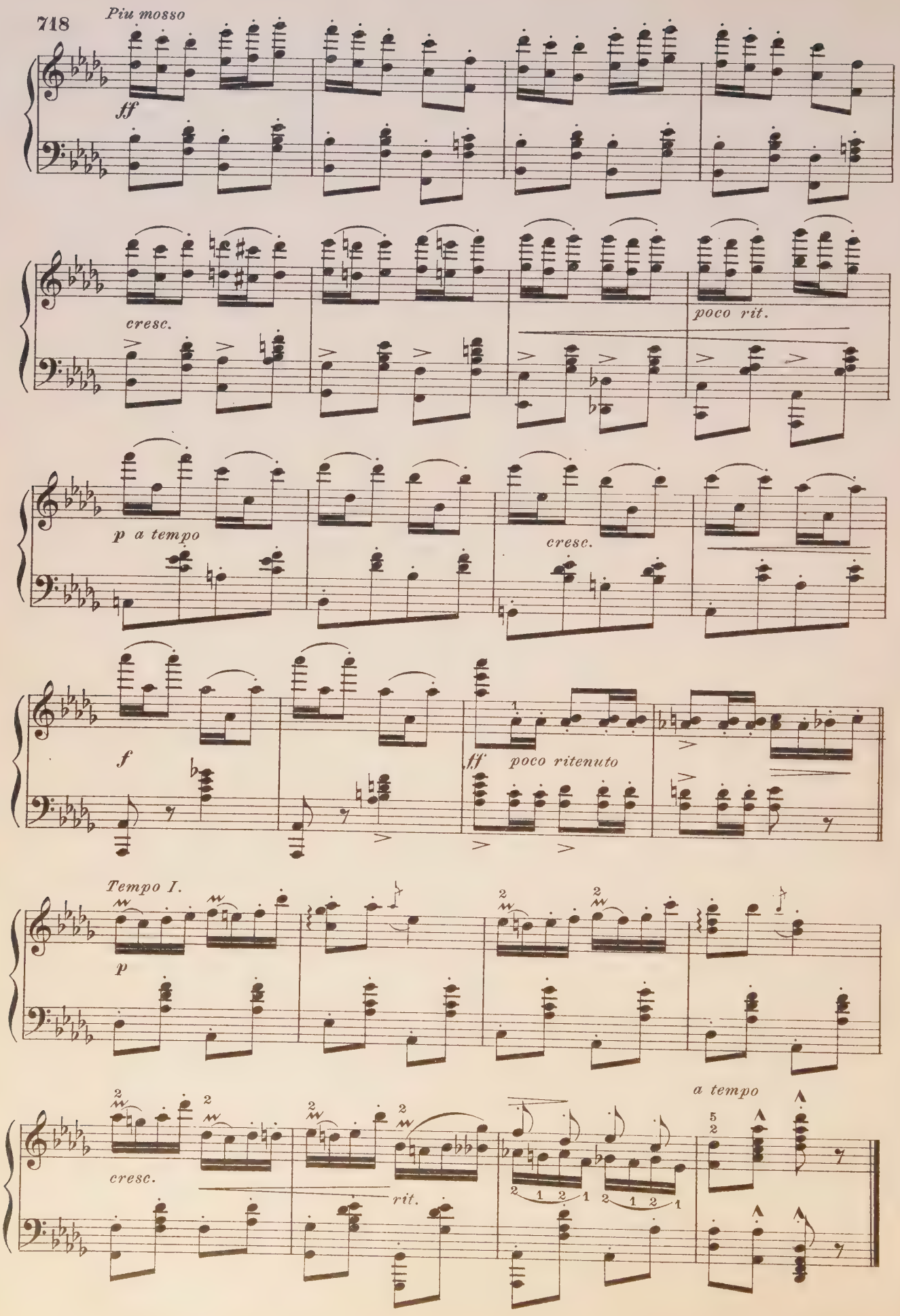
Piu mosso
ff
cresc.
poco rit.
p a tempo
cresc.
f
ff poco ritenuto
Tempo I.
p
cresc.
rit.
a tempo

Longing.

JOS. SCHULZ-WEIDA, Op. 216.

Moderato.

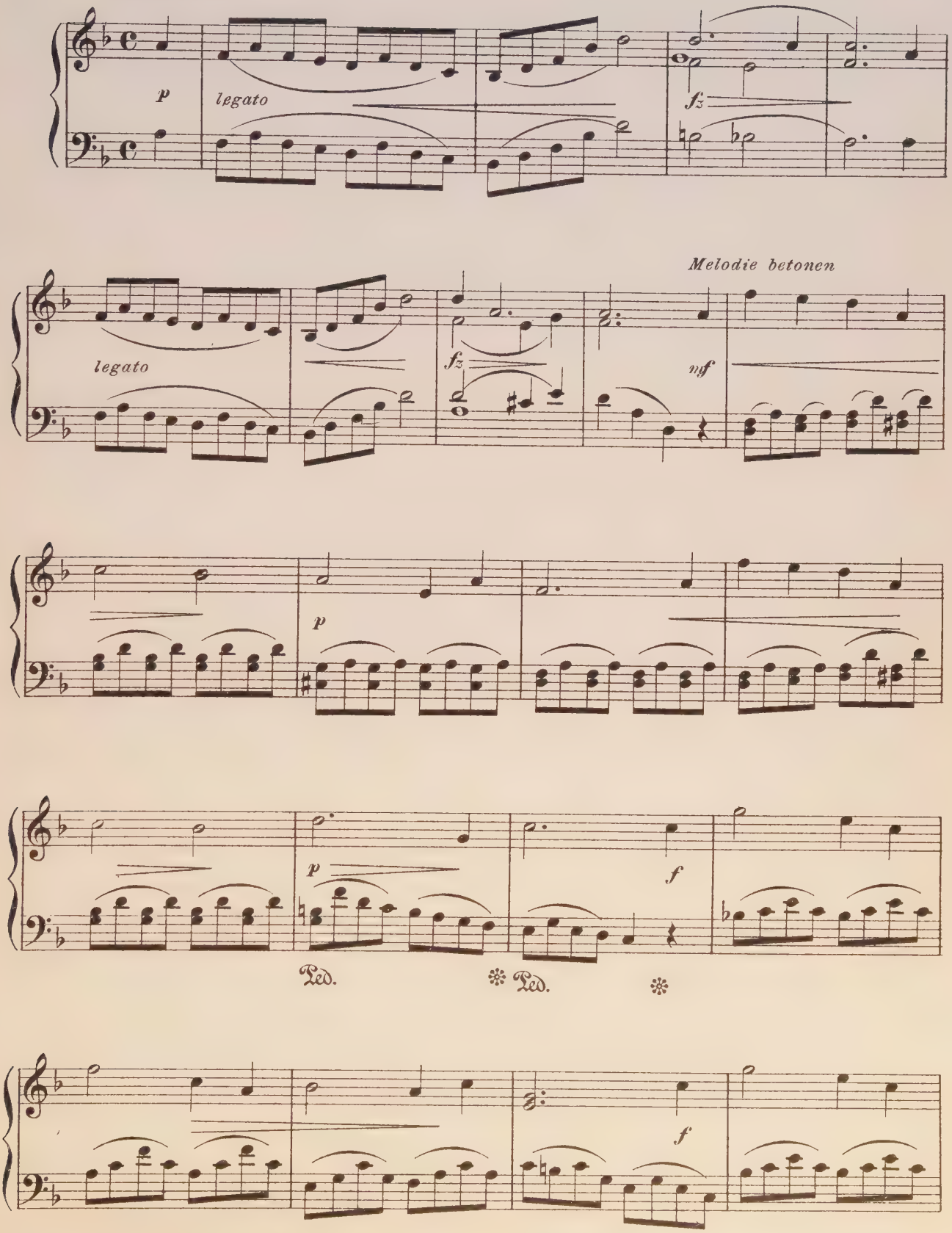

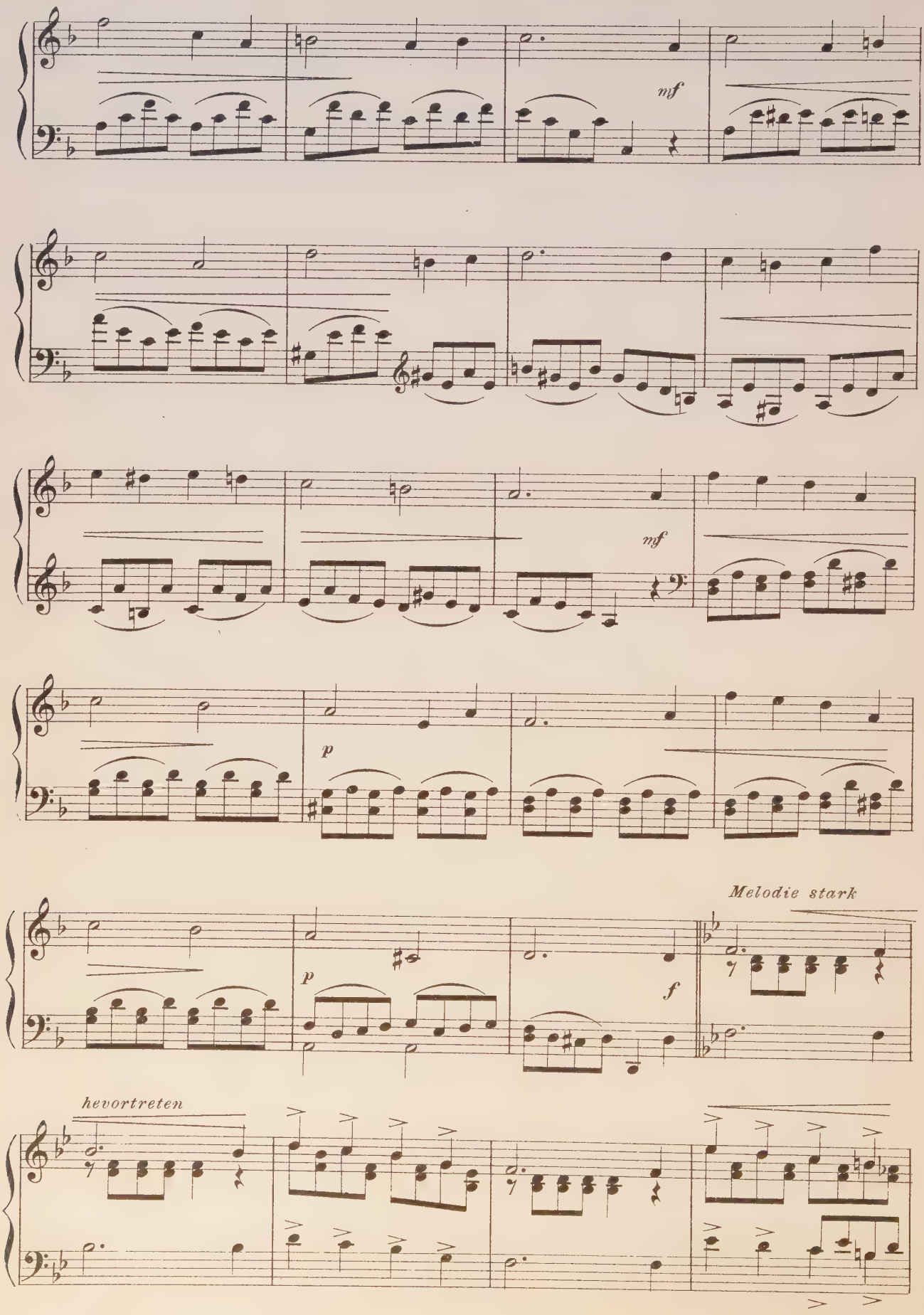
mf
mf
p
p
f
Melodie stark
hevortreten

BEETHOVEN AND HIS FRIENDS.

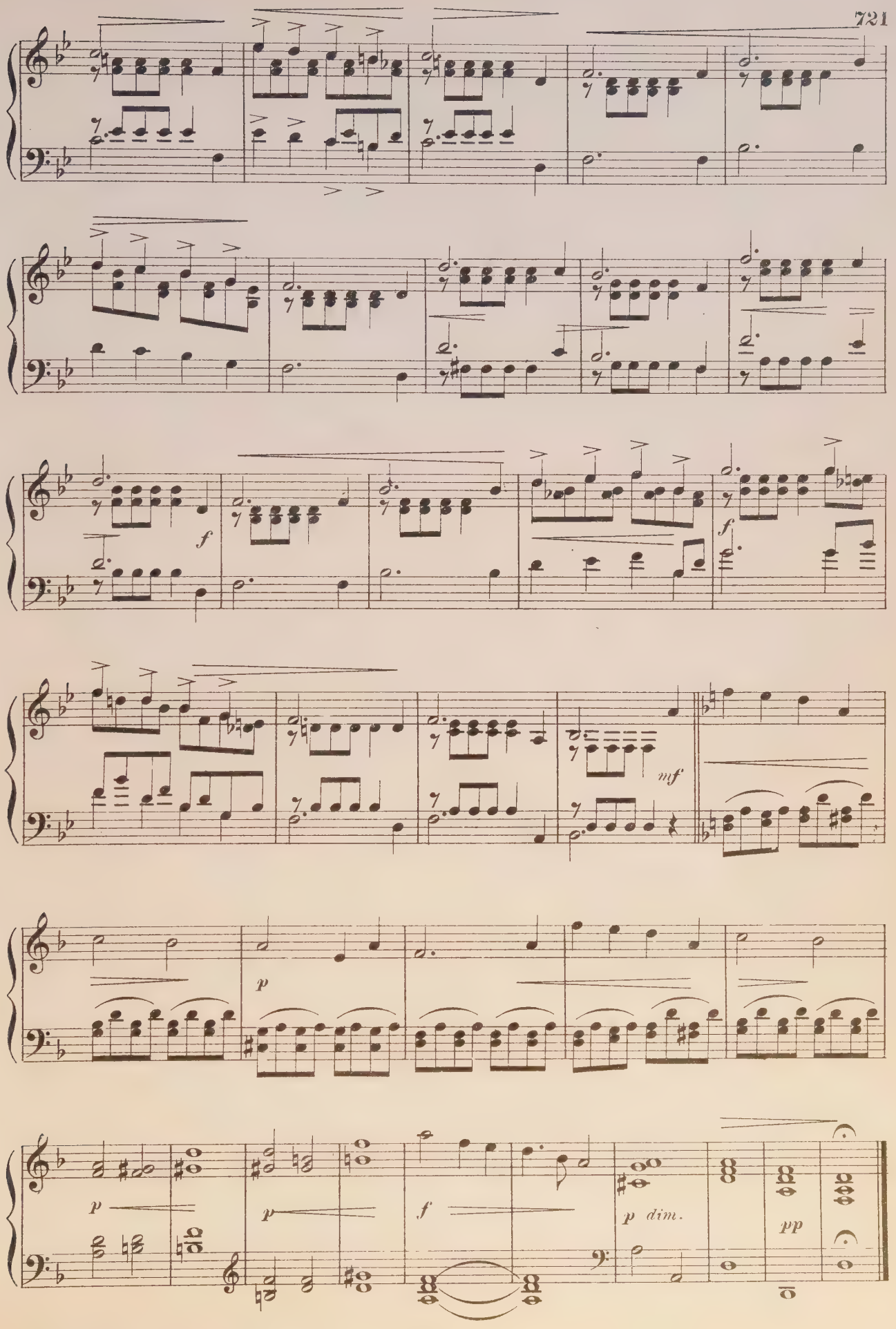
f
f
mf
p
p
f
p dim.
pp

Berceuse.

Andantino.

ALEXANDRE DE FIELITZ.

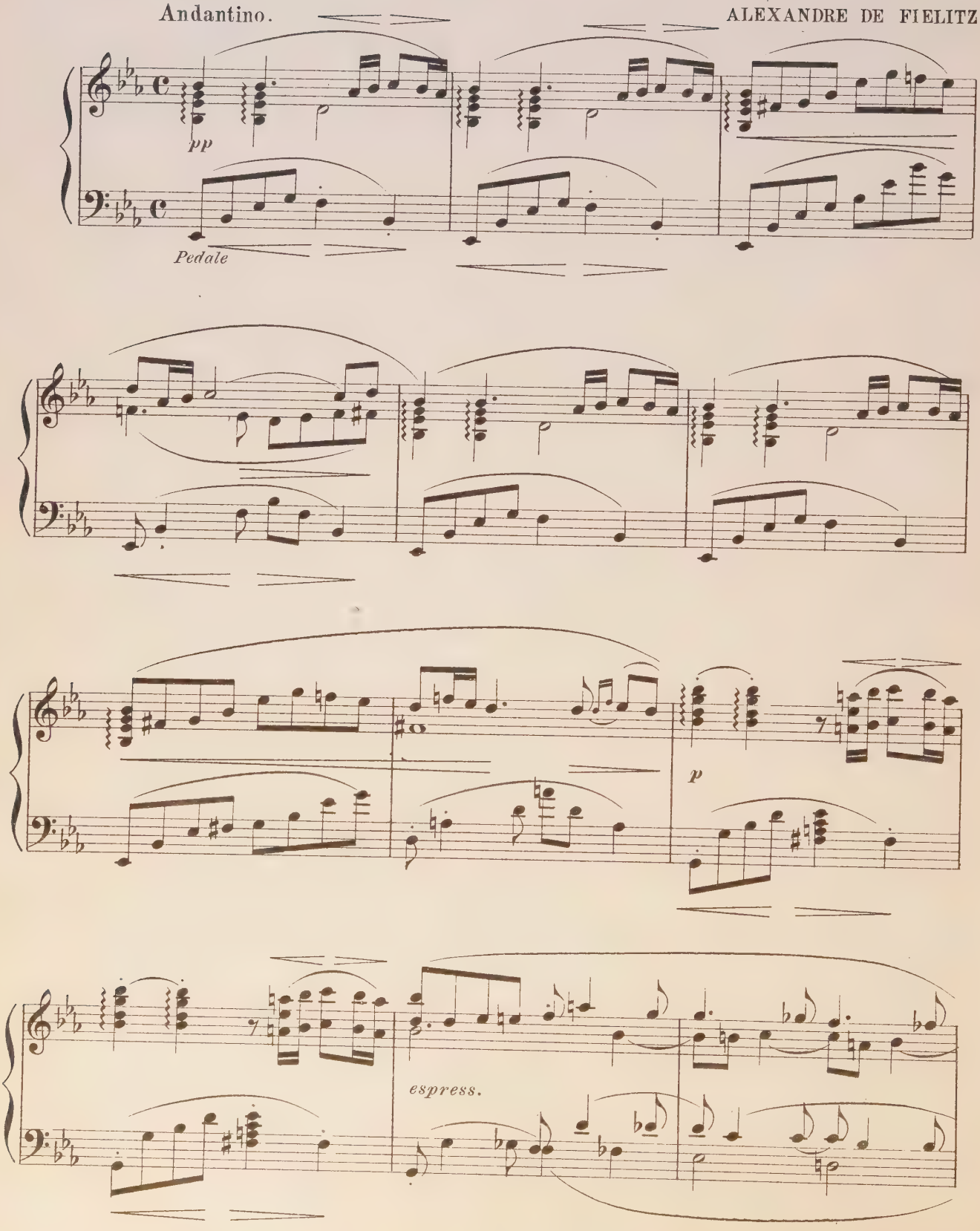

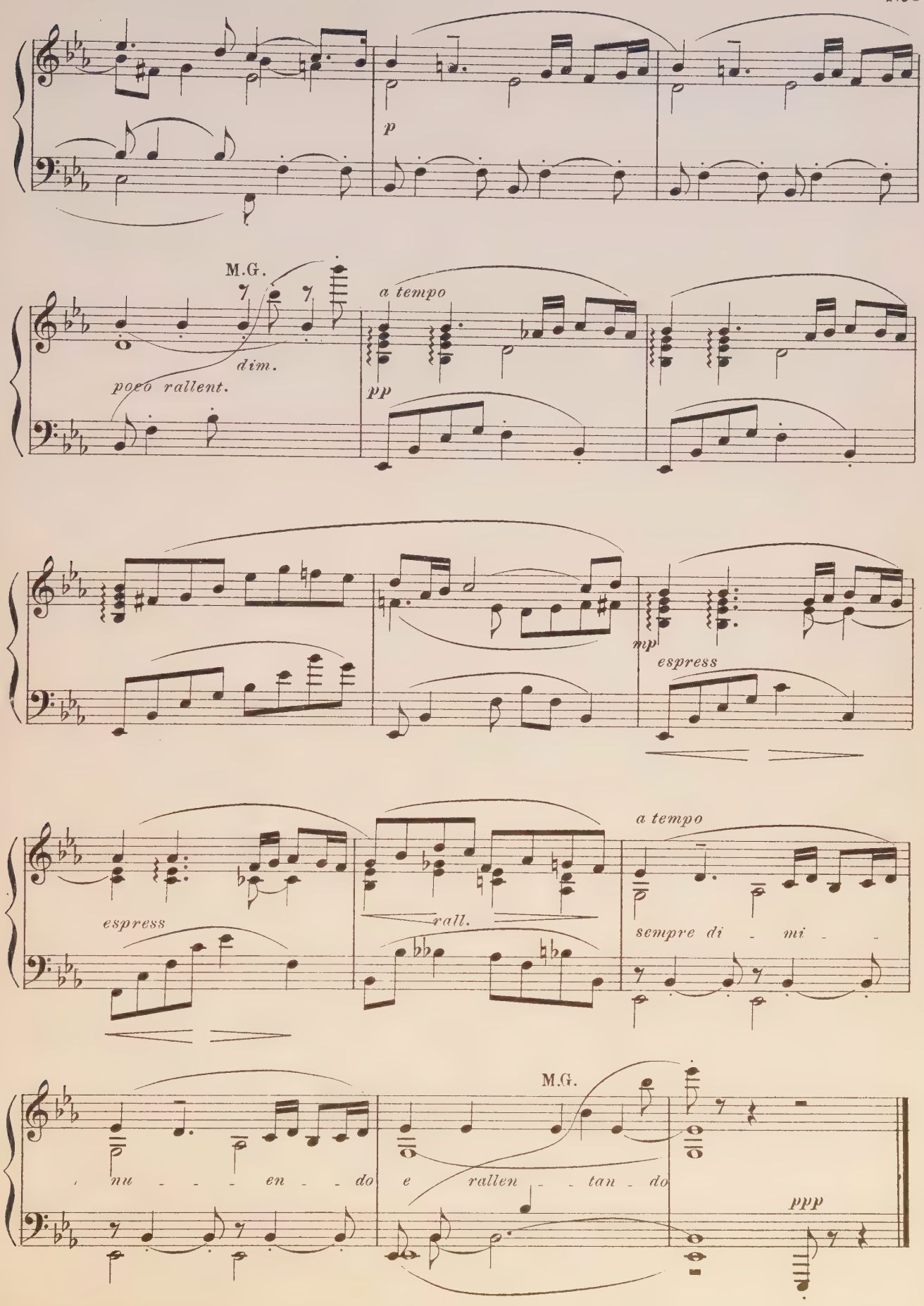
p
M.G.
poco rallent.
dim.
a tempo
pp
mp
espress
espress
rall.
a tempo
sempre di - mi - nu - - - en - - do e rallen - - tan - do
M.G.
ppp

Song Of The Swan.

Melodie Plaintive.

Lento e con somma espressione.

JACQUES BLUMENTHAL.

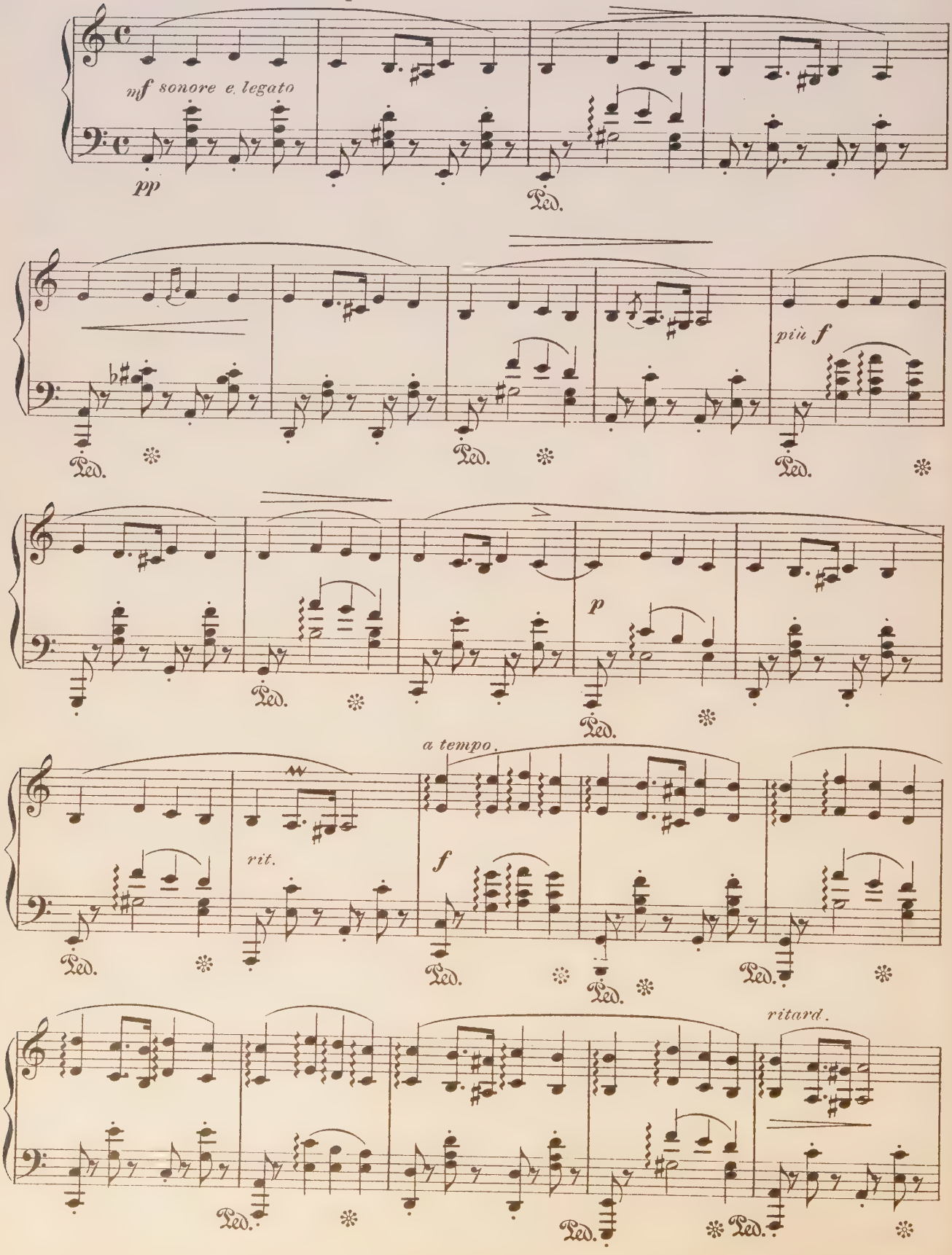

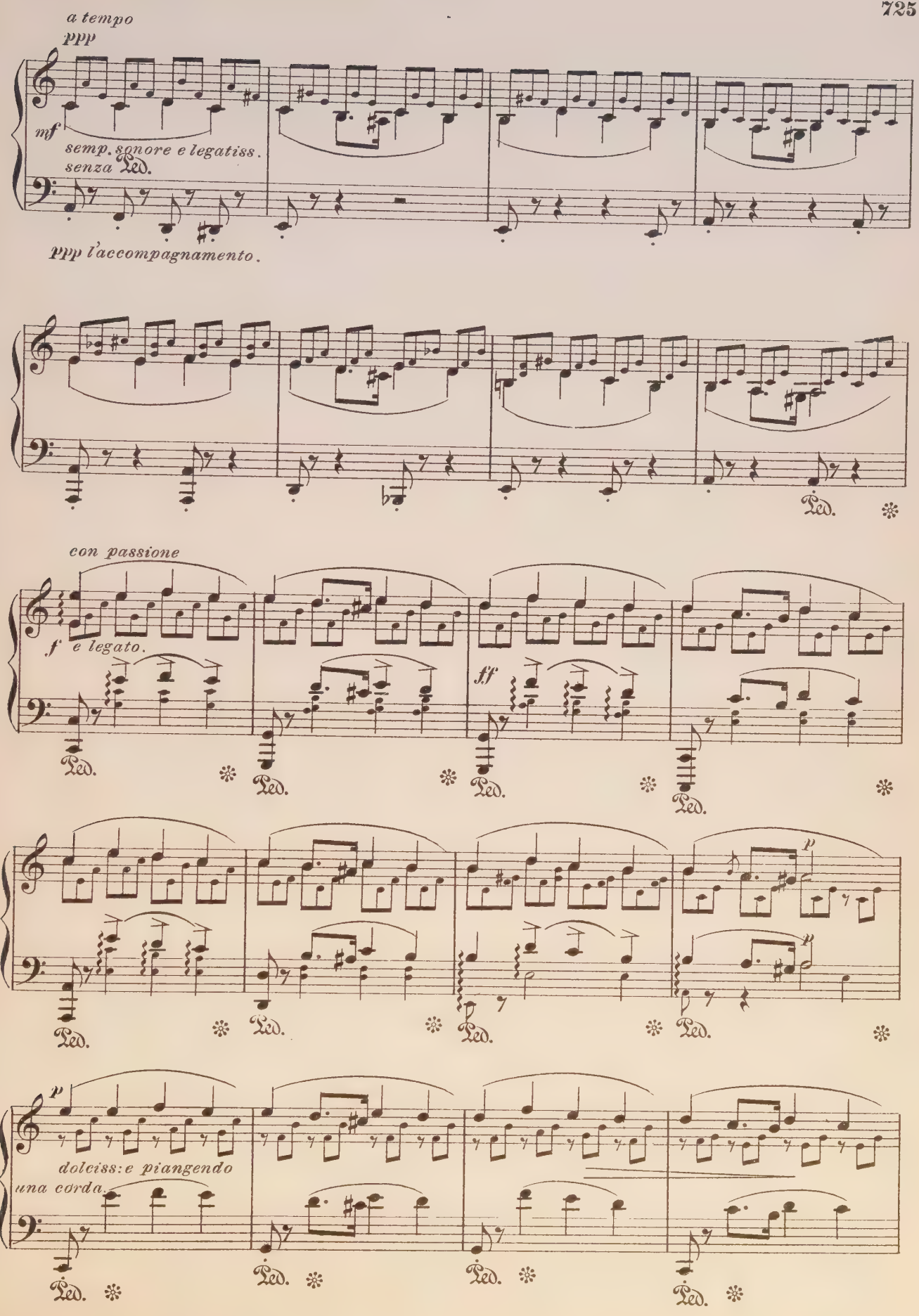
a tempo
ppp
mf
semp. sonore e legatiss.
senza Ped.
ppp l'accompagnamento.
con passione
f e legato.
ff
p
dolciss: e piangendo
una corda.

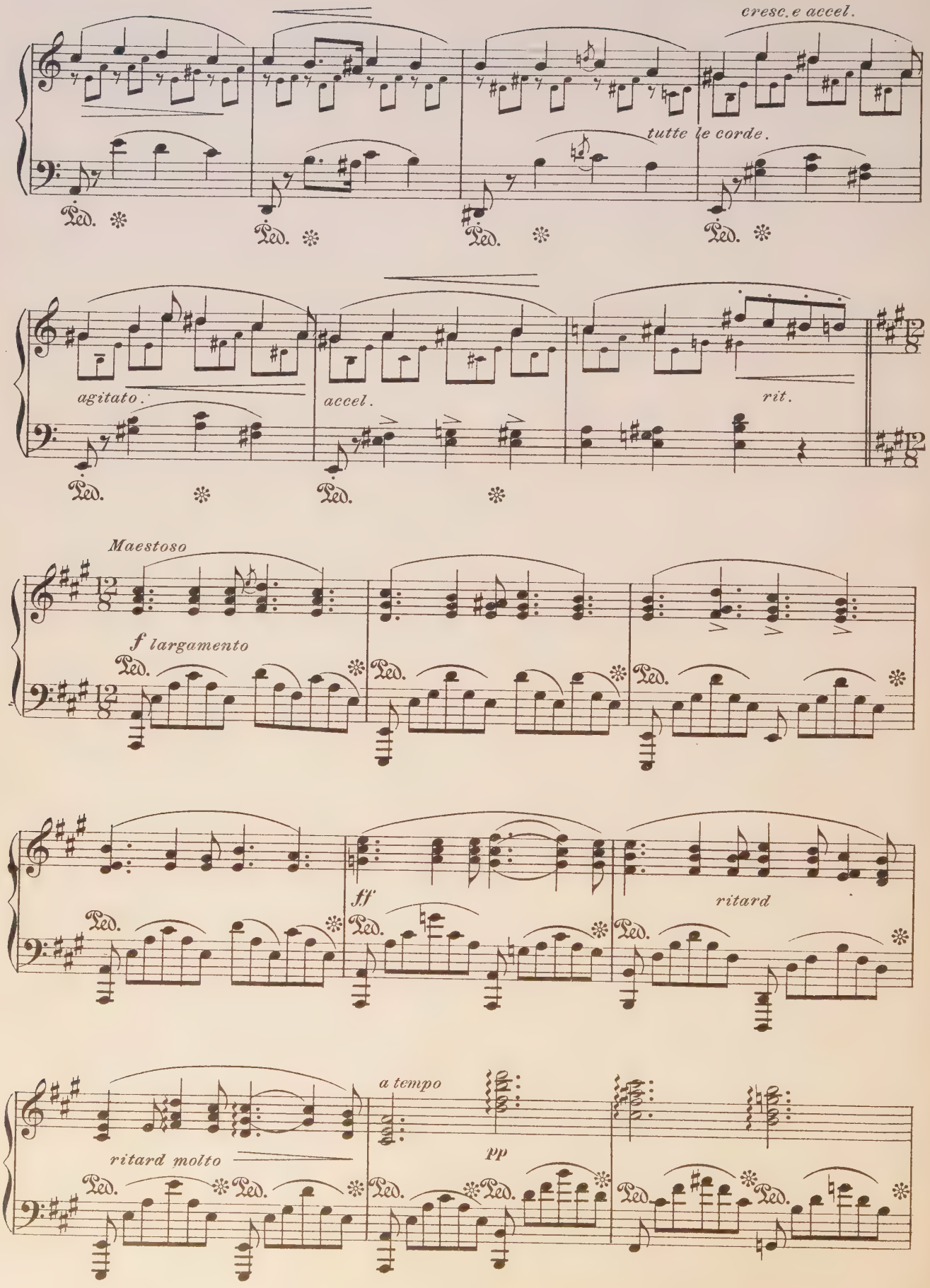
cresc. e accel.
tutte le corde.
Ped.
agitato.
accel.
rit.
Maestoso
f largamento
ff
ritard
a tempo
pp
ritard molto

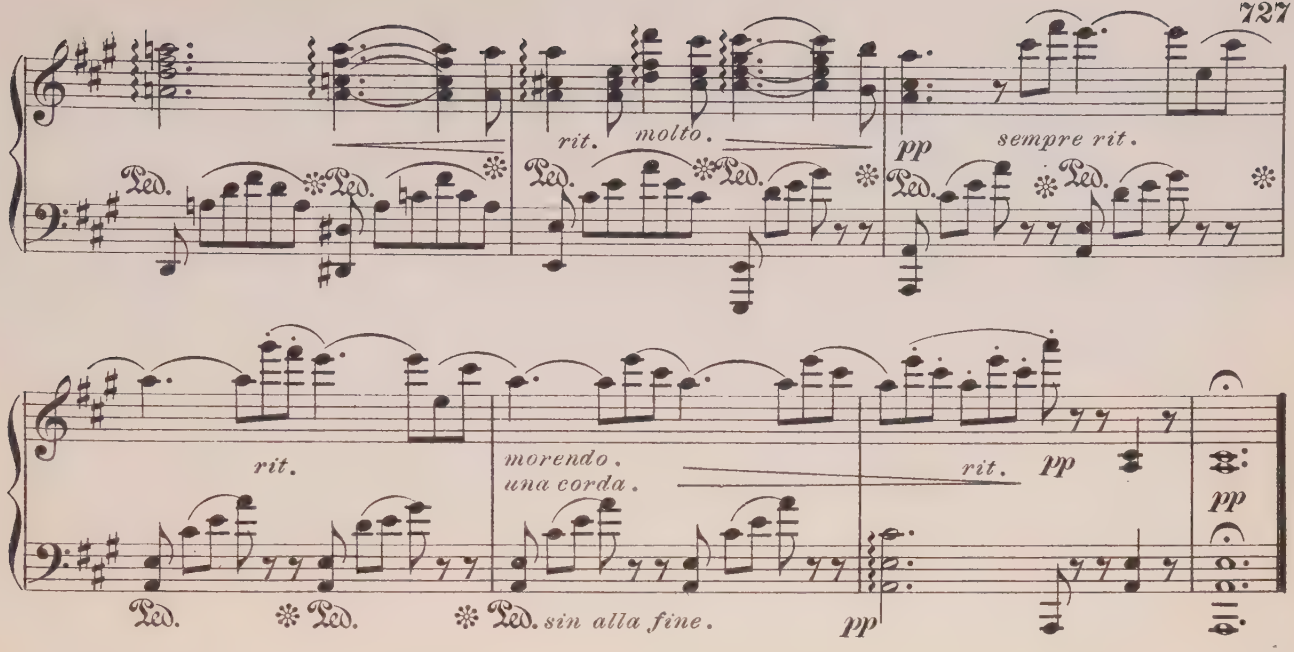

Von Weber's Last Waltz.

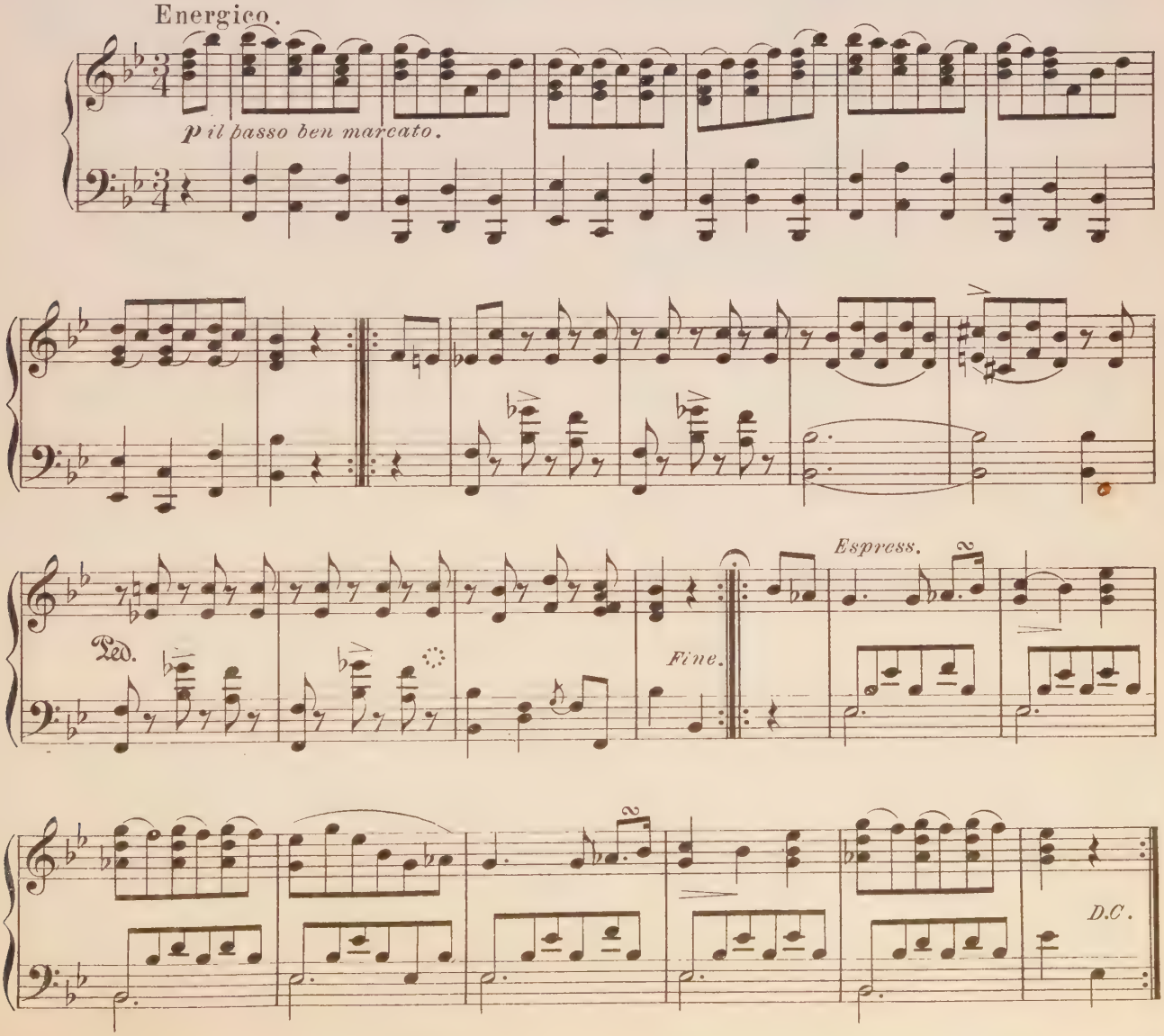

Dedicated to Dr. L. S. Hinckley.

Serenata.

FREDERIC C. BAUMANN, Op. 6.

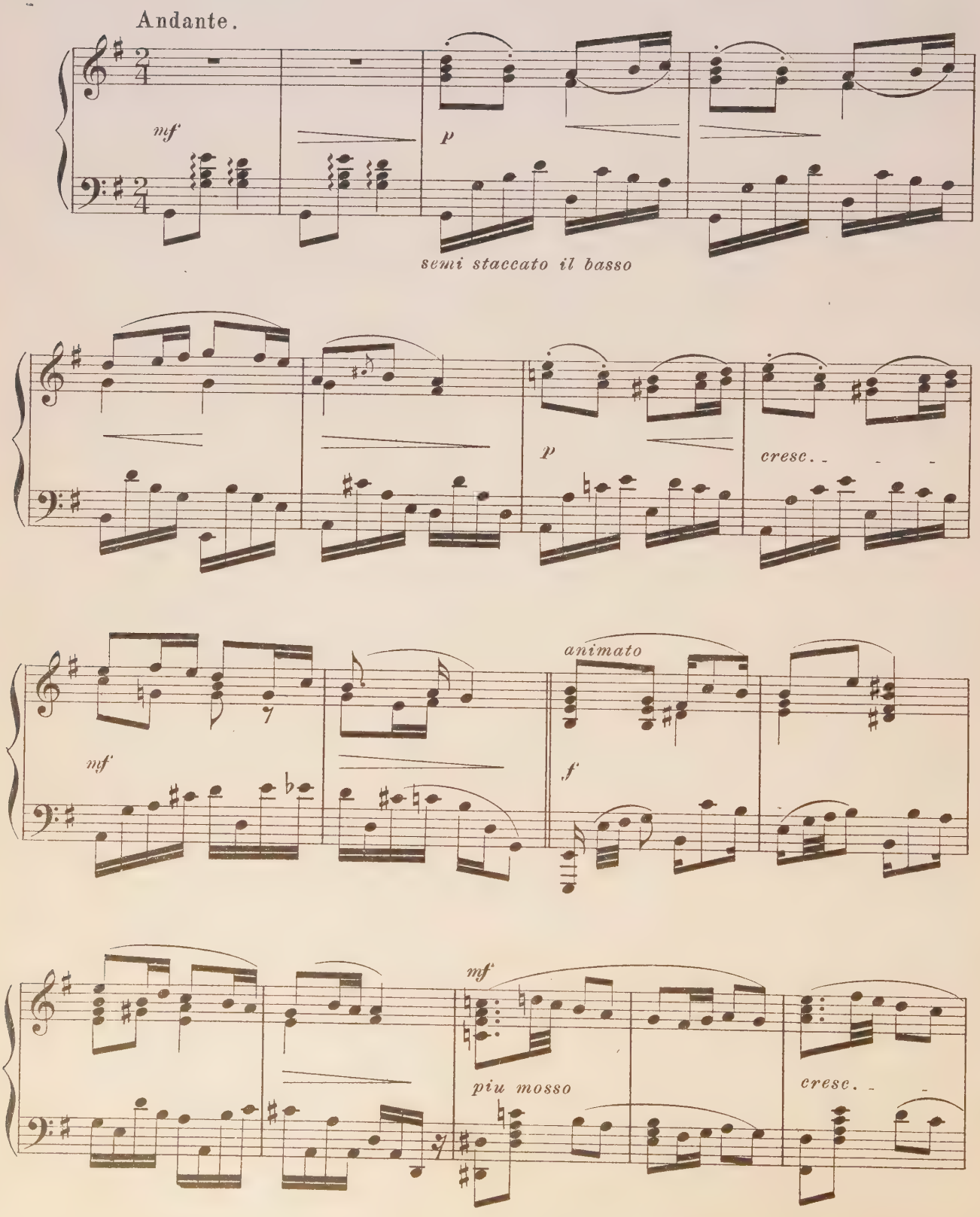

Copyright 1899 by Geo. J. Bryan.

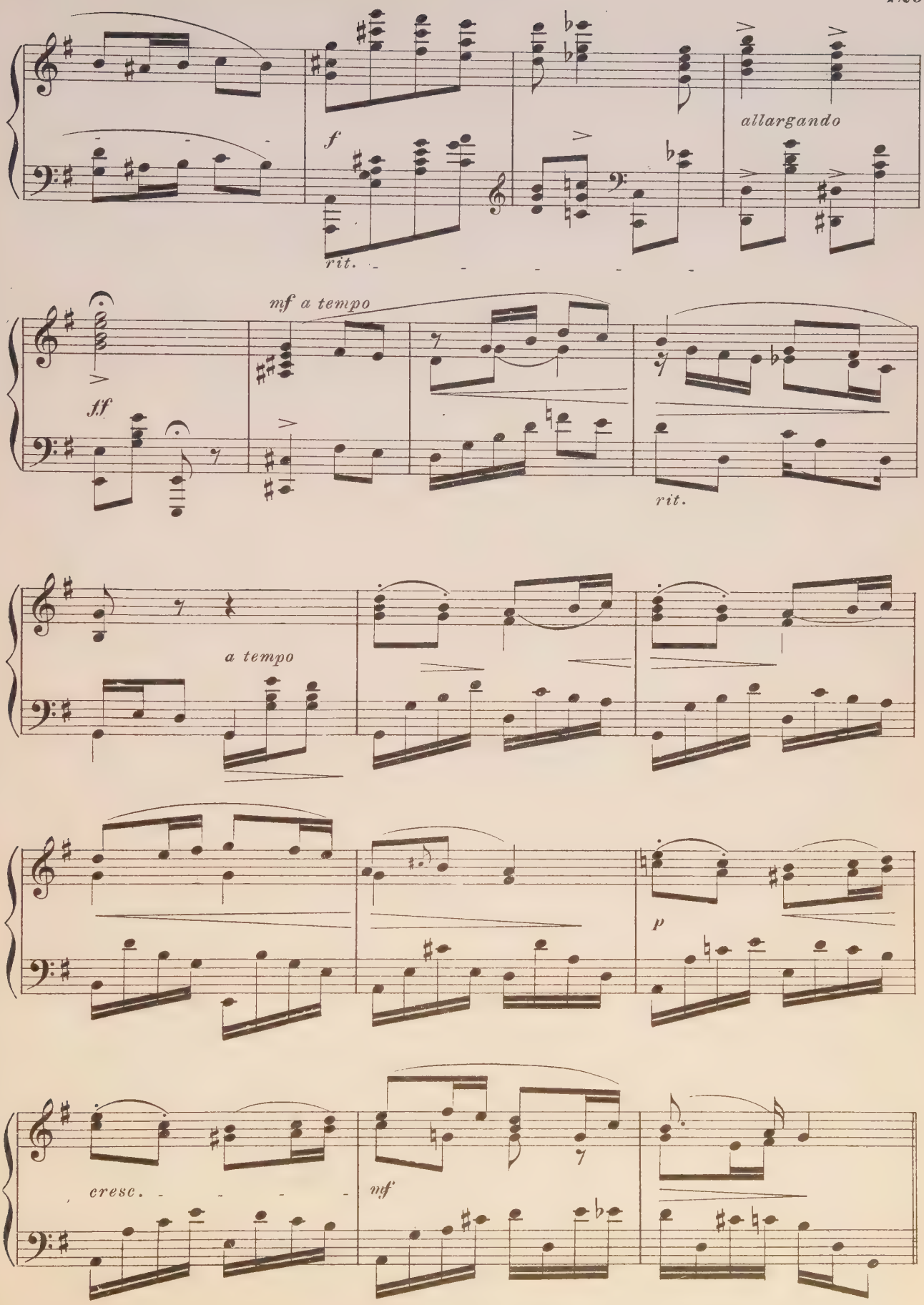
f
allargando
rit.
mf a tempo
ff
rit.
a tempo
p
cresc.
mf

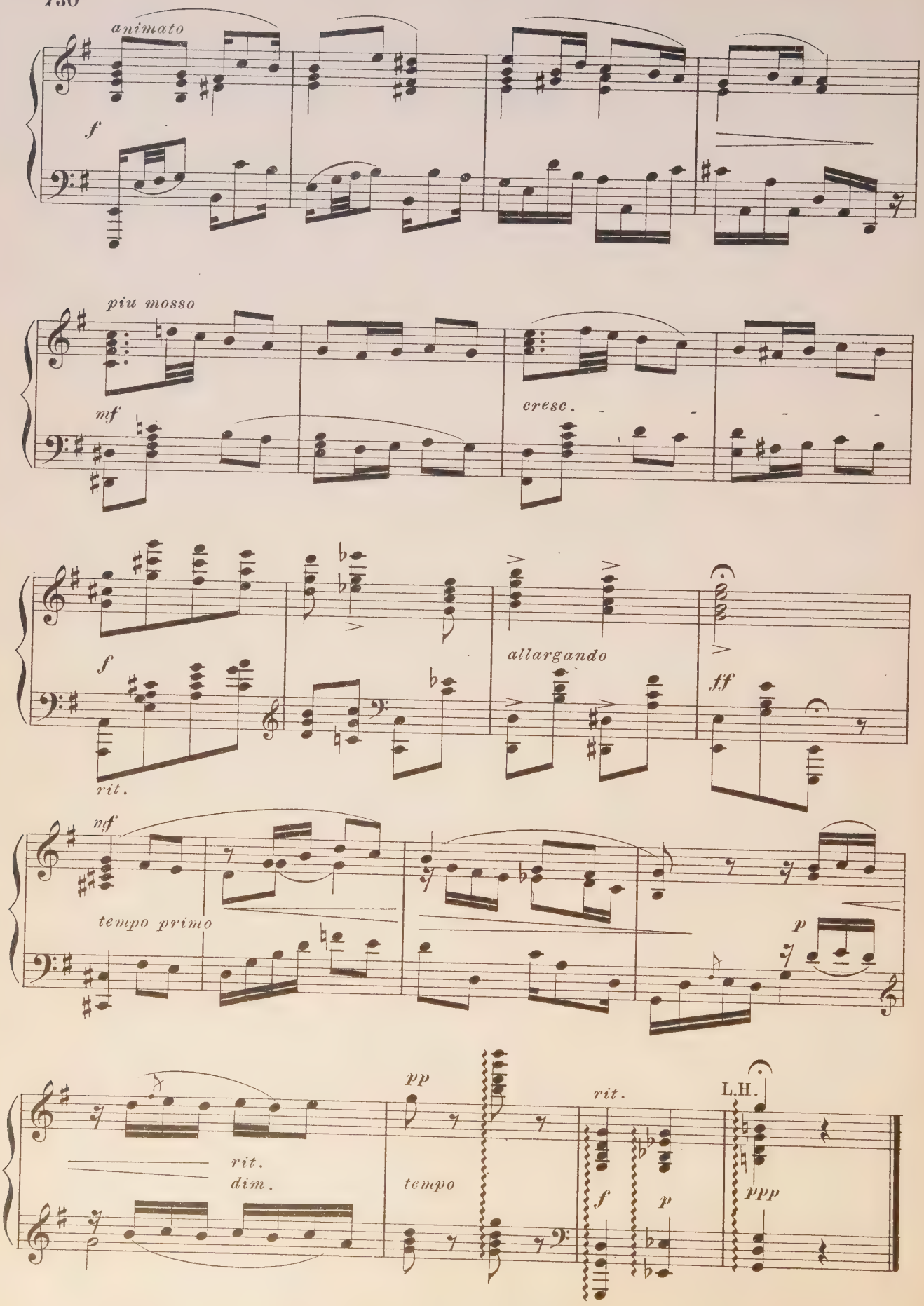
animato
f
piu mosso
mf
cresc.
f
allargando
ff
rit.
mf
tempo primo
p
rit.
dim.
pp
tempo
rit.
f
p
L.H.
ppp

La Cascade.

Allegretto moderato.

E. PAUER, Op. 37.

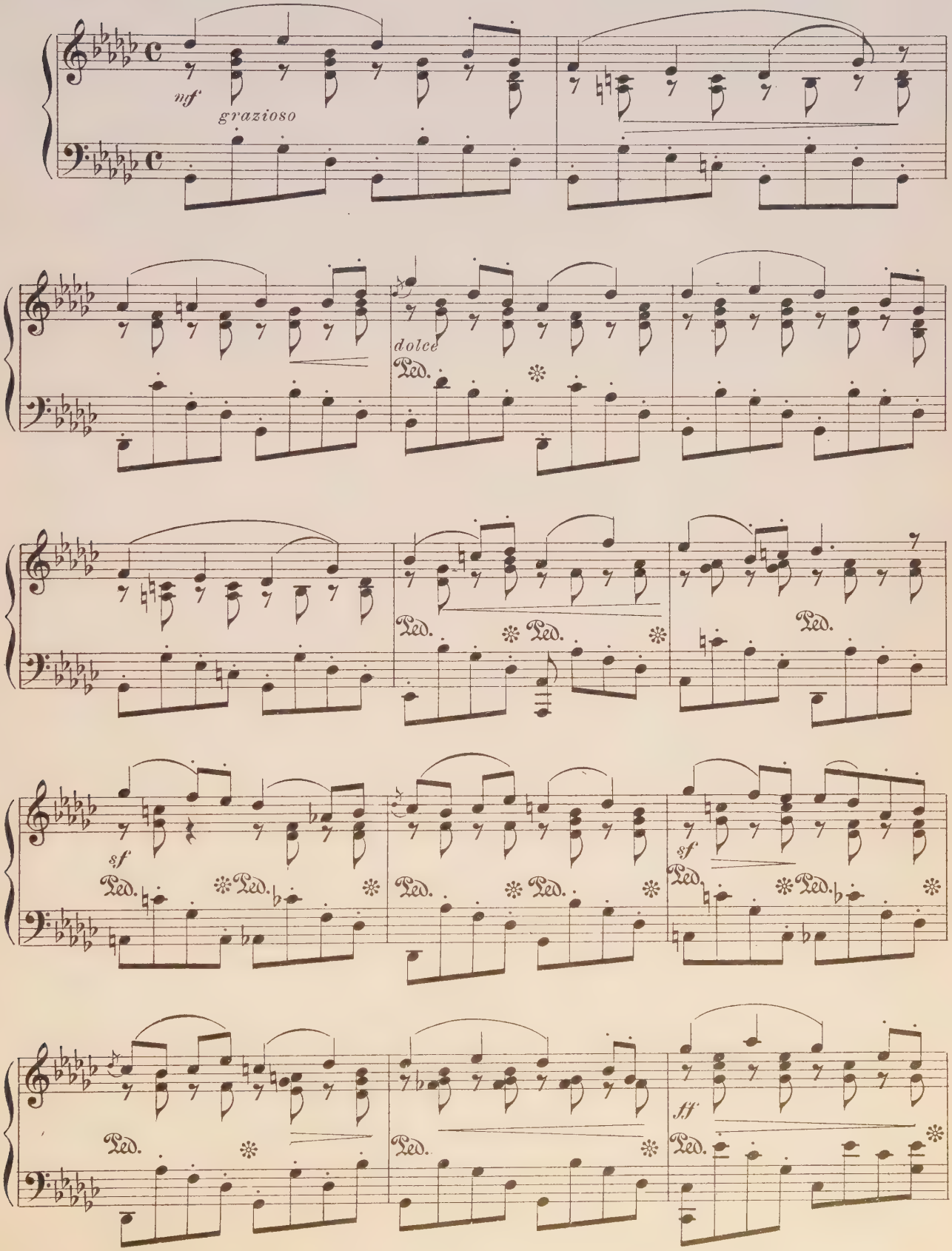

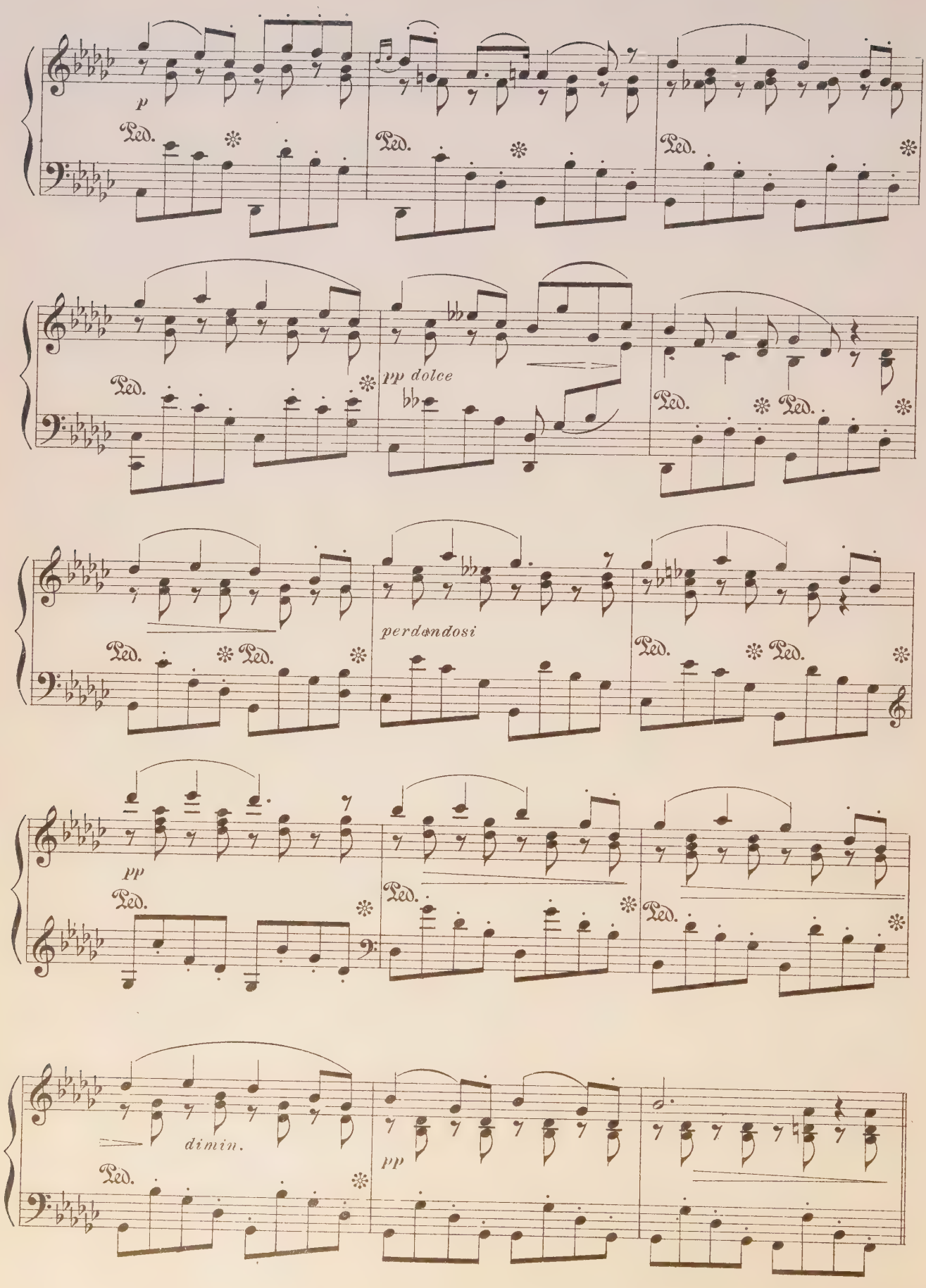
p
Ped.
pp dolce
perdendosi
pp
dimin.

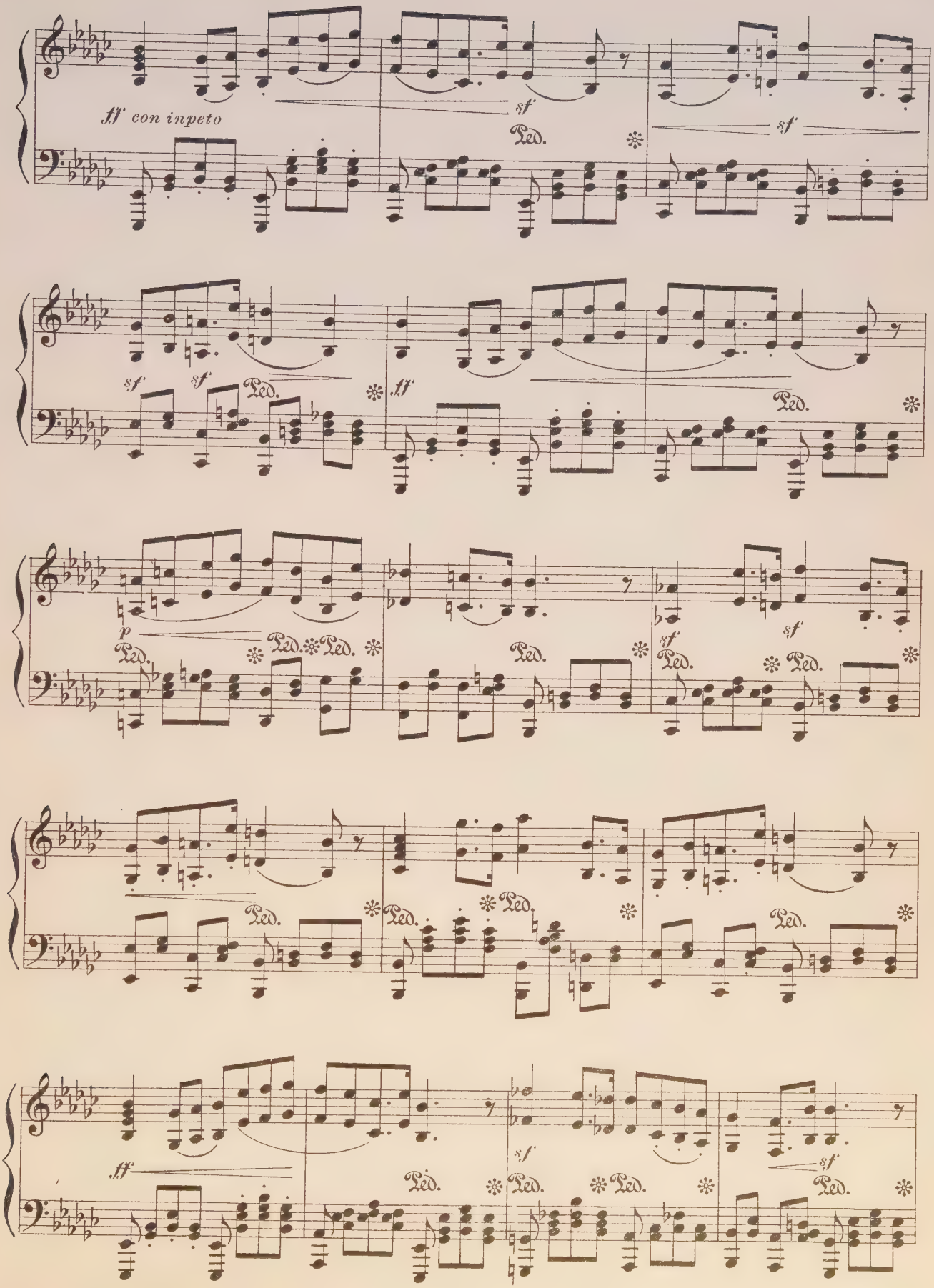
ff con inpeto
sf
Ped.
sf
sf
sf
Ped.
ff
Ped.
p
Ped.
Ped.
Ped.
Ped.
sf
sf
Ped.
Ped.
Ped.
Ped.
Ped.
Ped.
ff
Ped.
sf
Ped.
Ped.
sf
Ped.

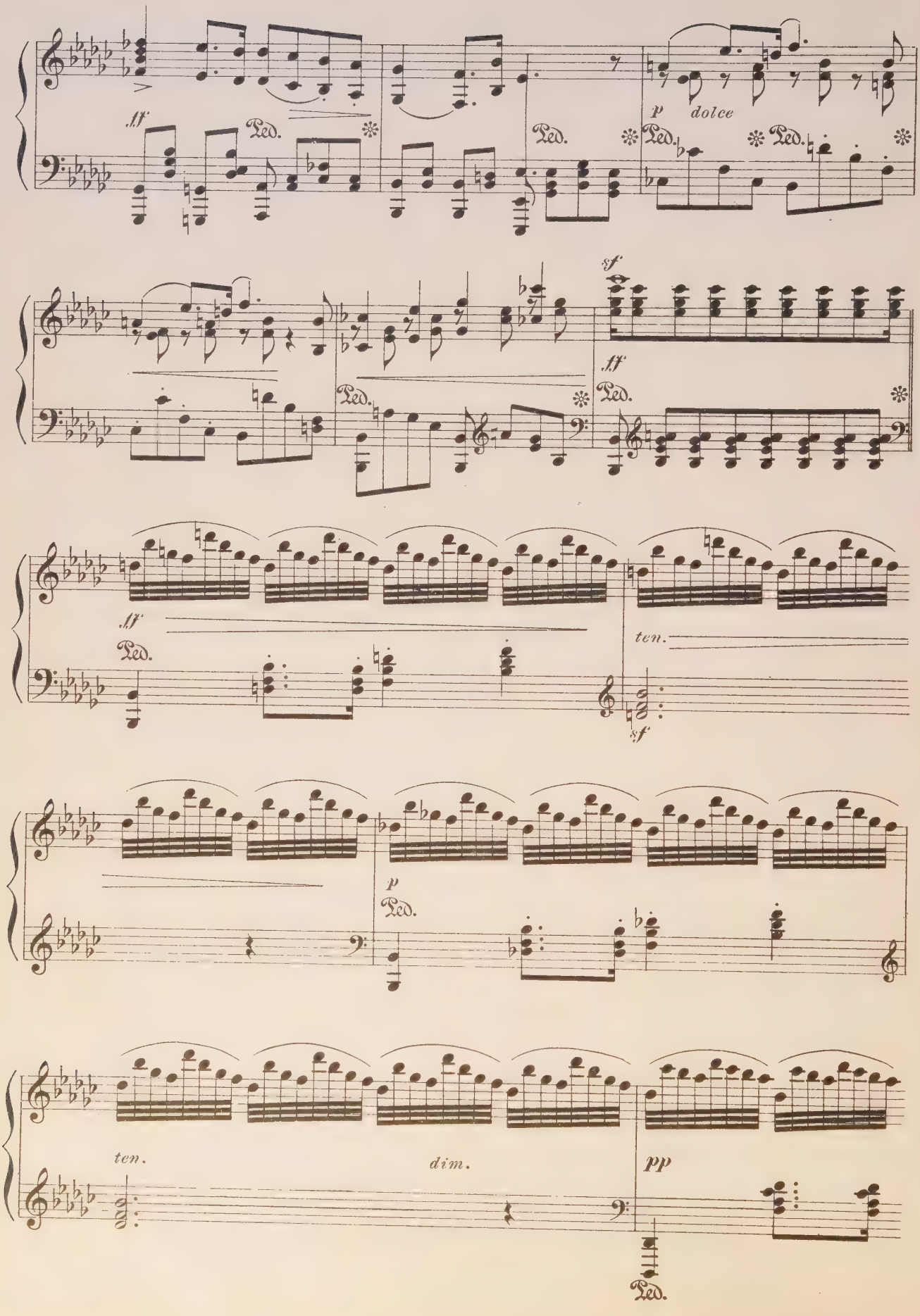
ff
Ped.
p
dolce
sf
ten.
dim.
pp

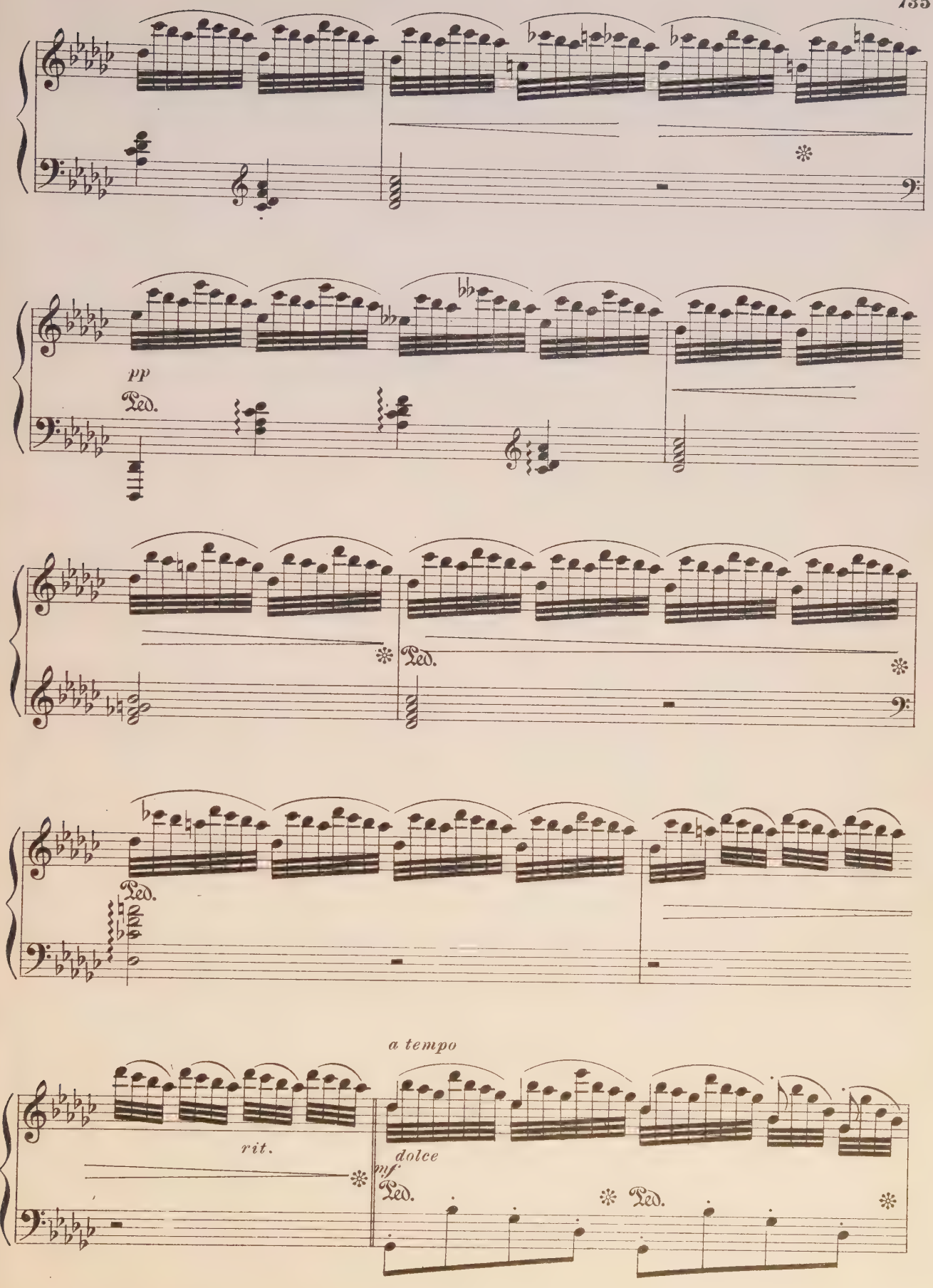
pp
Ped.
Ped.
Ped.
a tempo
rit.
dolce
mf
Ped.
Ped.

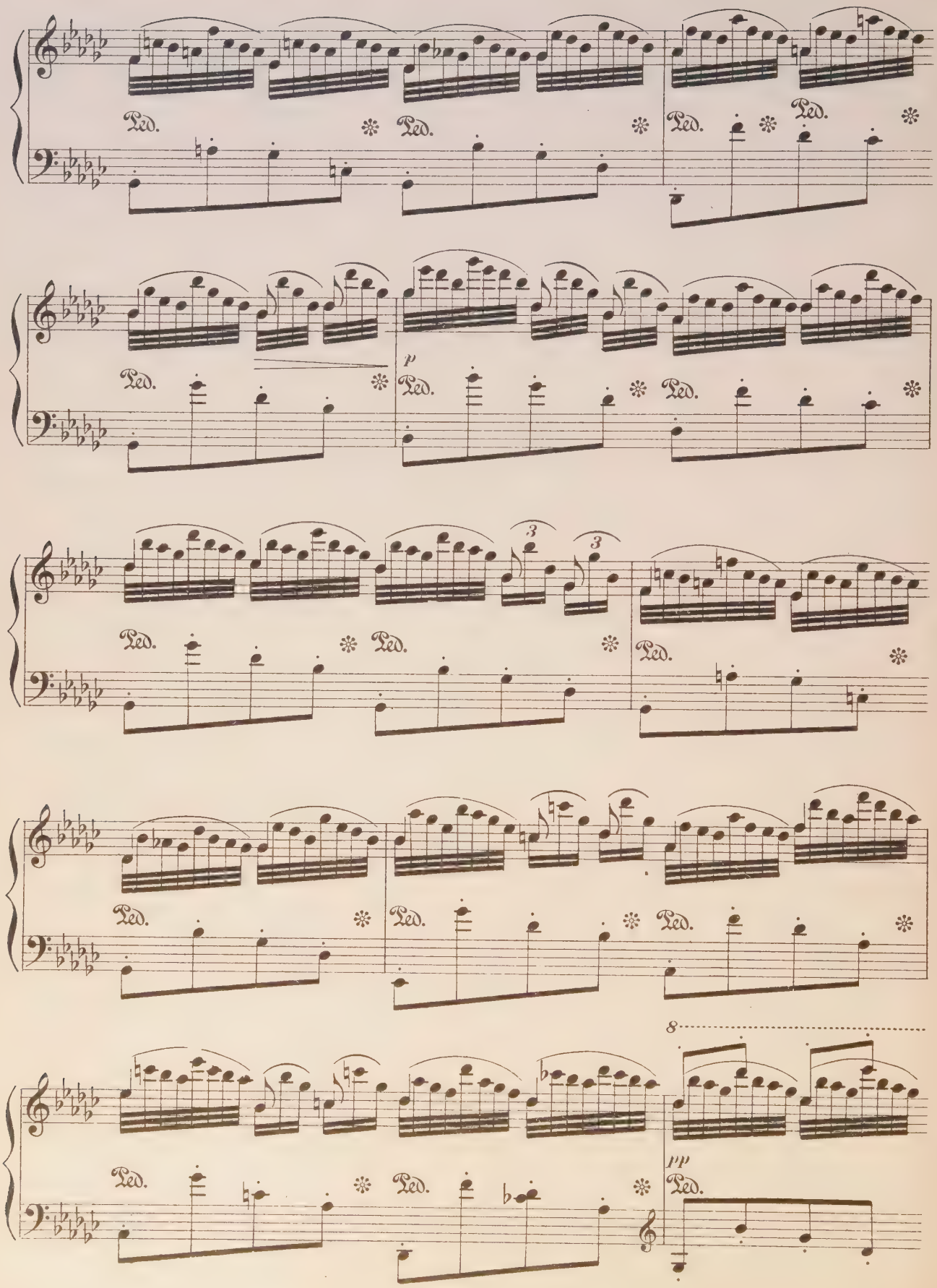
Ped.
Ped.
Ped.
Ped.
p
Ped.
Ped.
Ped.
3
3
Ped.
Ped.
Ped.
Ped.
Ped.
Ped.
8
pp
Ped.

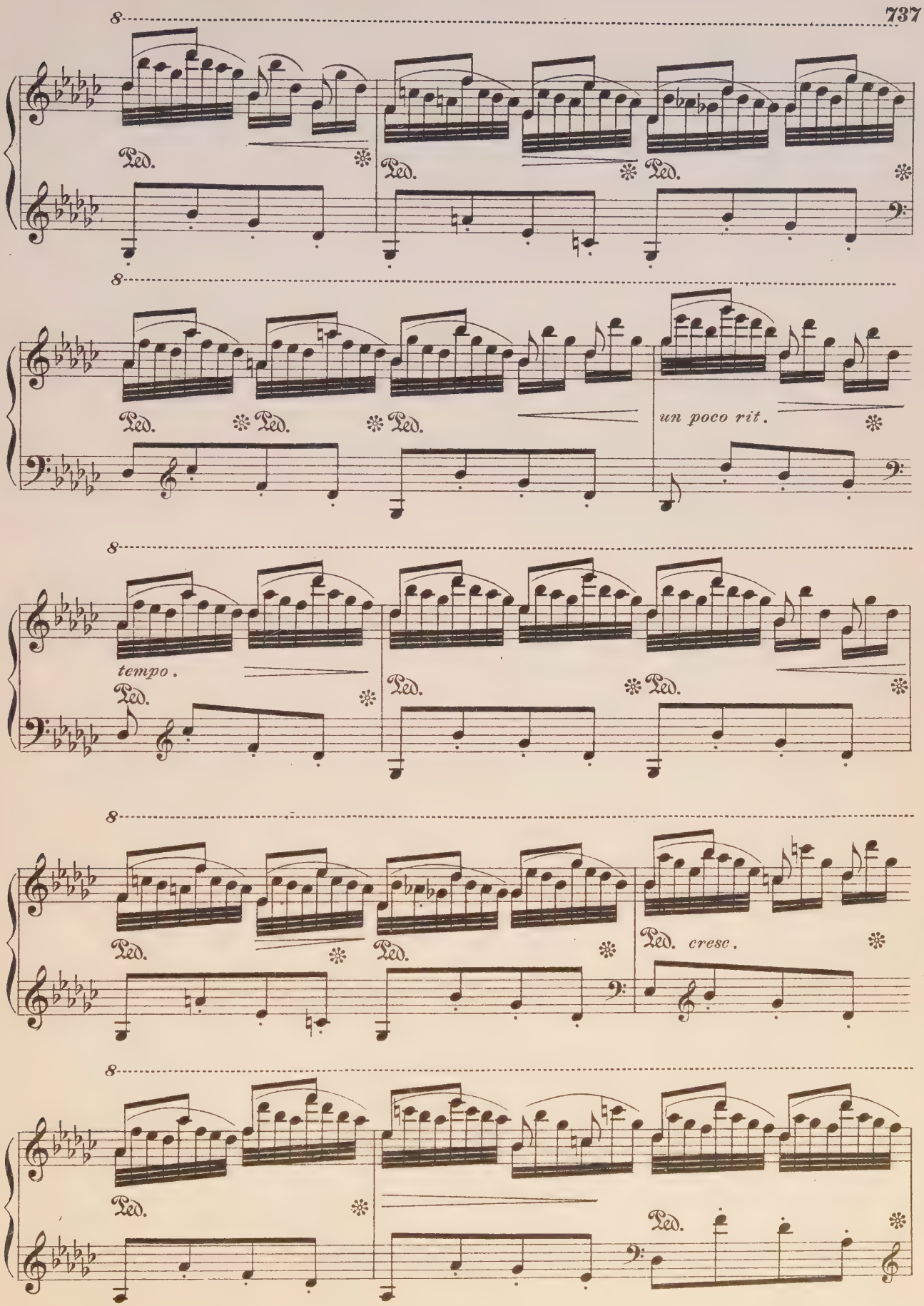
8
Ped.
Ped.
Ped.
8
Ped.
Ped.
Ped.
un poco rit.
8
tempo.
Ped.
Ped.
Ped.
8
Ped.
Ped.
Ped. cresc.
8
Ped.
Ped.

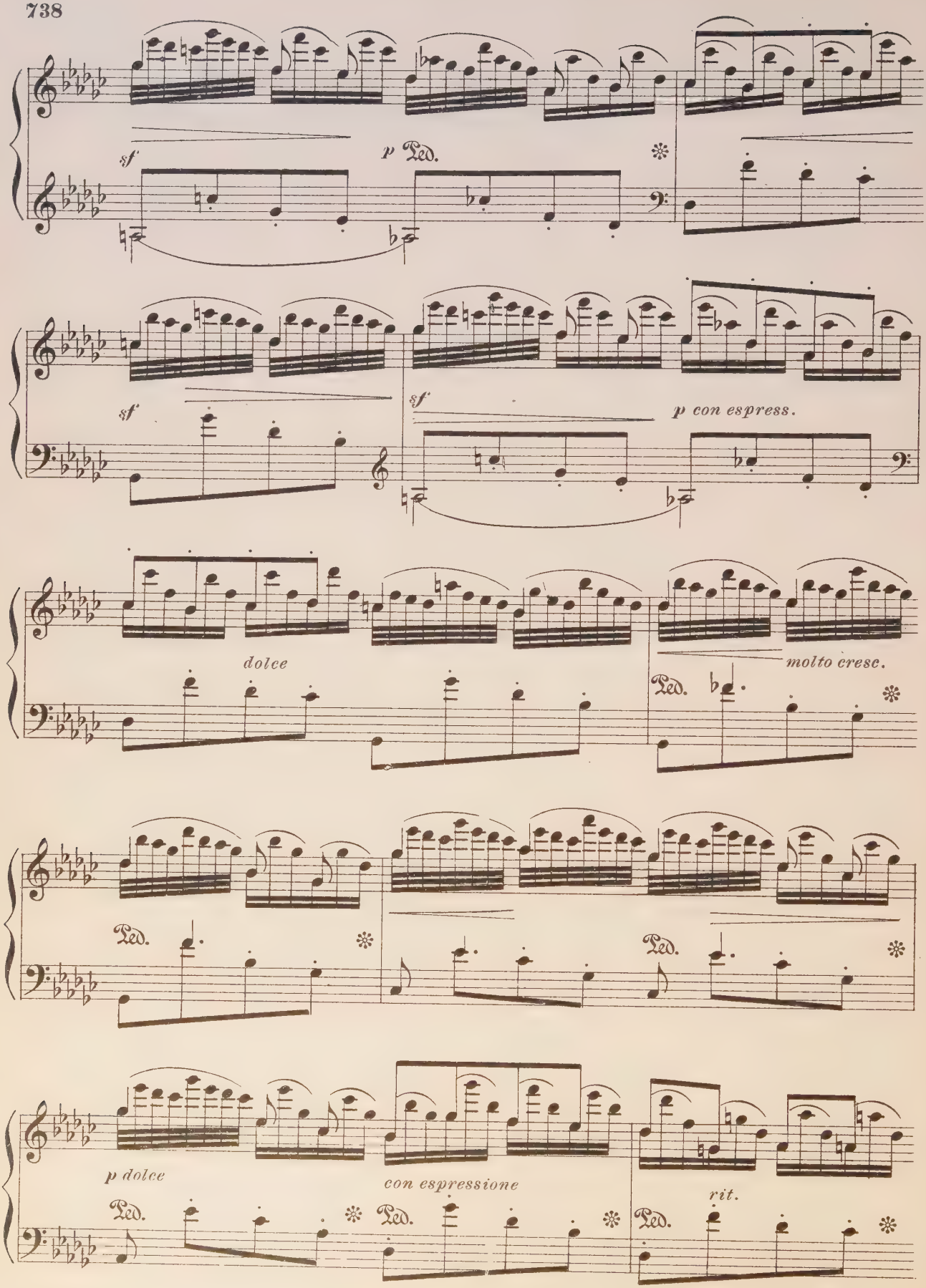
sf
p Ped.
sf
sf
p con espress.
dolce
molto cresc.
Ped.
Ped.
Ped.
p dolce
con espressione
rit.
Ped.
Ped.
Ped.

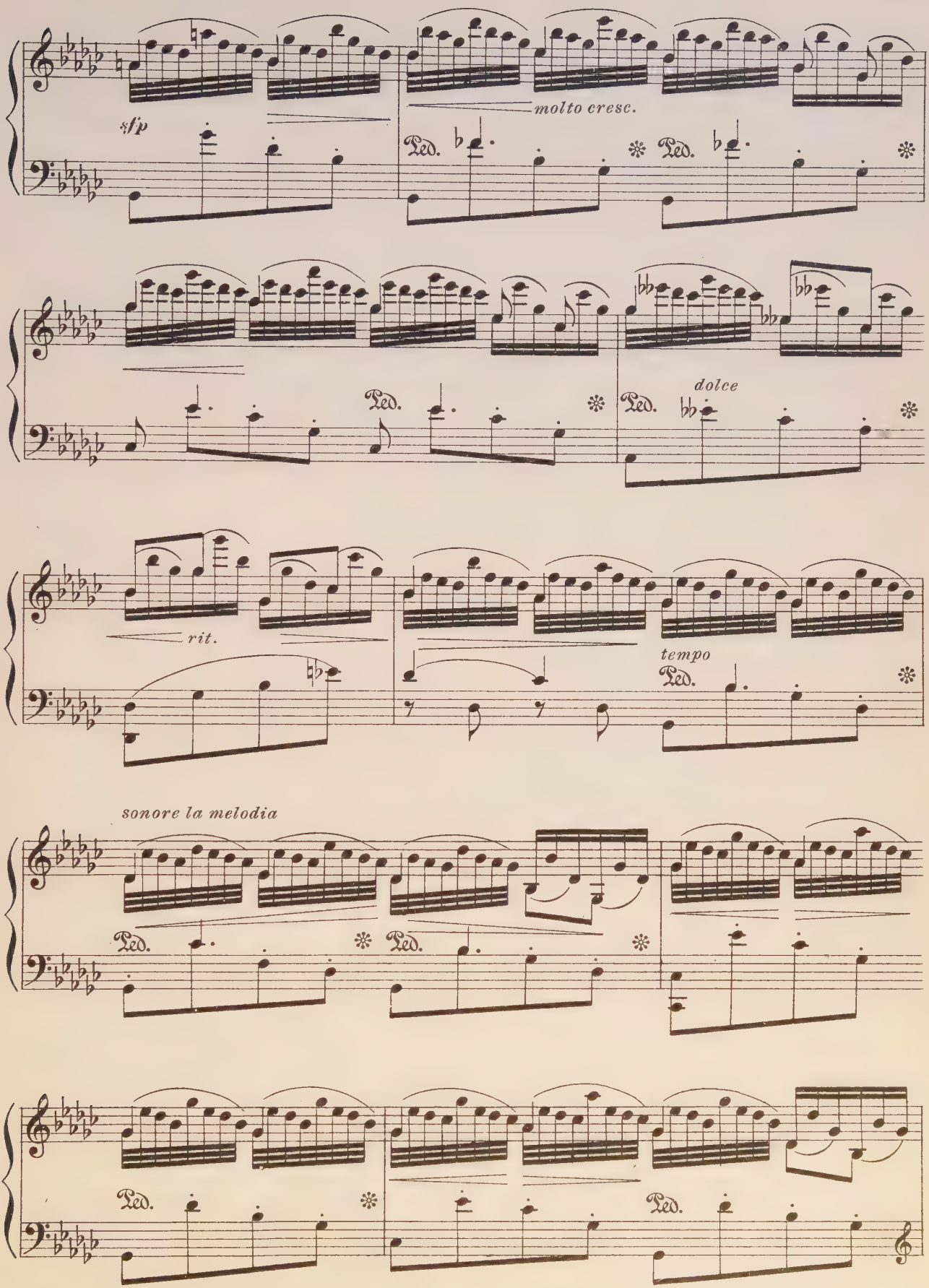
sfp
molto cresc.
Ped.
Ped.
Ped.
Ped.
dolce
Ped.
rit.
tempo
Ped.
sonore la melodia
Ped.
Ped.
Ped.
Ped.

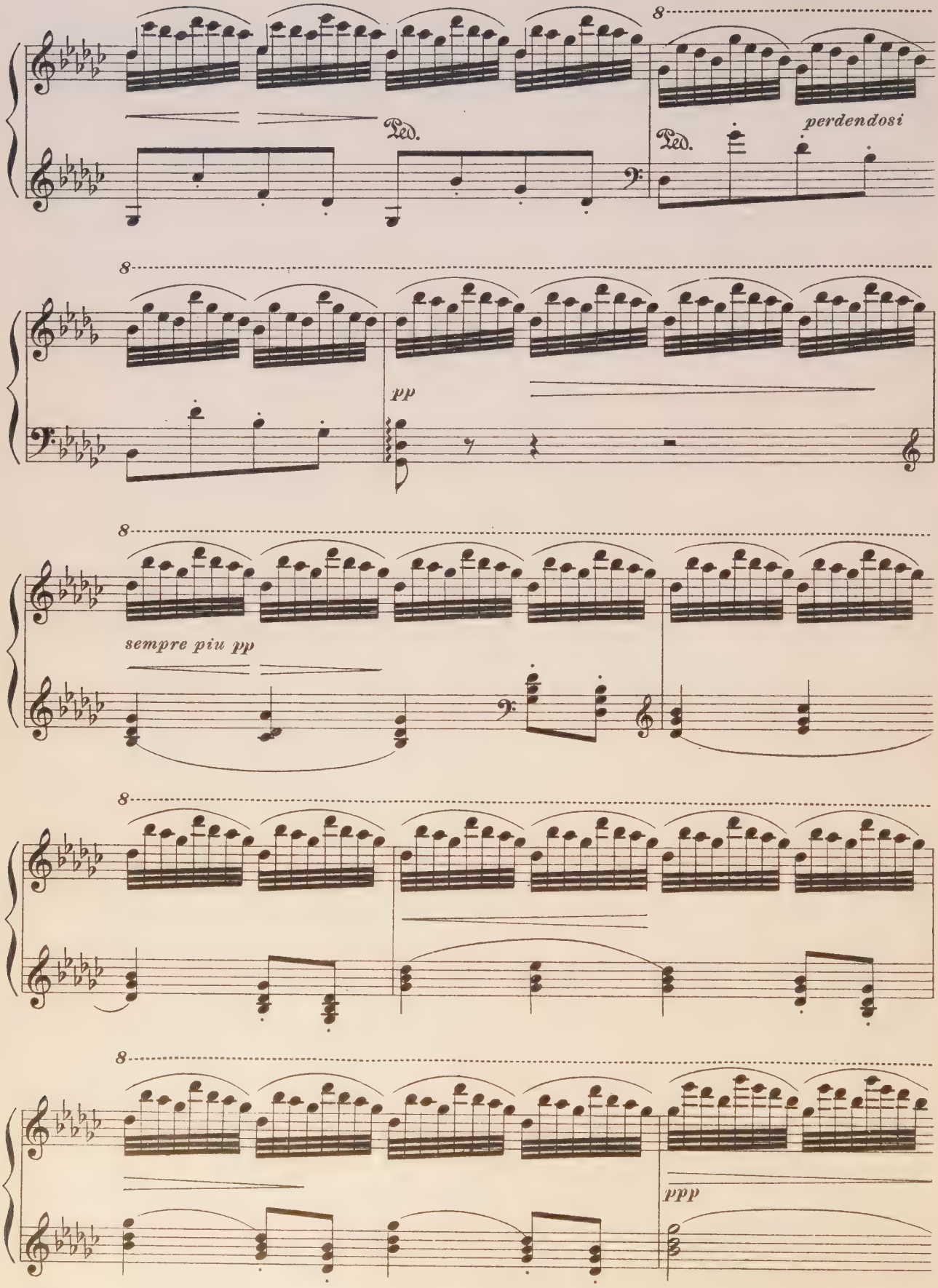
8
Ped.
Ped.
perdendosi
8
pp
8
sempre piu pp
8
8
ppp

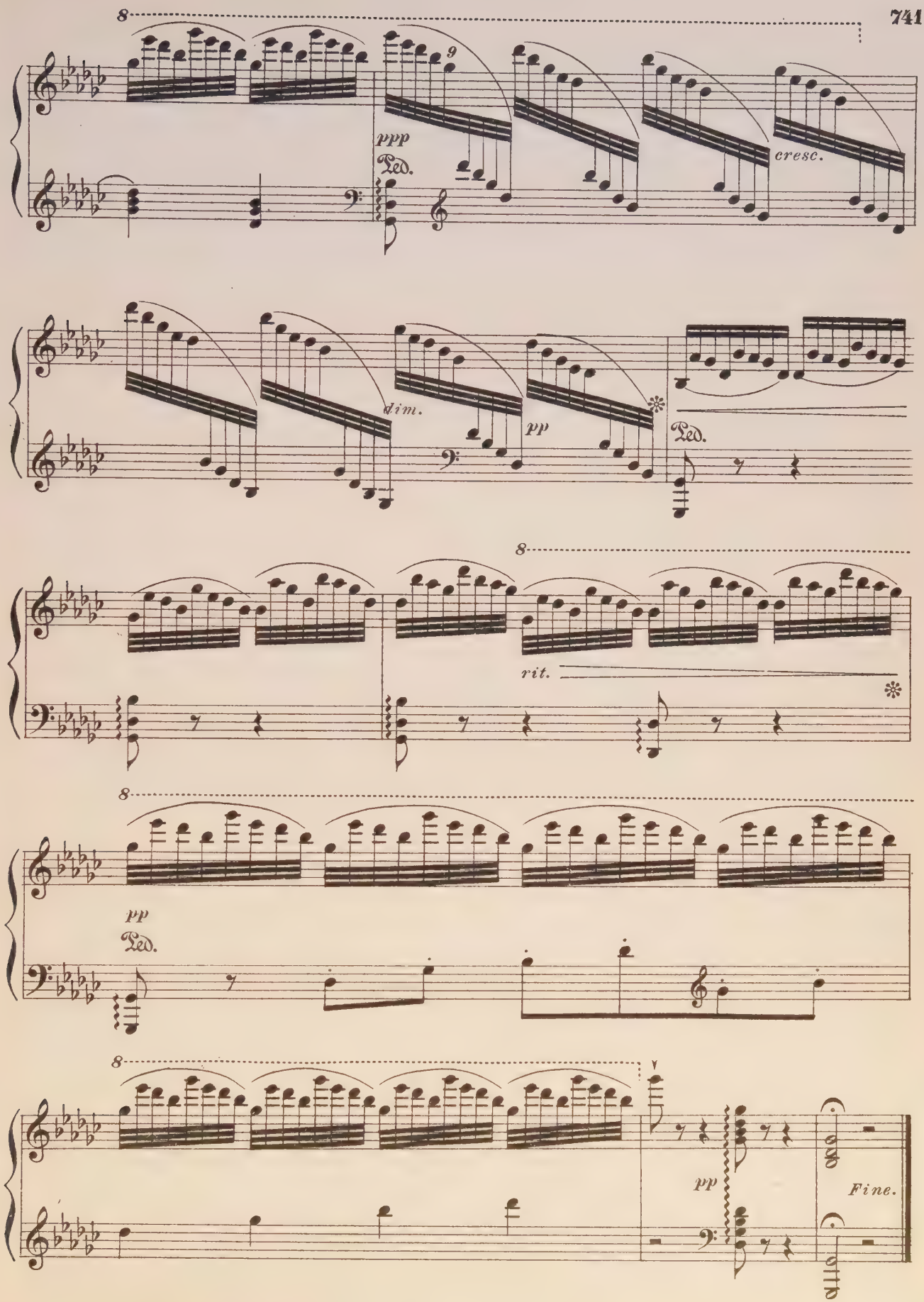
8
9
ppp
Ped.
cresc.
dim.
pp
Ped.
8
rit.
8
pp
Ped.
8
pp
Fine.

Love Not Quickstep.

F. H. BROWNE.

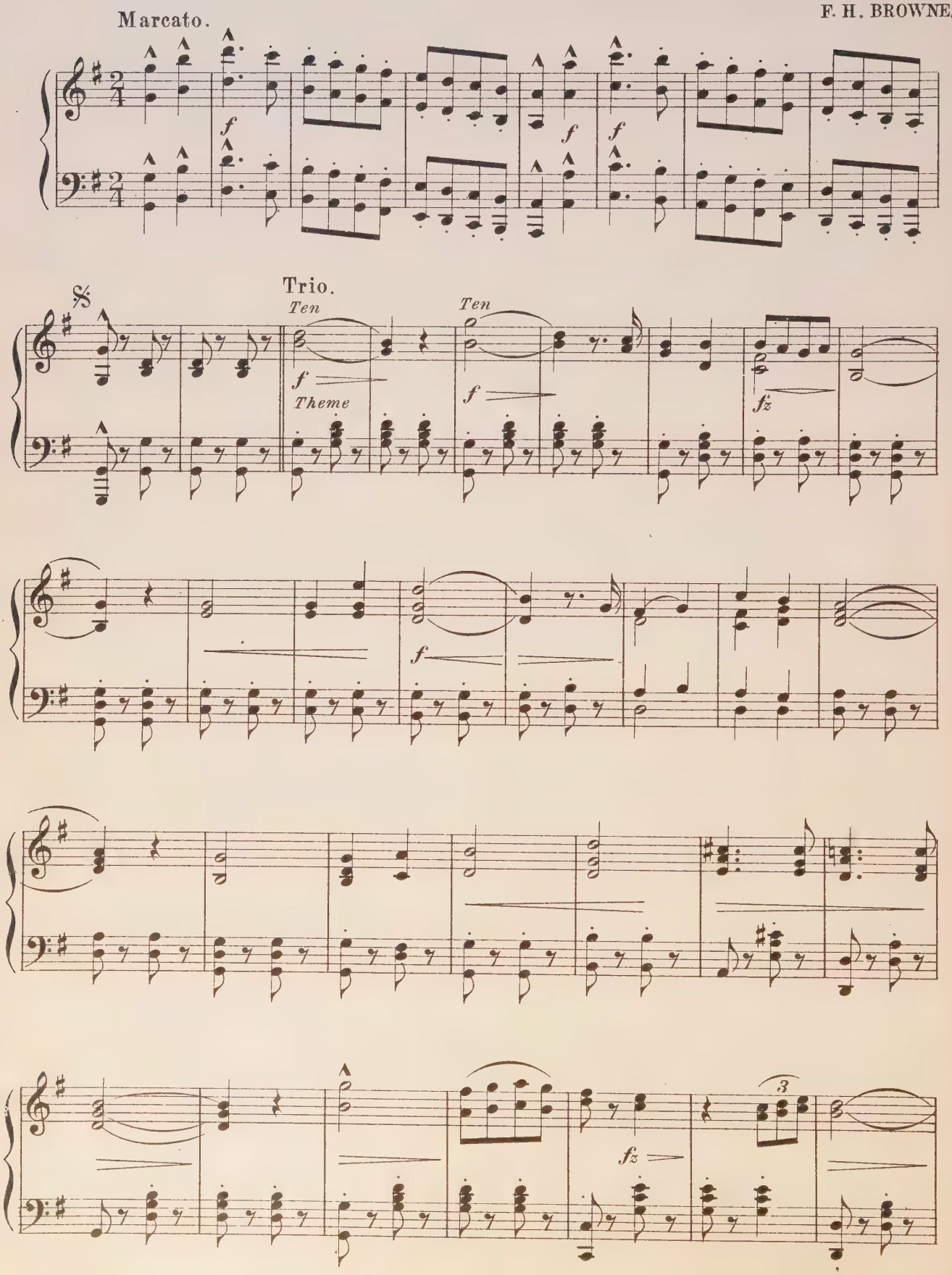

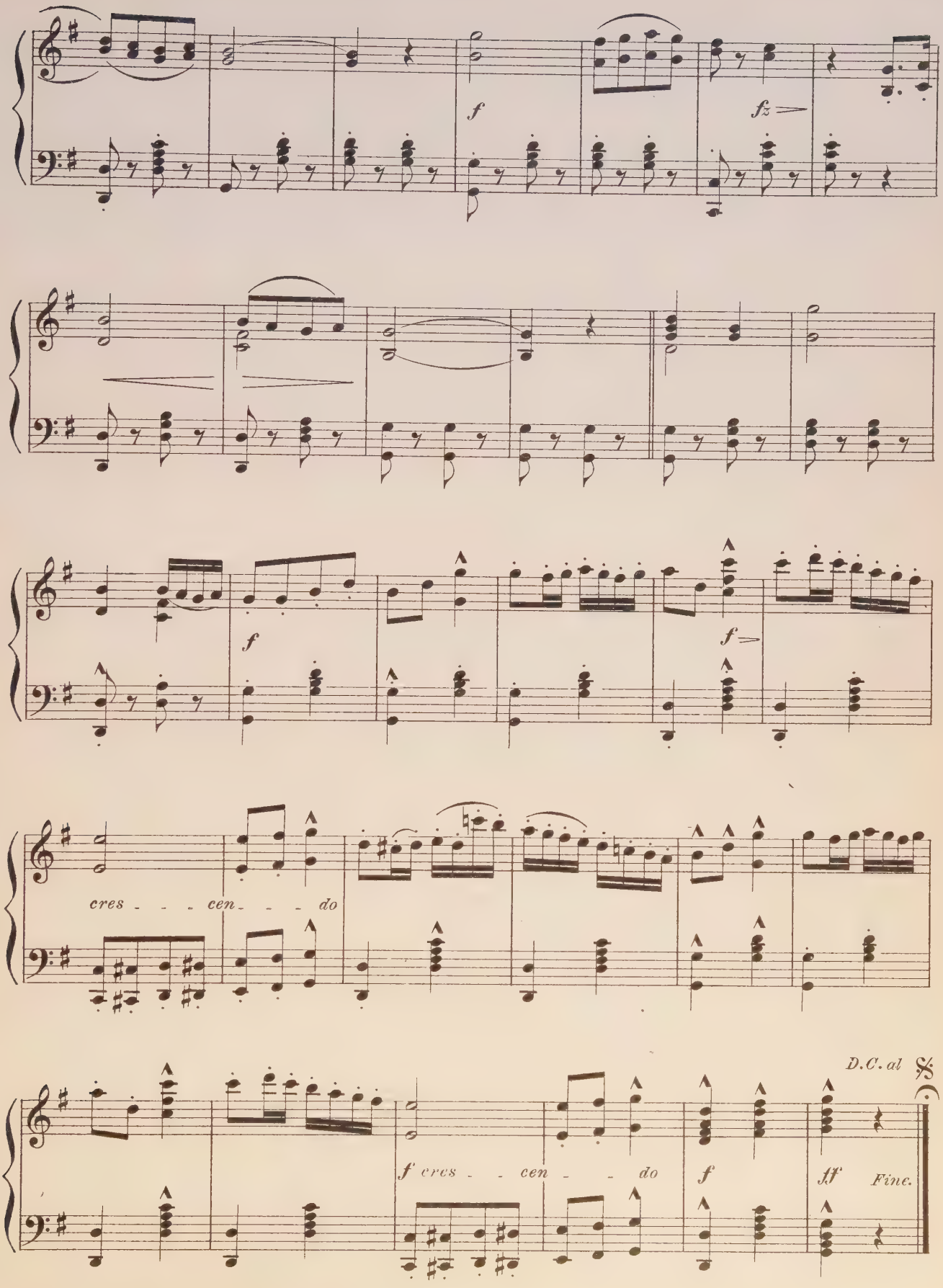
f
fz
f
f
cres - - - cen - - - do
D.C. al
f cres - - cen - - do
f
ff
Finc.

Canzonetta.

V. HOLLAENDER.

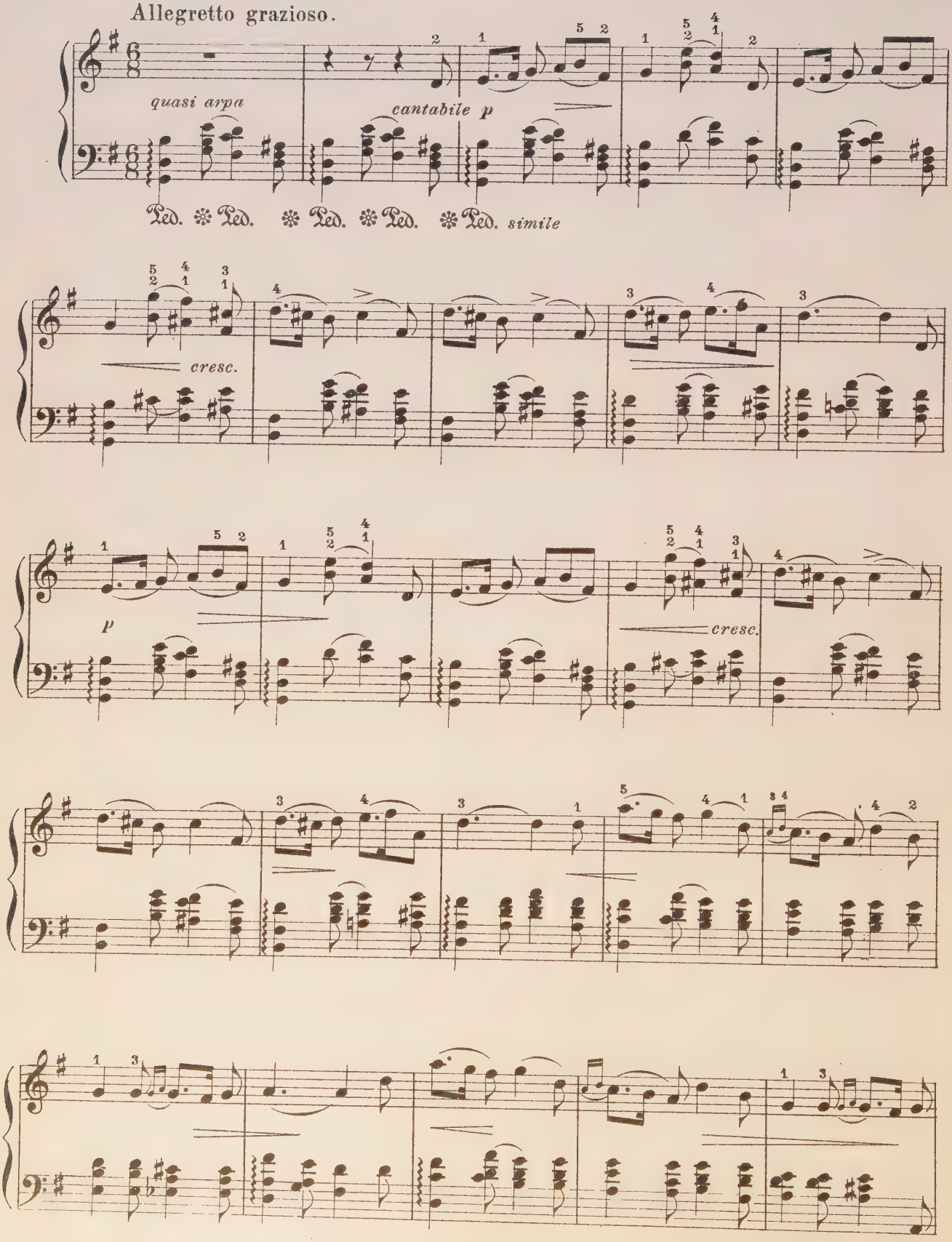

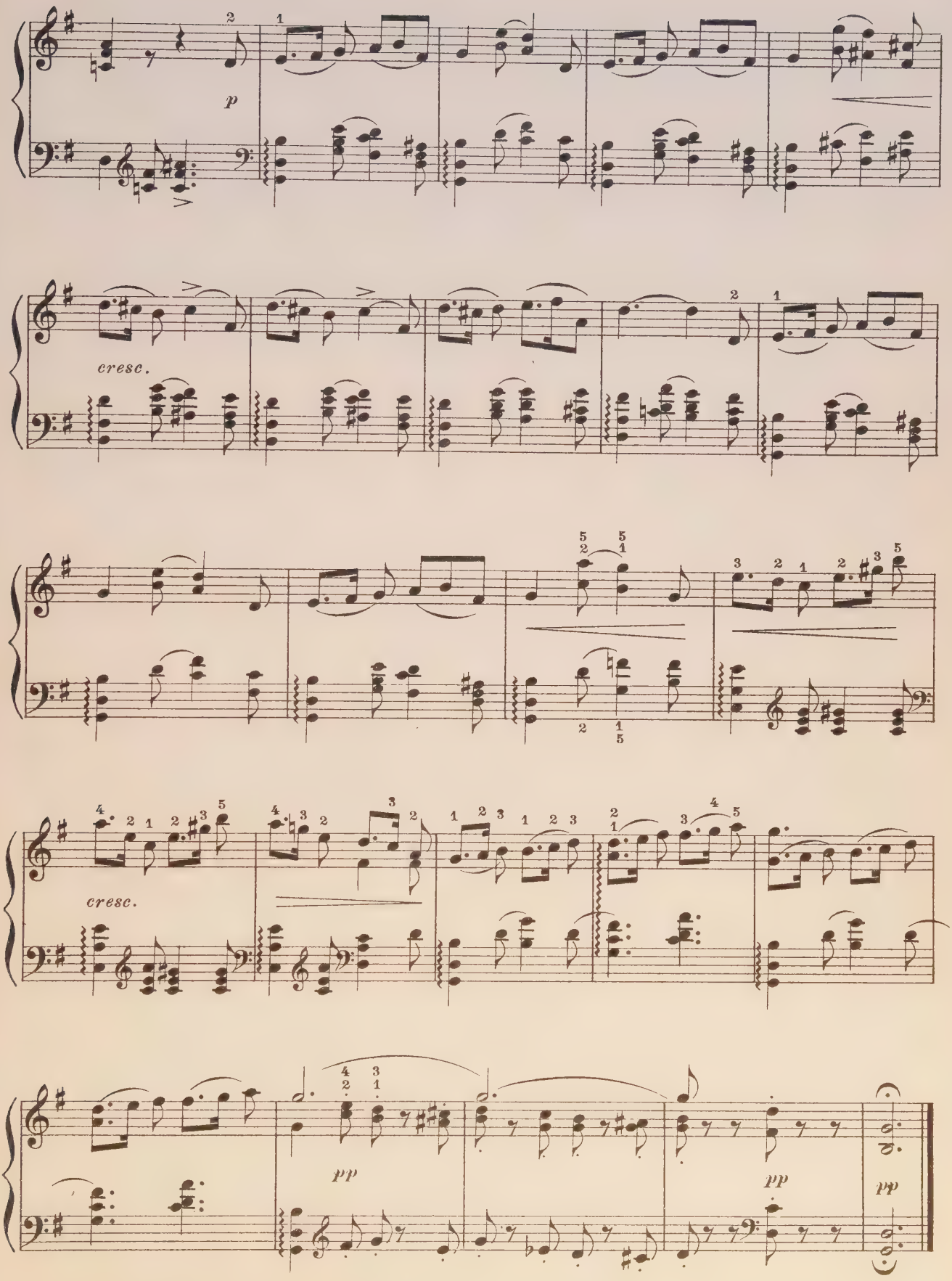
p
cresc.
cresc.
pp
pp
pp

Rondoletto.

Grazioso.

L. SPOHR, Op. 149.

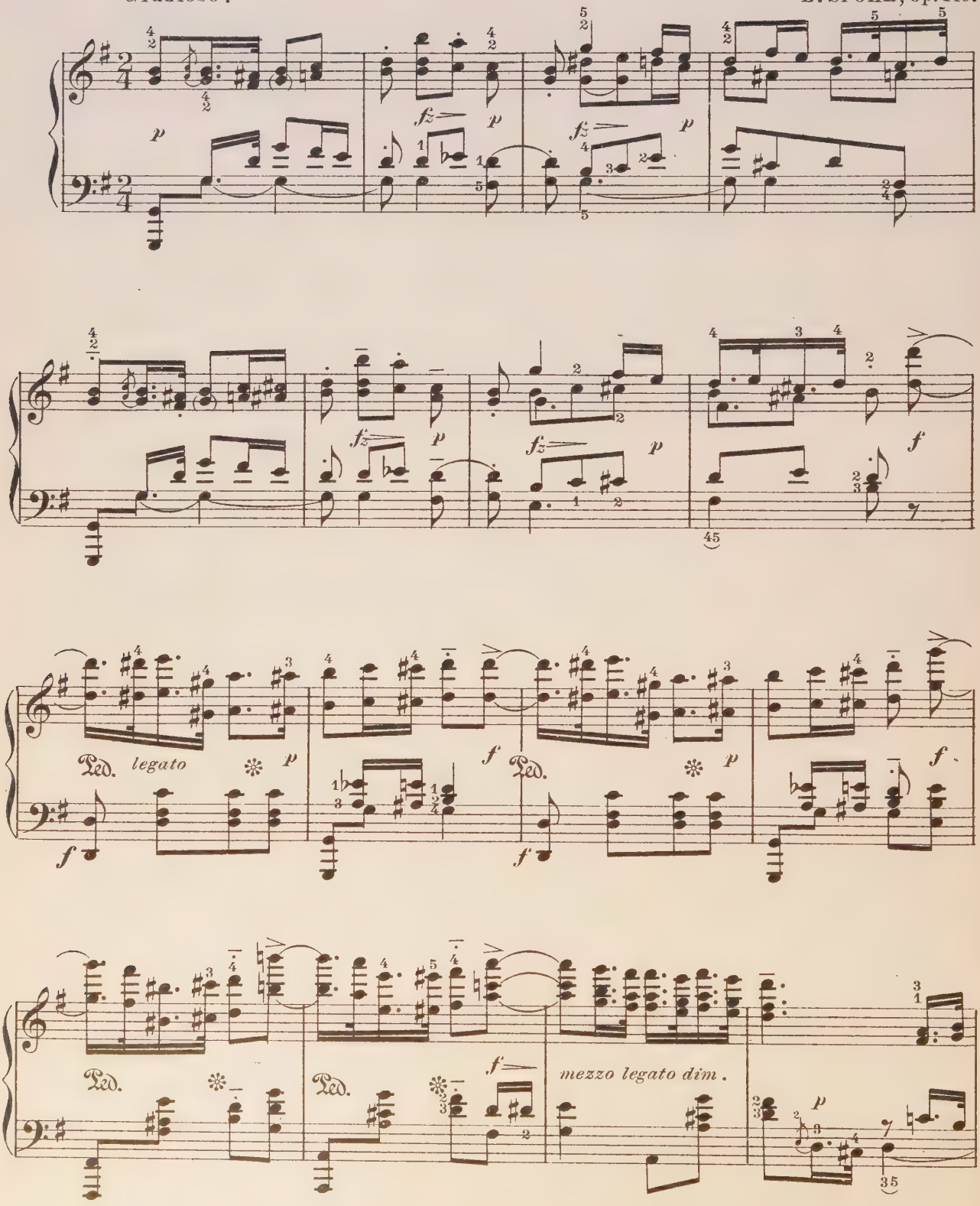

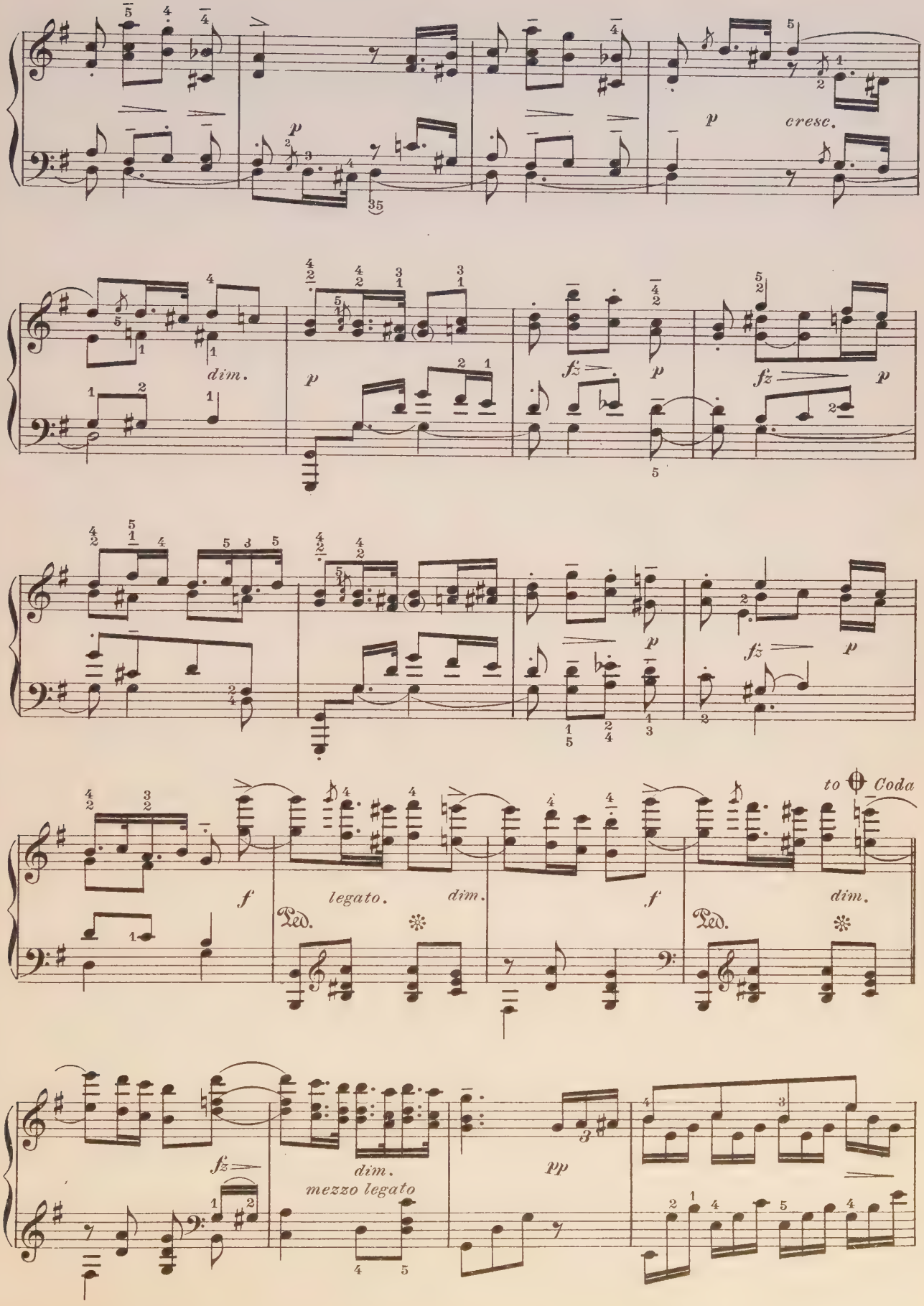
p
cresc.
dim.
fz
to Coda
f
legato.
Ped.
mezzo legato
pp

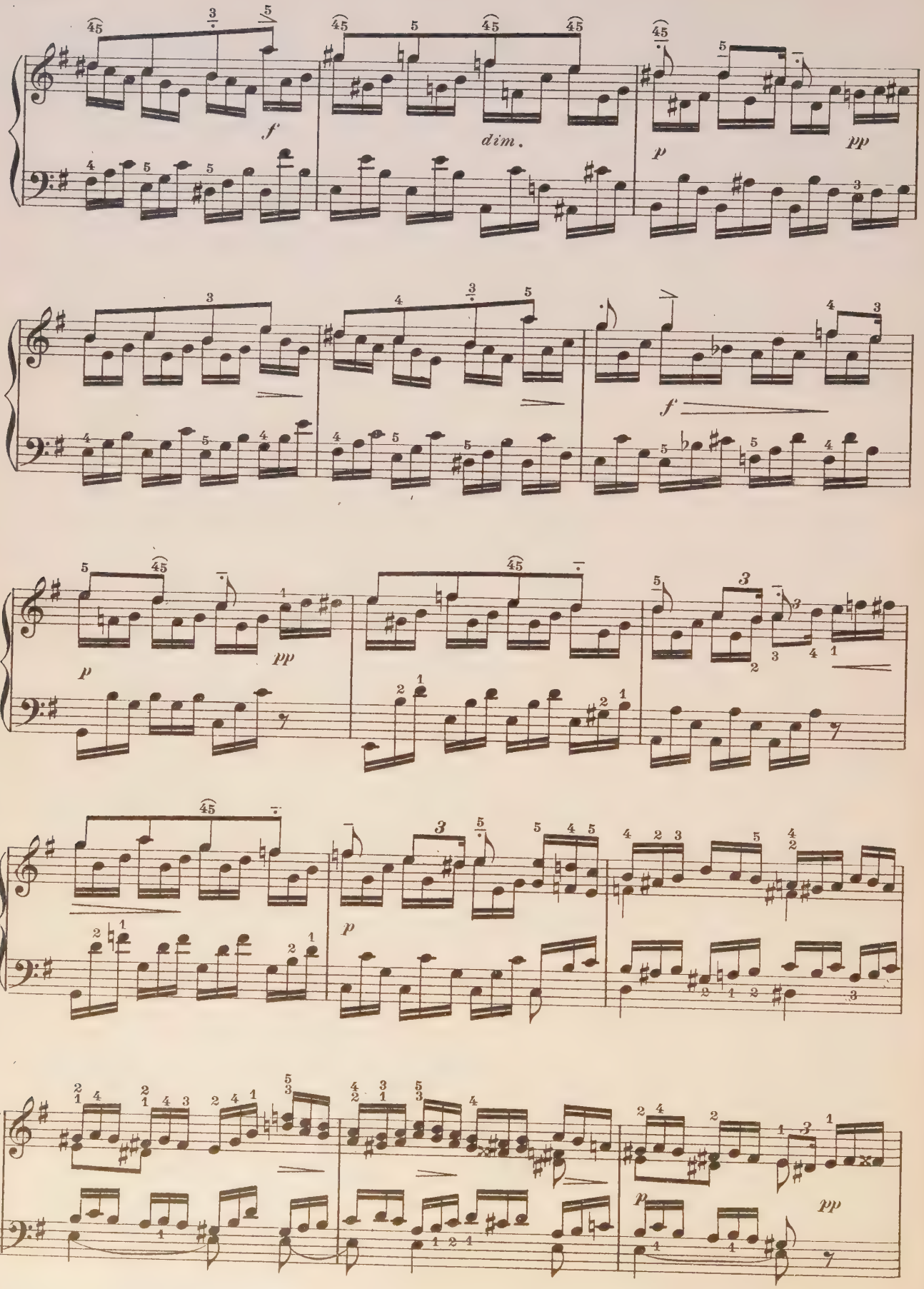
f
dim.
p
pp
f
p
pp
p
pp

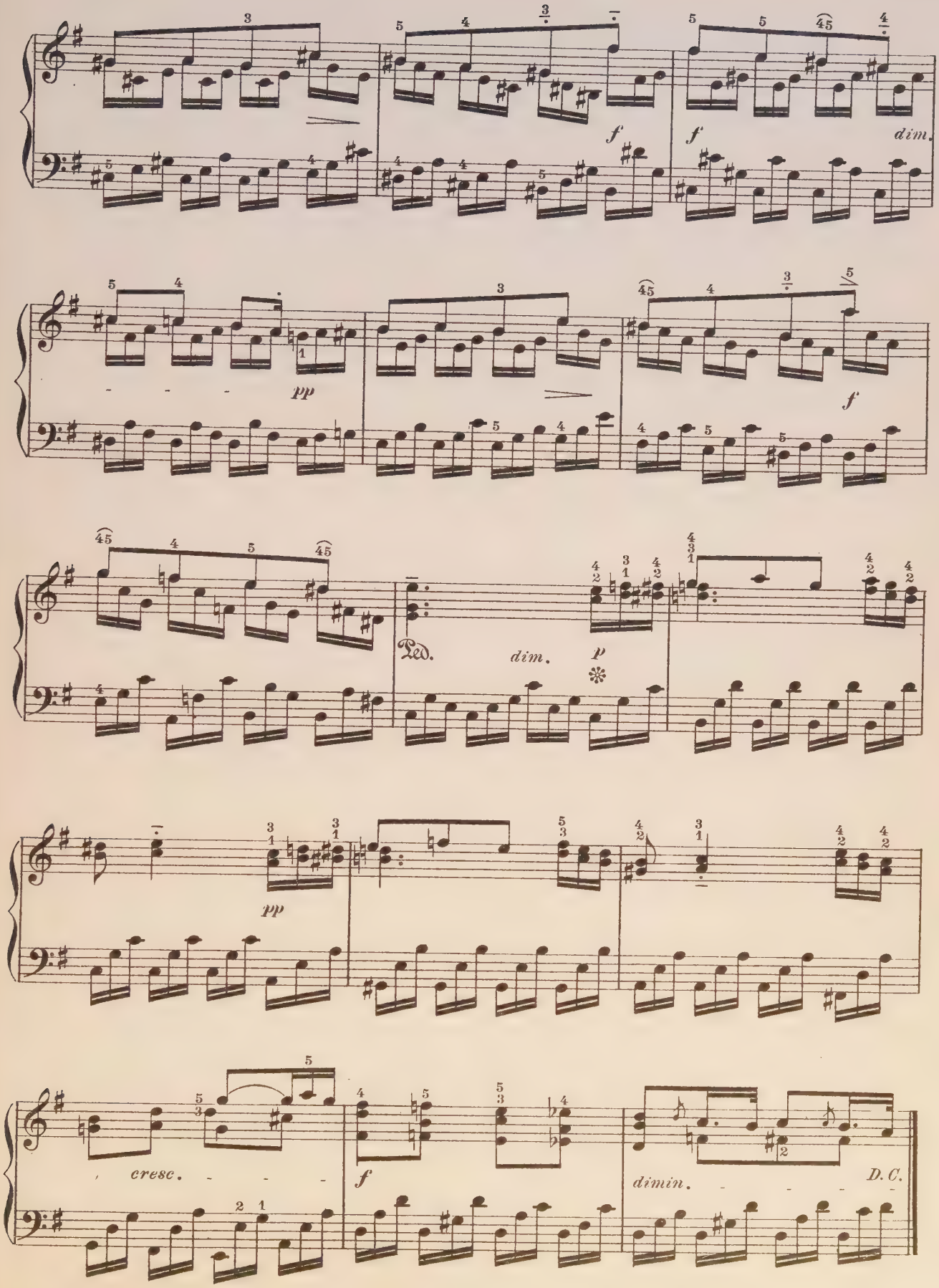
f
f
dim.
pp
f
Ped.
dim.
p
pp
cresc.
f
dimin.
D.C.

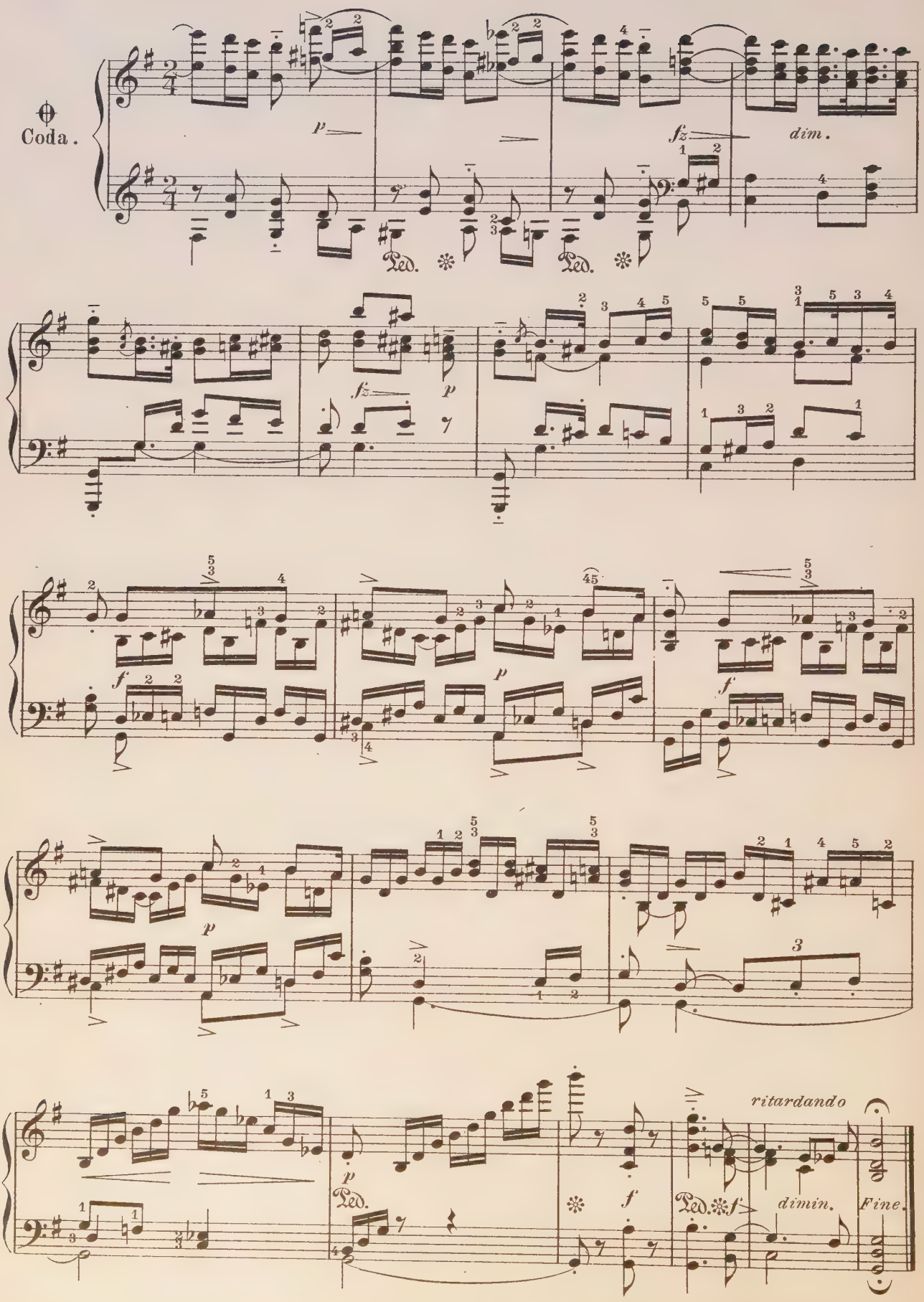
Coda.
p
fz
dim.
Ped.
Ped.
fz
p
f
p
f
p
p
Ped.
f
Ped.
f
dimin.
ritardando
Fine.

Valse Brillánte.

JULES SCHULHOFF.

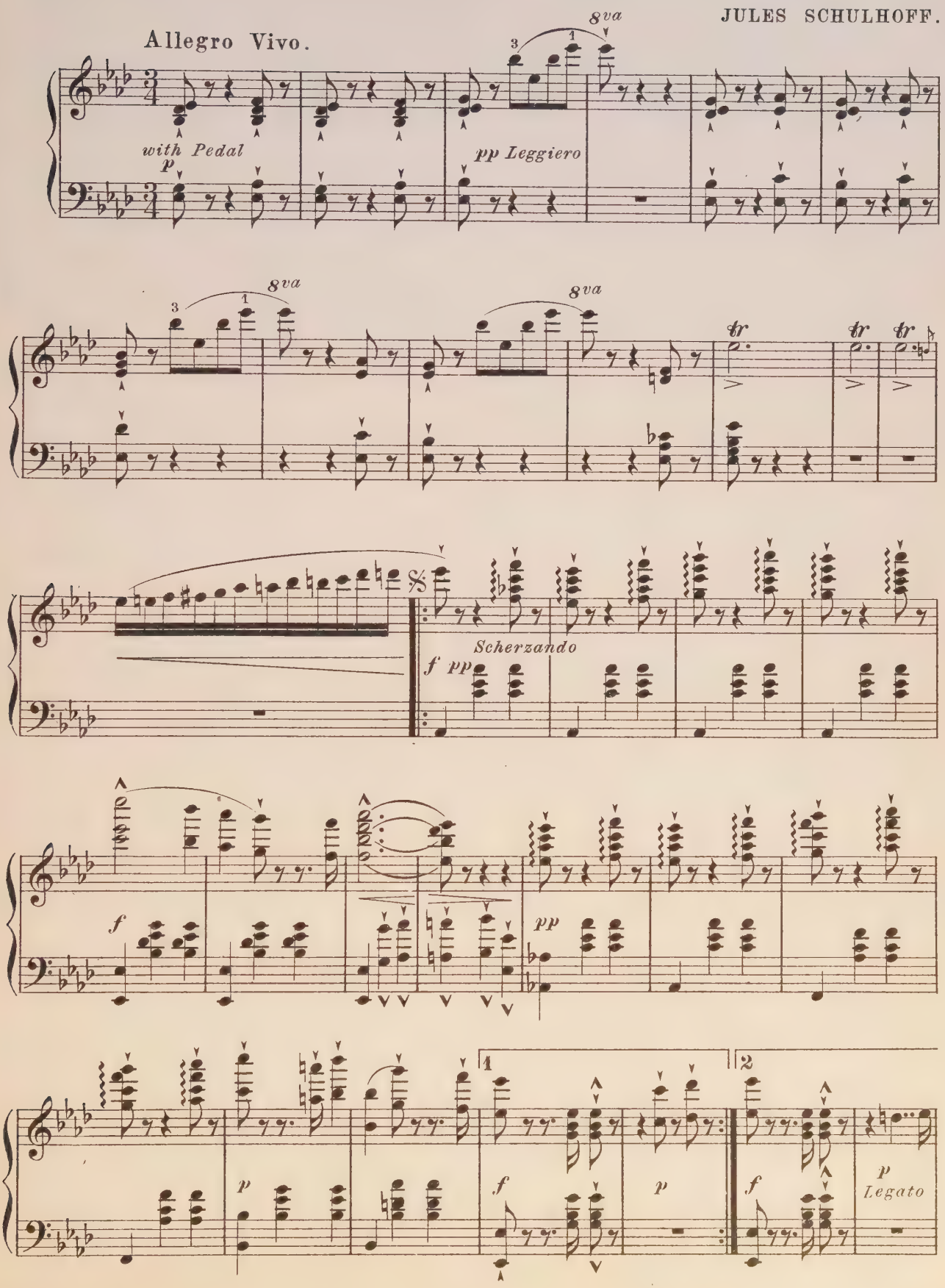

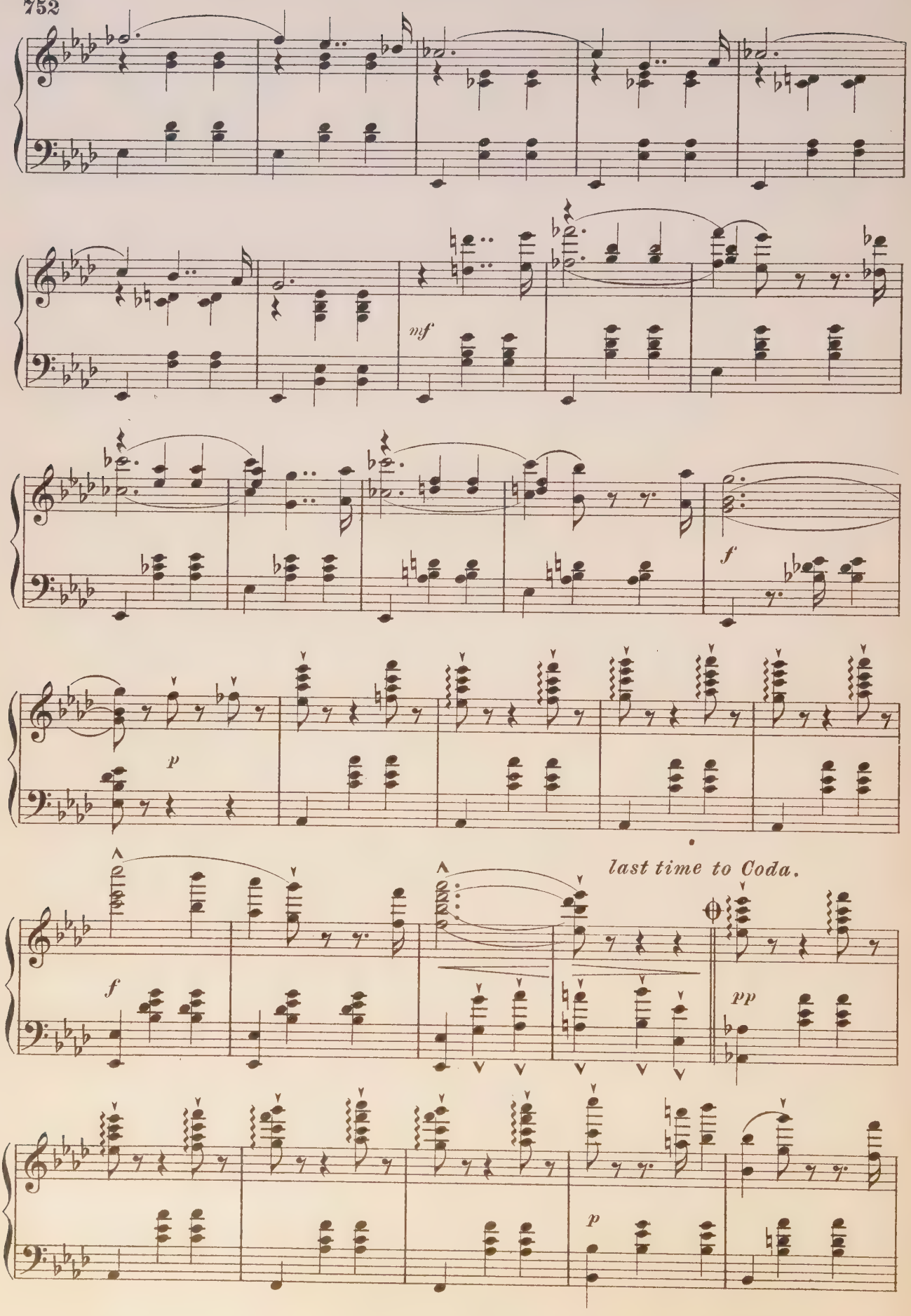
mf
f
p
last time to Coda.
f
pp
p

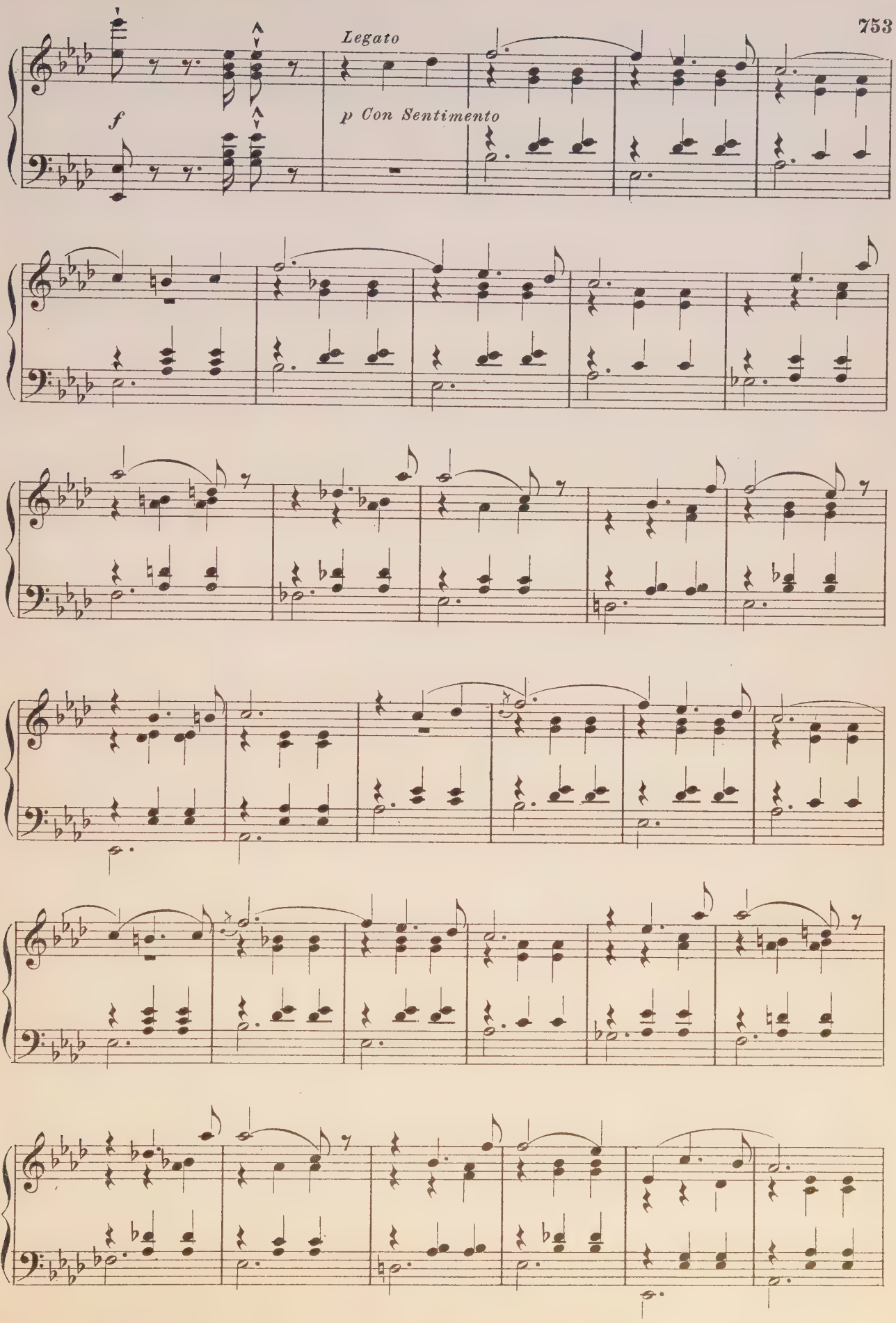
Legato
f
p Con Sentimento

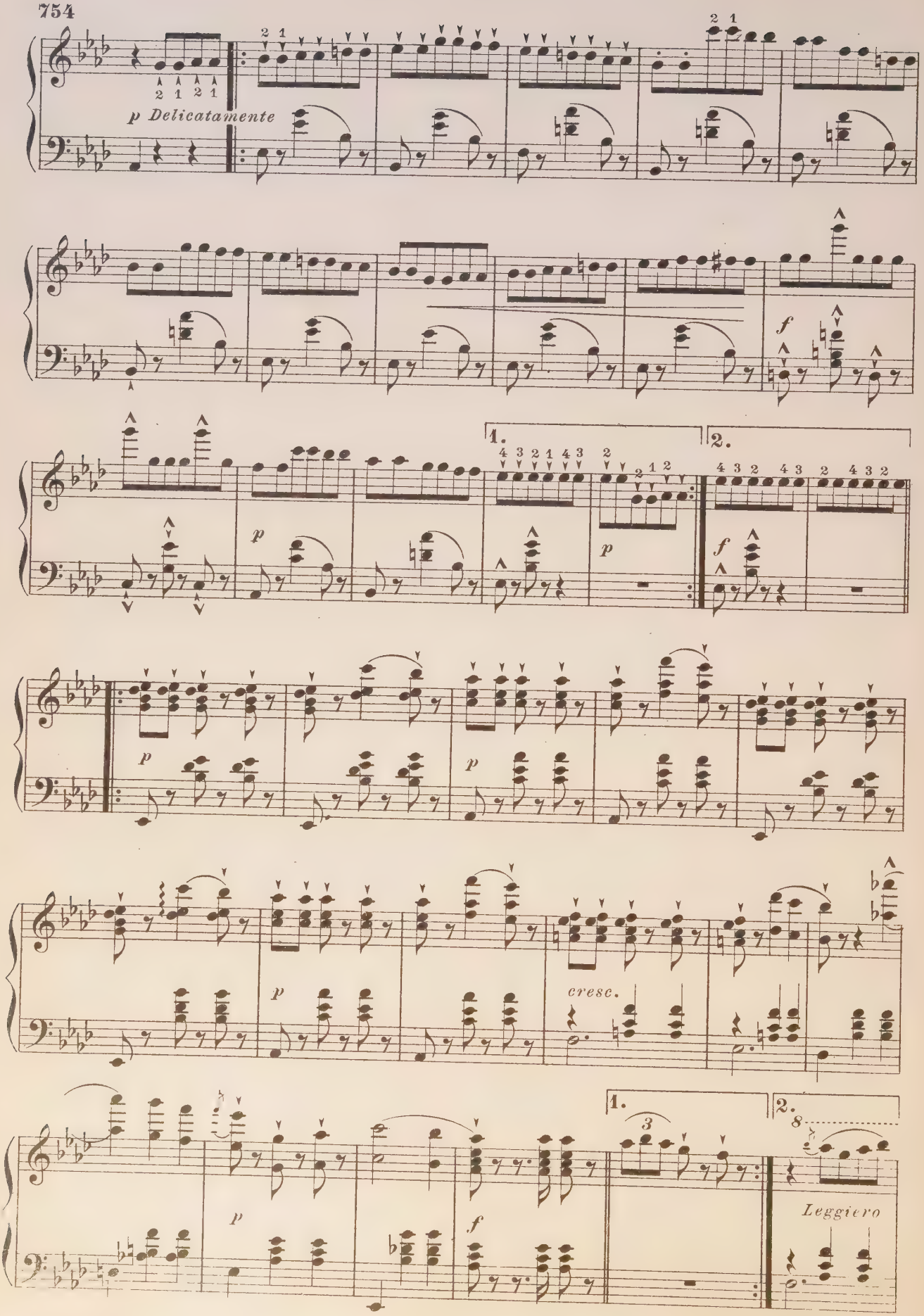
p Delicatamente
f
1.
2.
p
f
p
p
cresc.
1.
2.
3
8
p
f
Leggiero

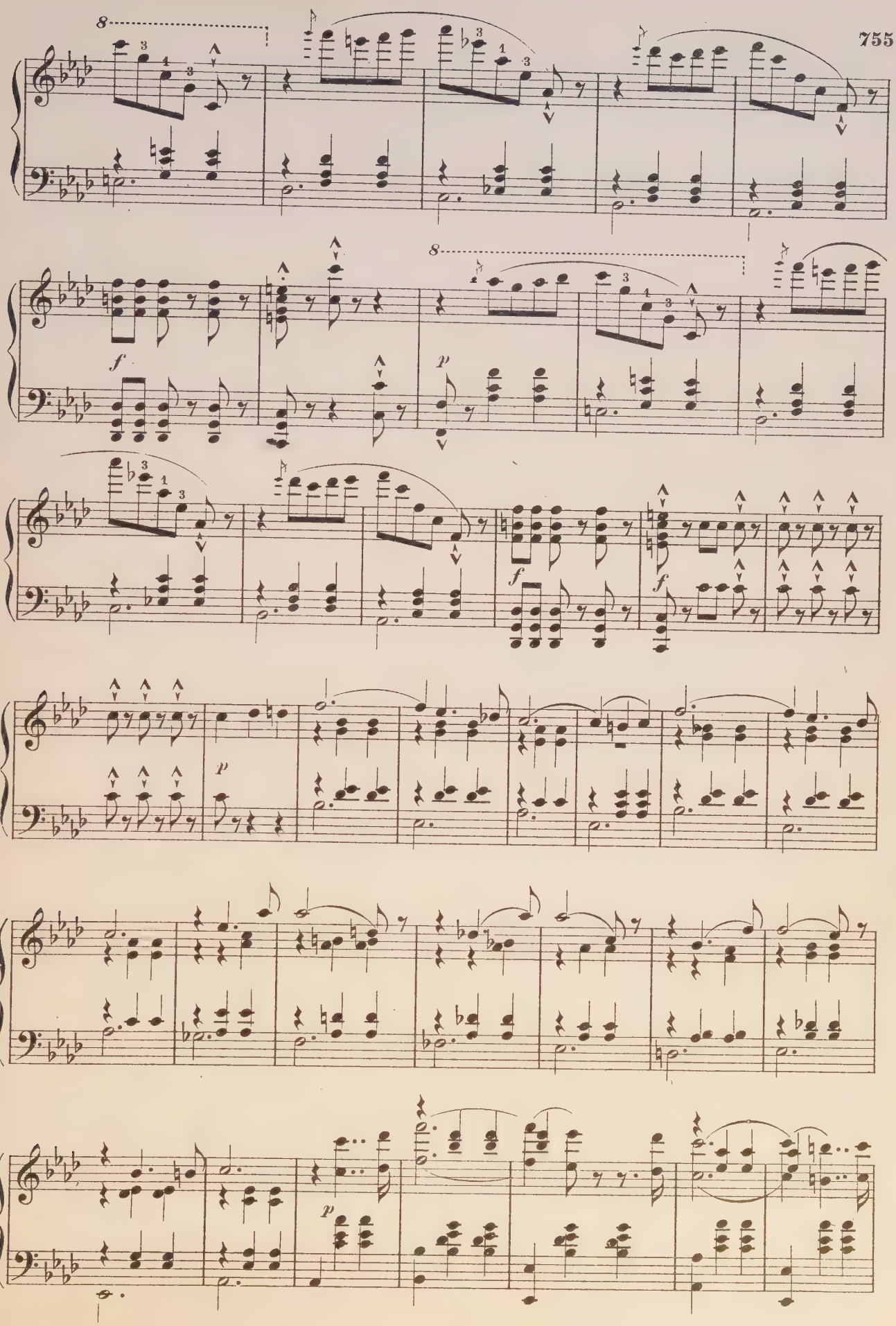
8
8
f
p
f
f
p
p

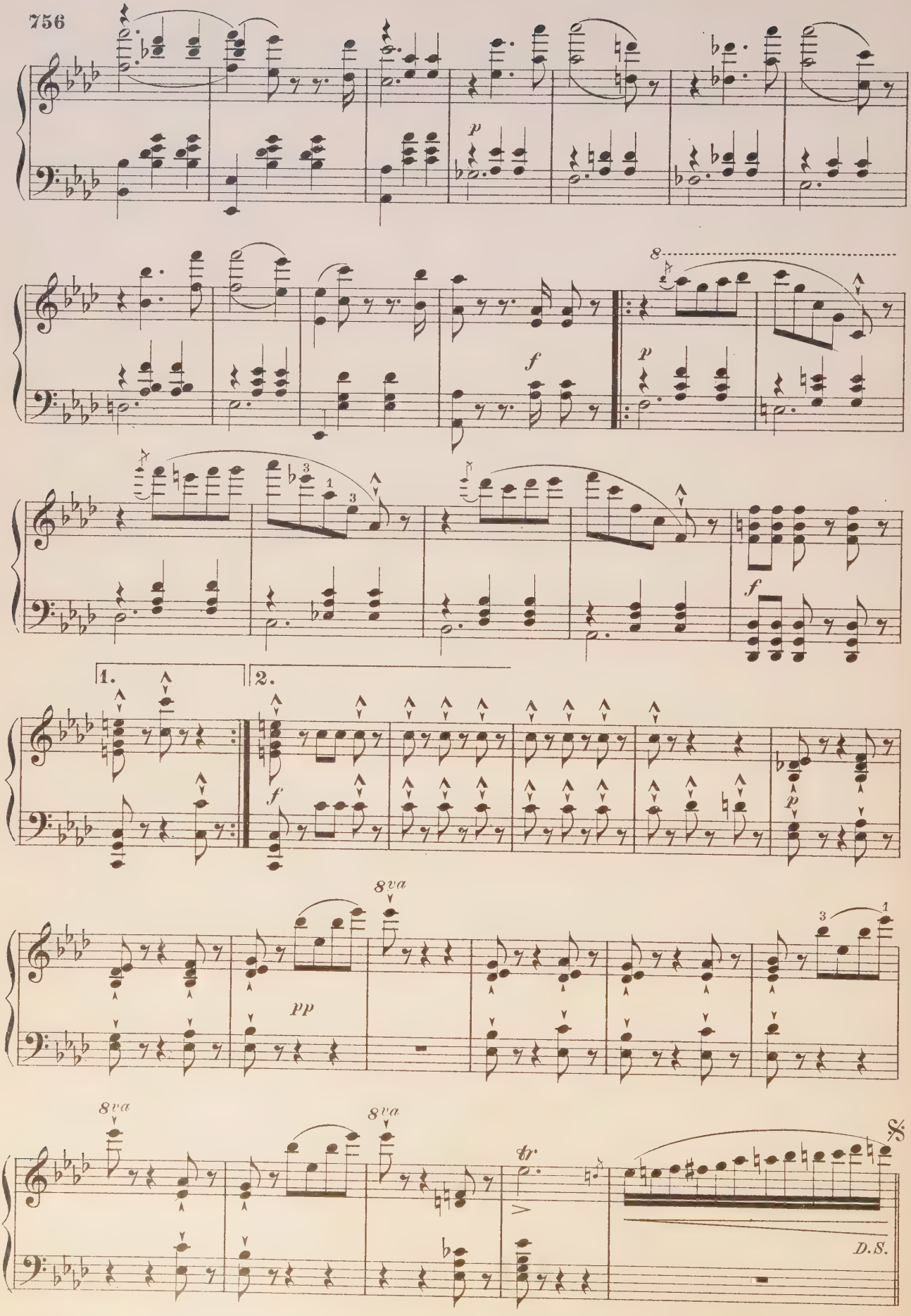
p
8
f
p
f
1.
2.
f
p
8va
pp
3
1
8va
8va
tr
D.S.

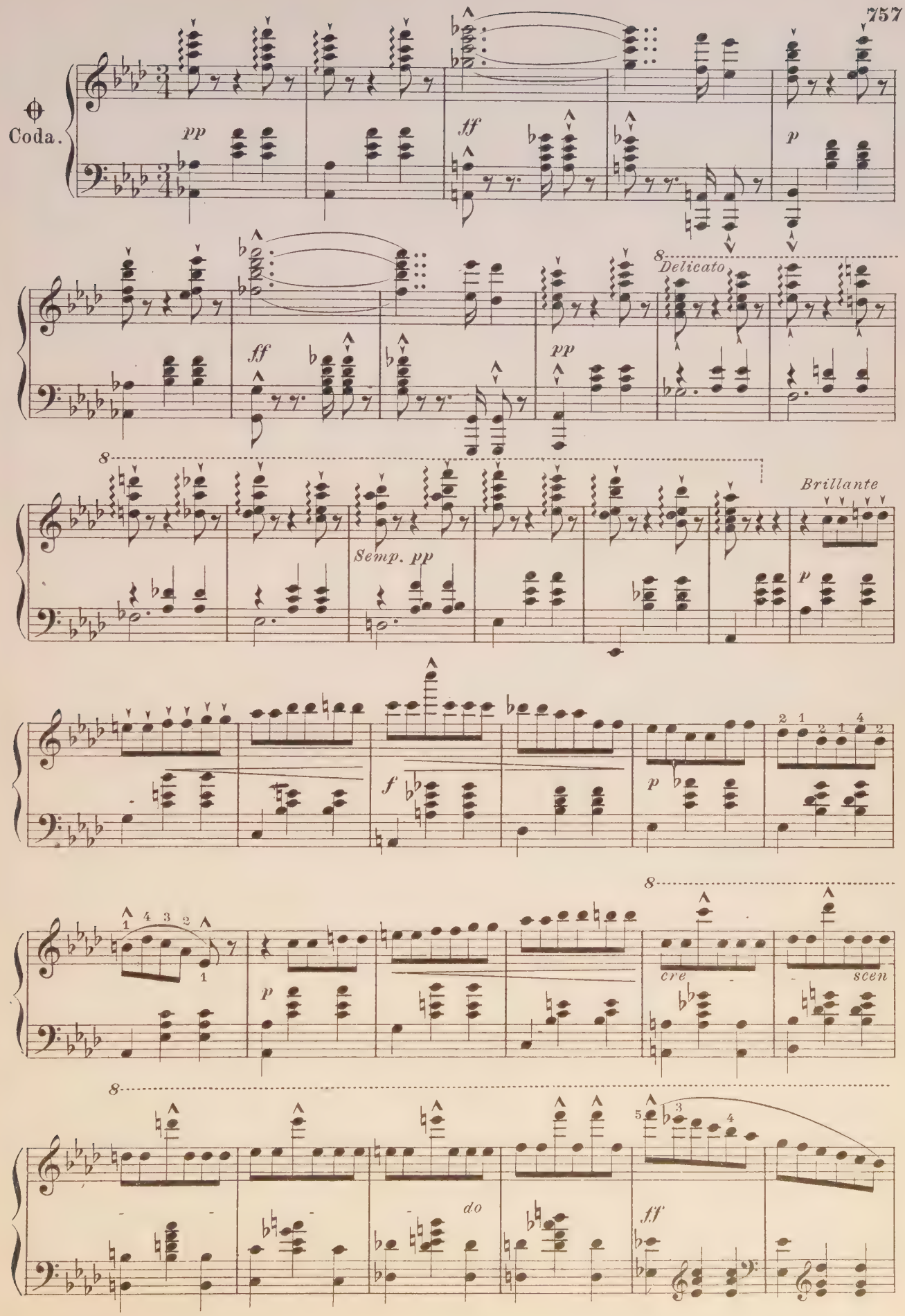
Coda.
pp
ff
p
ff
pp
Delicato
Semp. pp
Brillante
f
p
cre
scen
do
ff

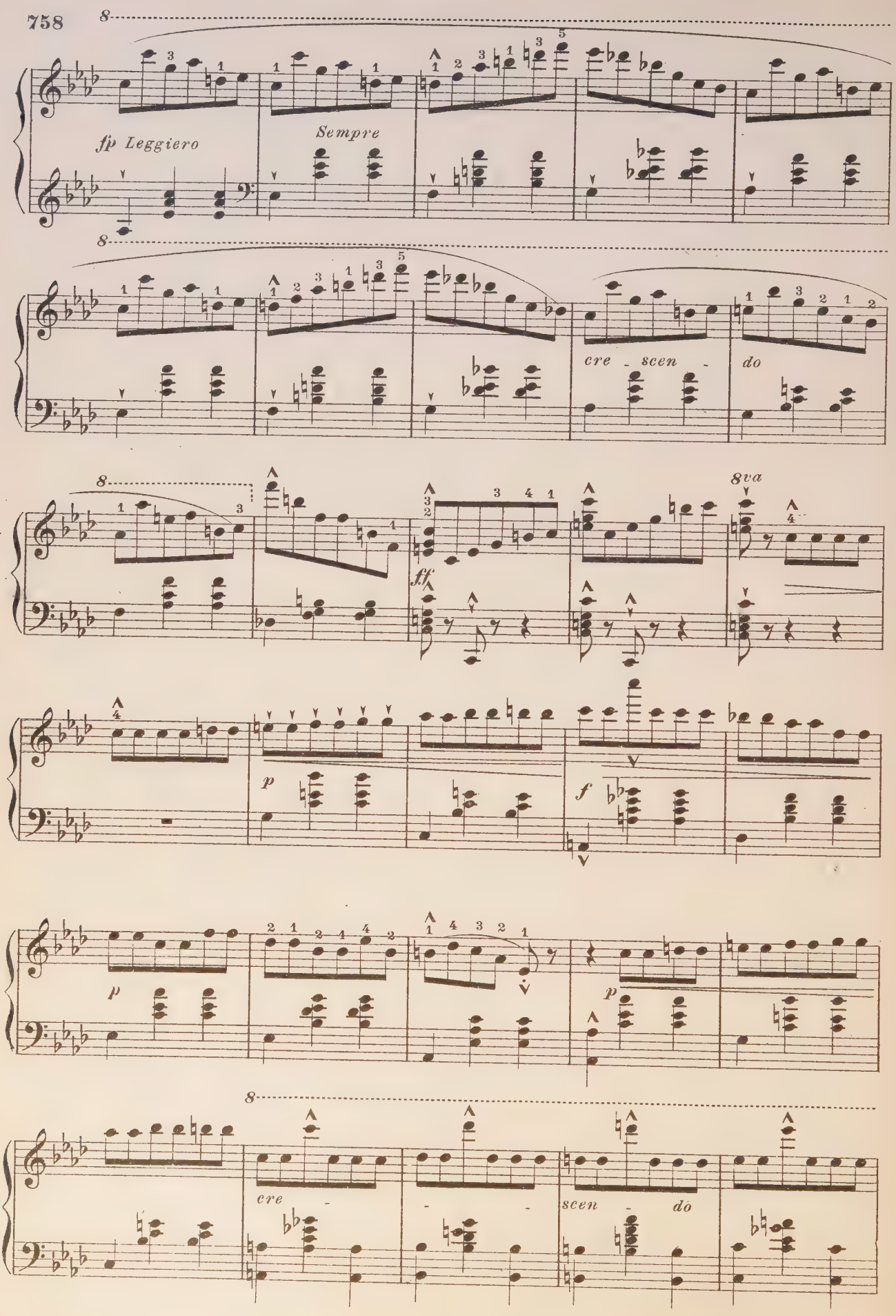
fp Leggiero
Sempre
cre - scen - do
ff
8va
p
f
p
p
cre - - - scen - do

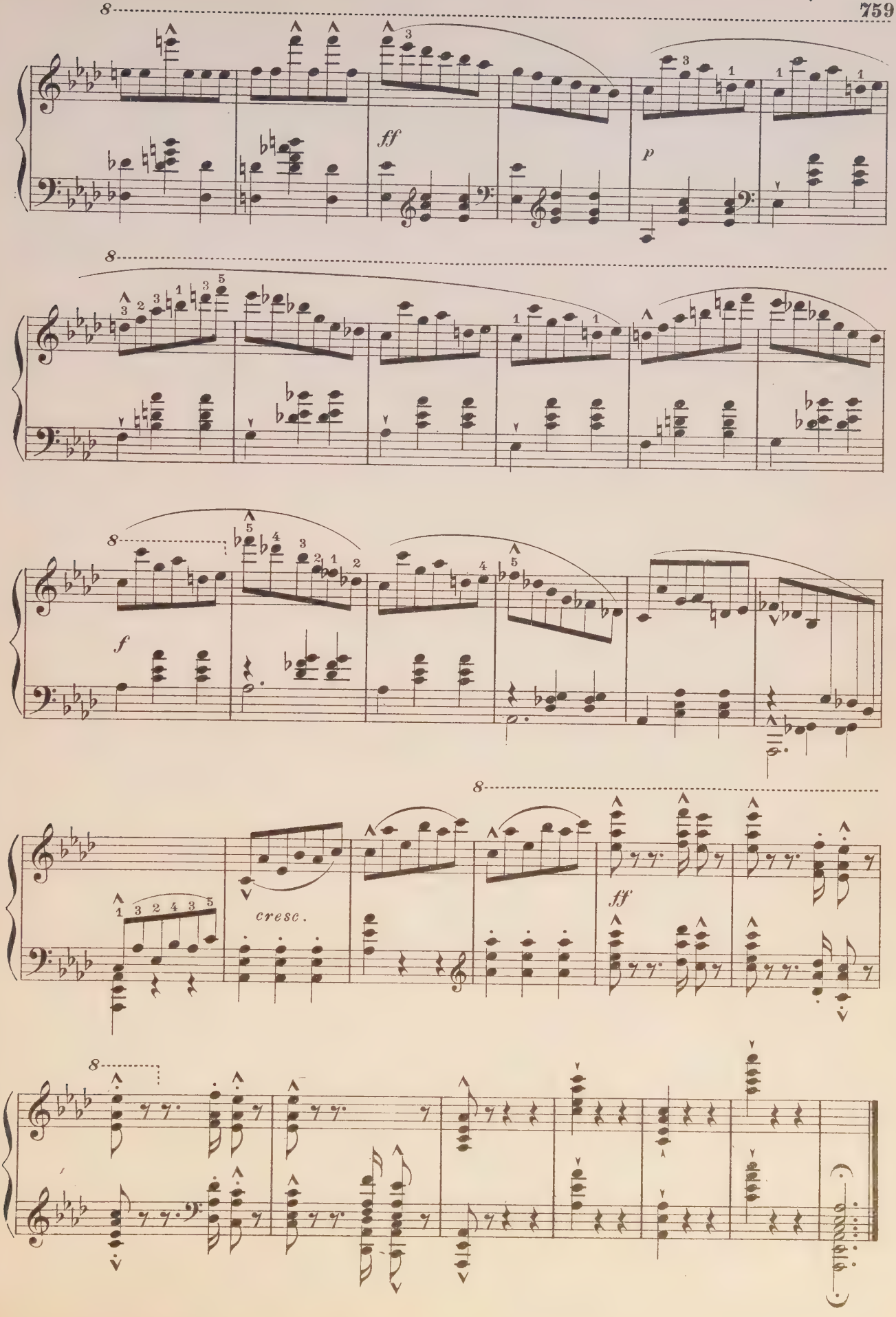
8
ff
p
8
8
f
8
cresc.
ff
8

Cradle Song.

M. HAUSER.

Andantino.

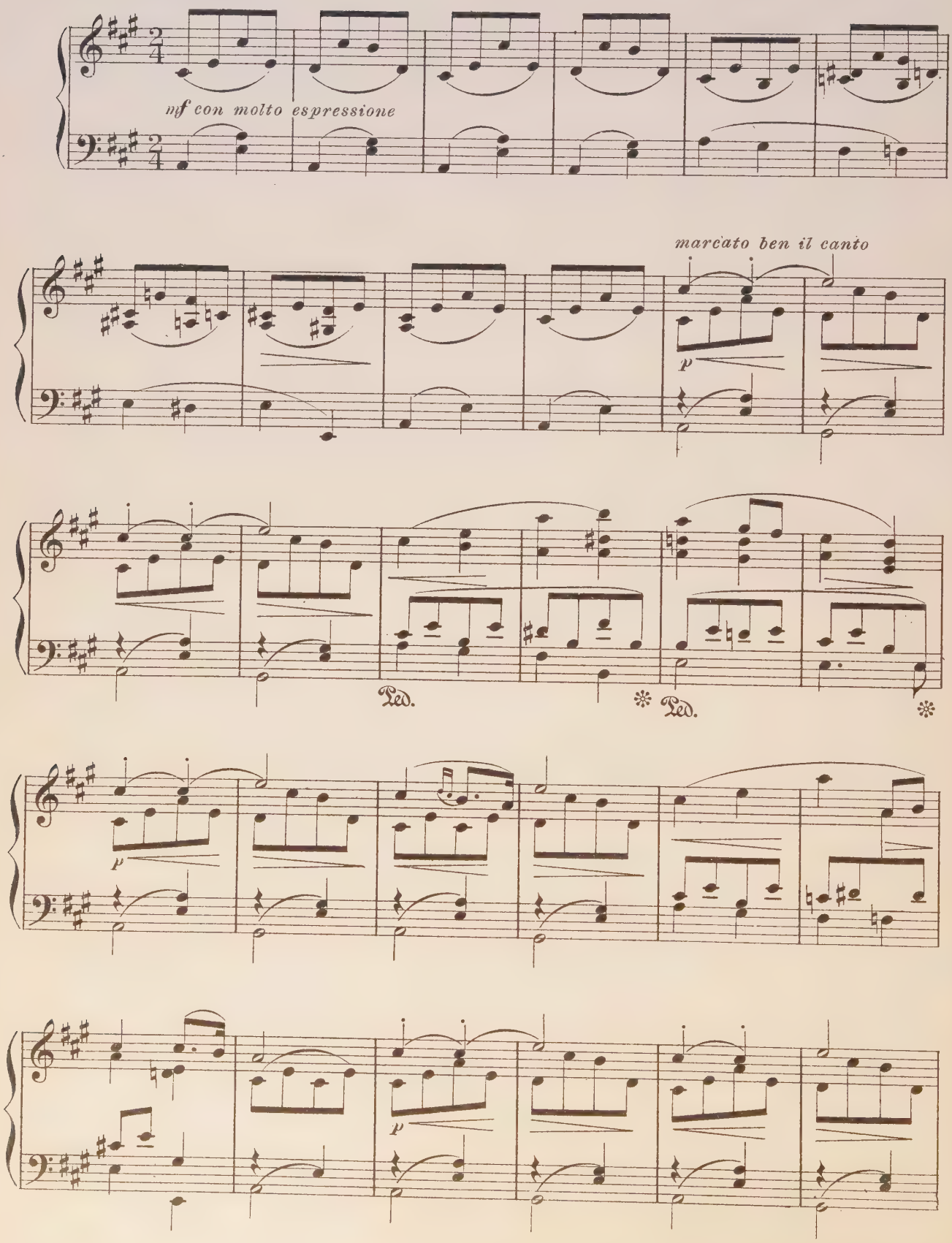

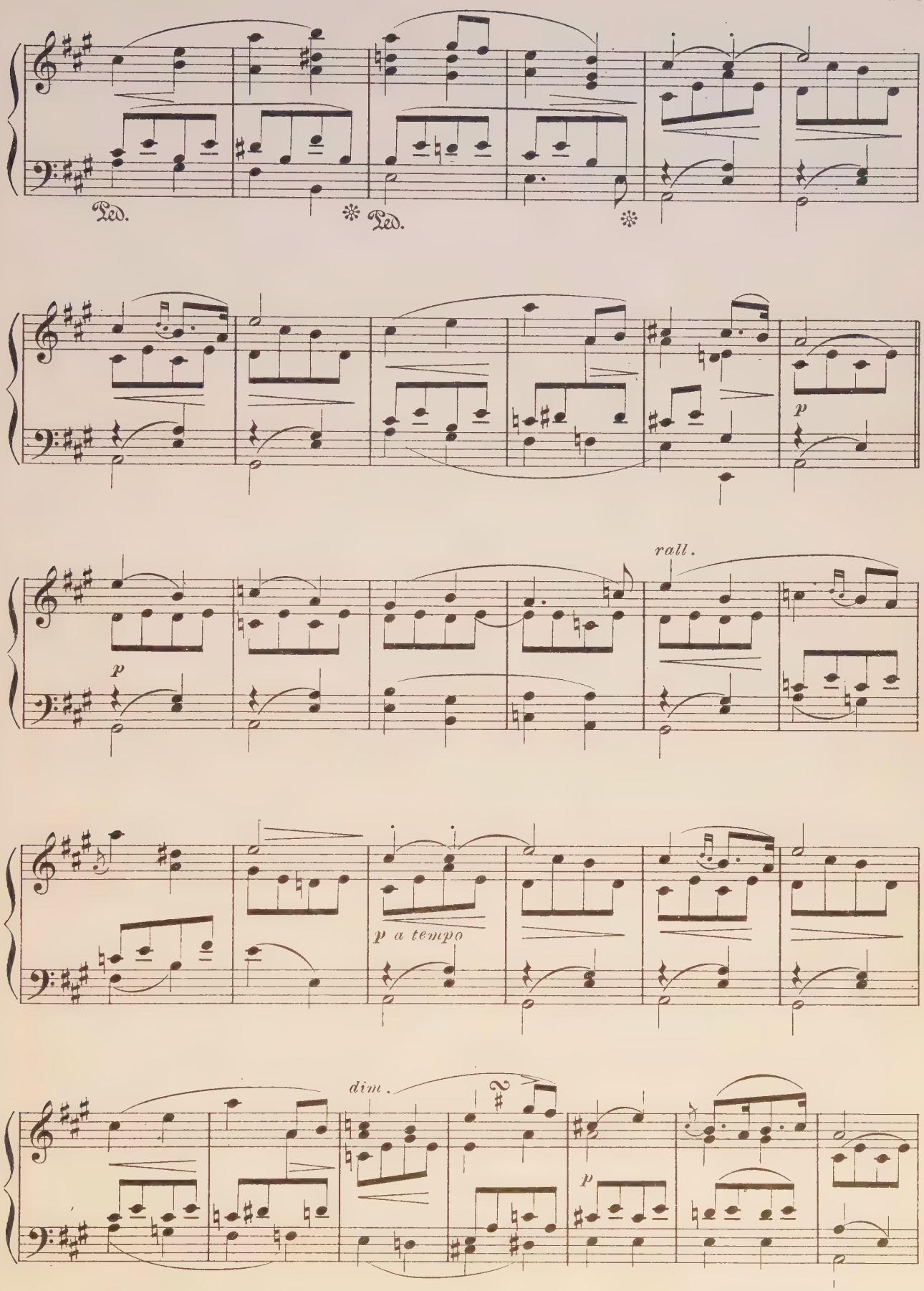
Ped.
Ped.
p
rall.
p
p a tempo
dim.
p

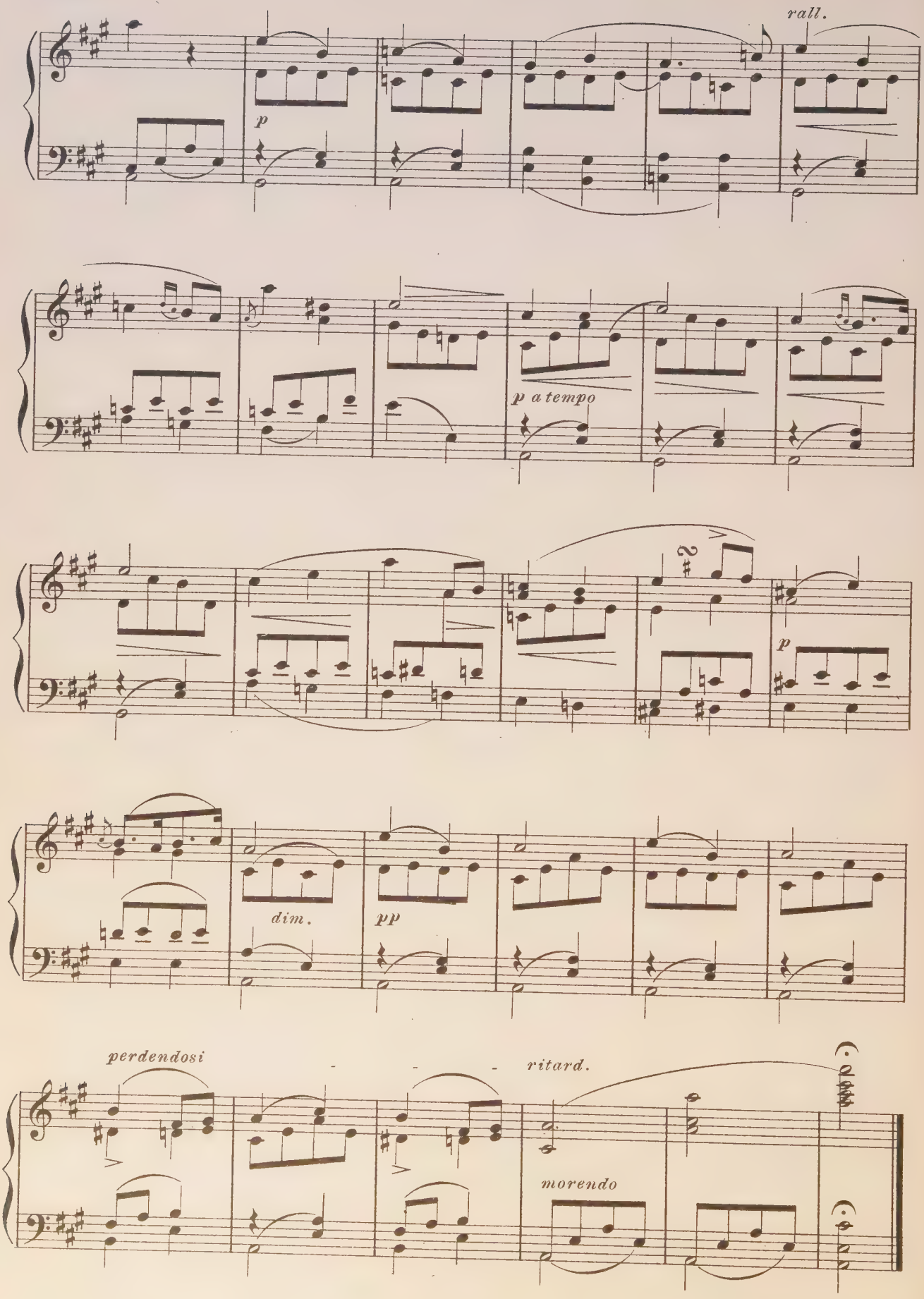
rall.
p
p a tempo
p
dim.
pp
perdendosi
ritard.
morendo

THOUSAND AND ONE NIGHTS.

WALTZES.

Johann Strauss, Op. 346.

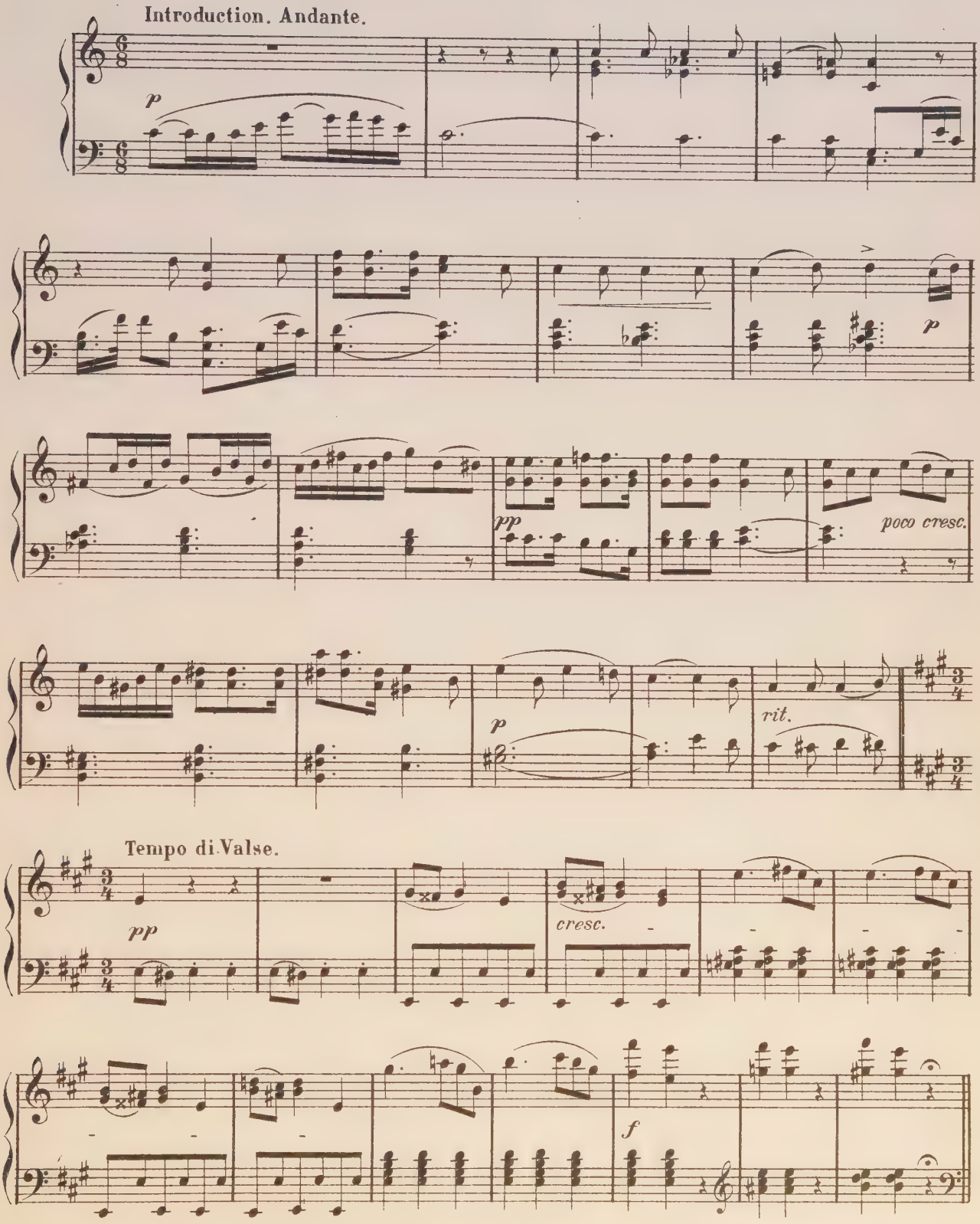

Waltz.

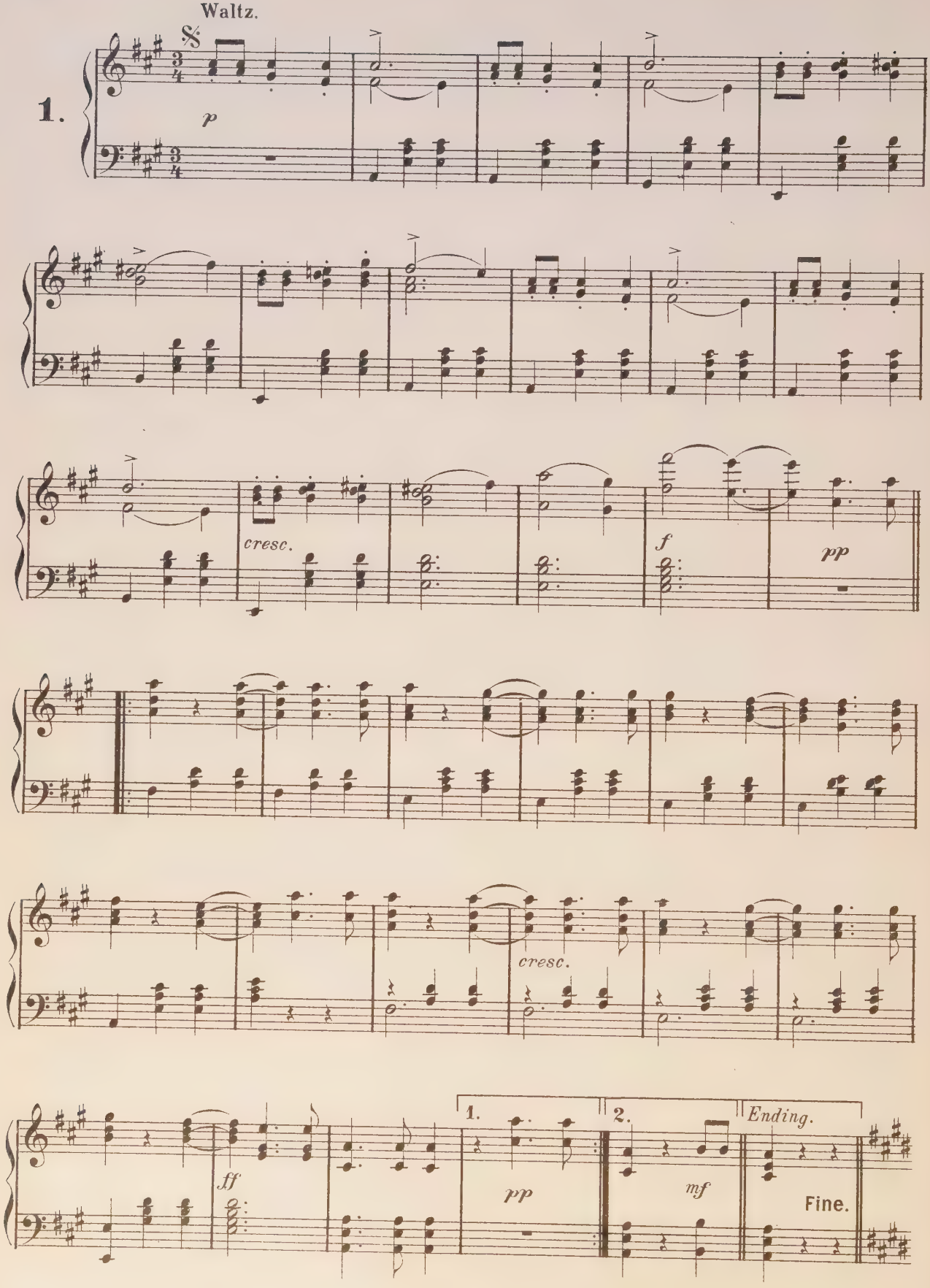

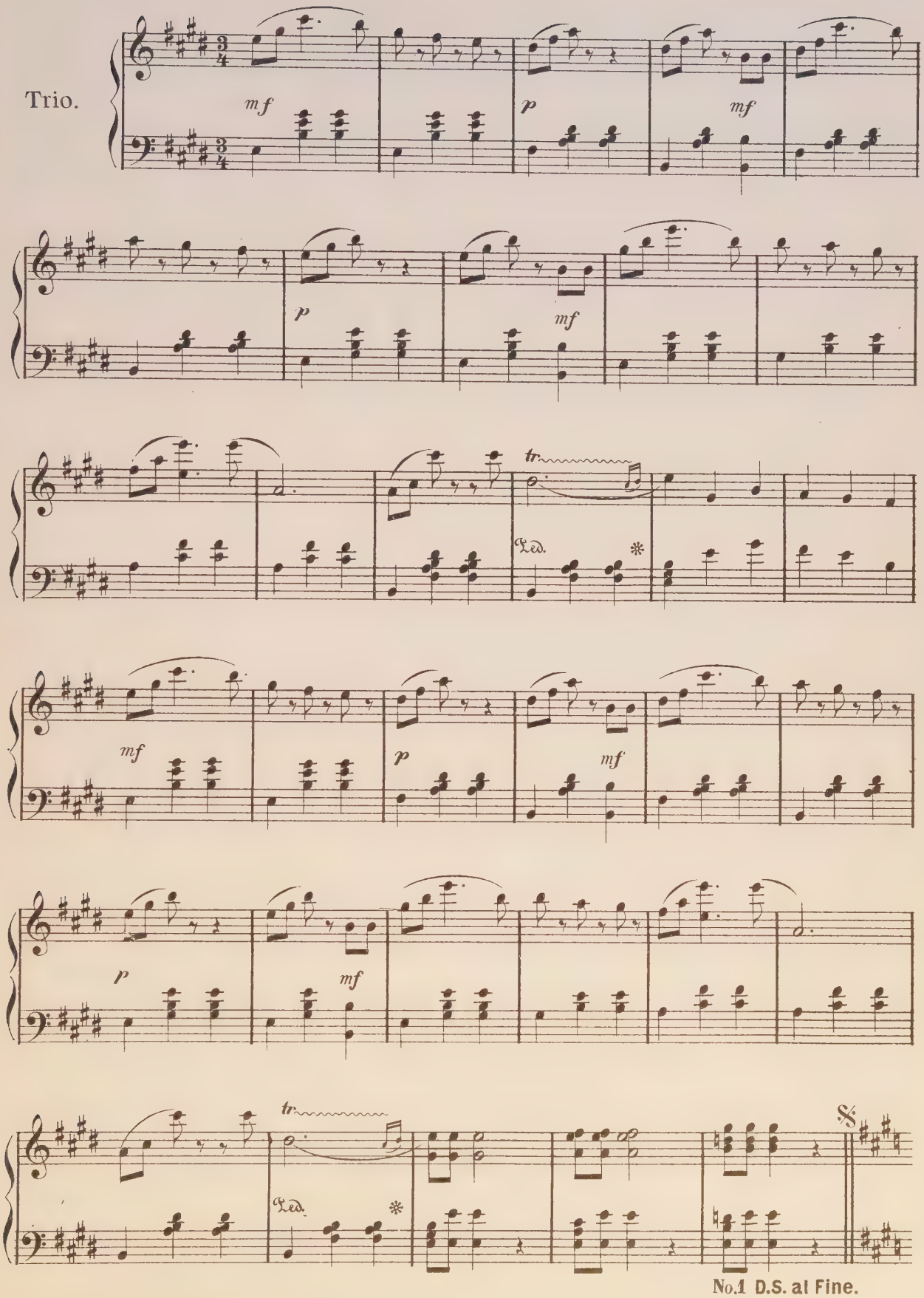
Trio.
mf
p
mf
p
mf
tr
Ped.
mf
p
mf
p
mf
tr
Ped.
No.1 D.S. al Fine.

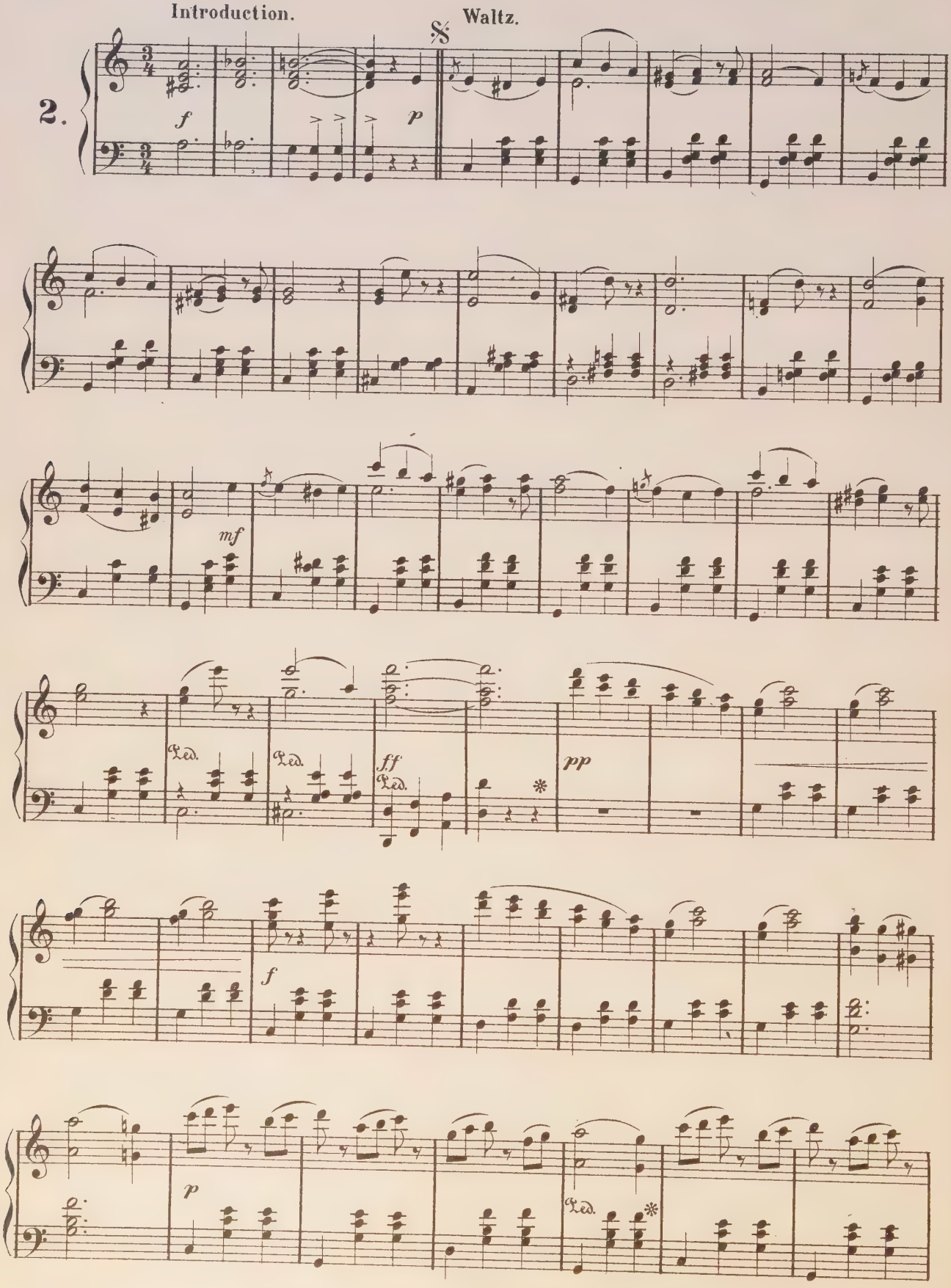
Introduction.
Waltz.
2.
f
p
mf
Ped.
Ped.
ff
Ped.
pp
f
p
Ped.

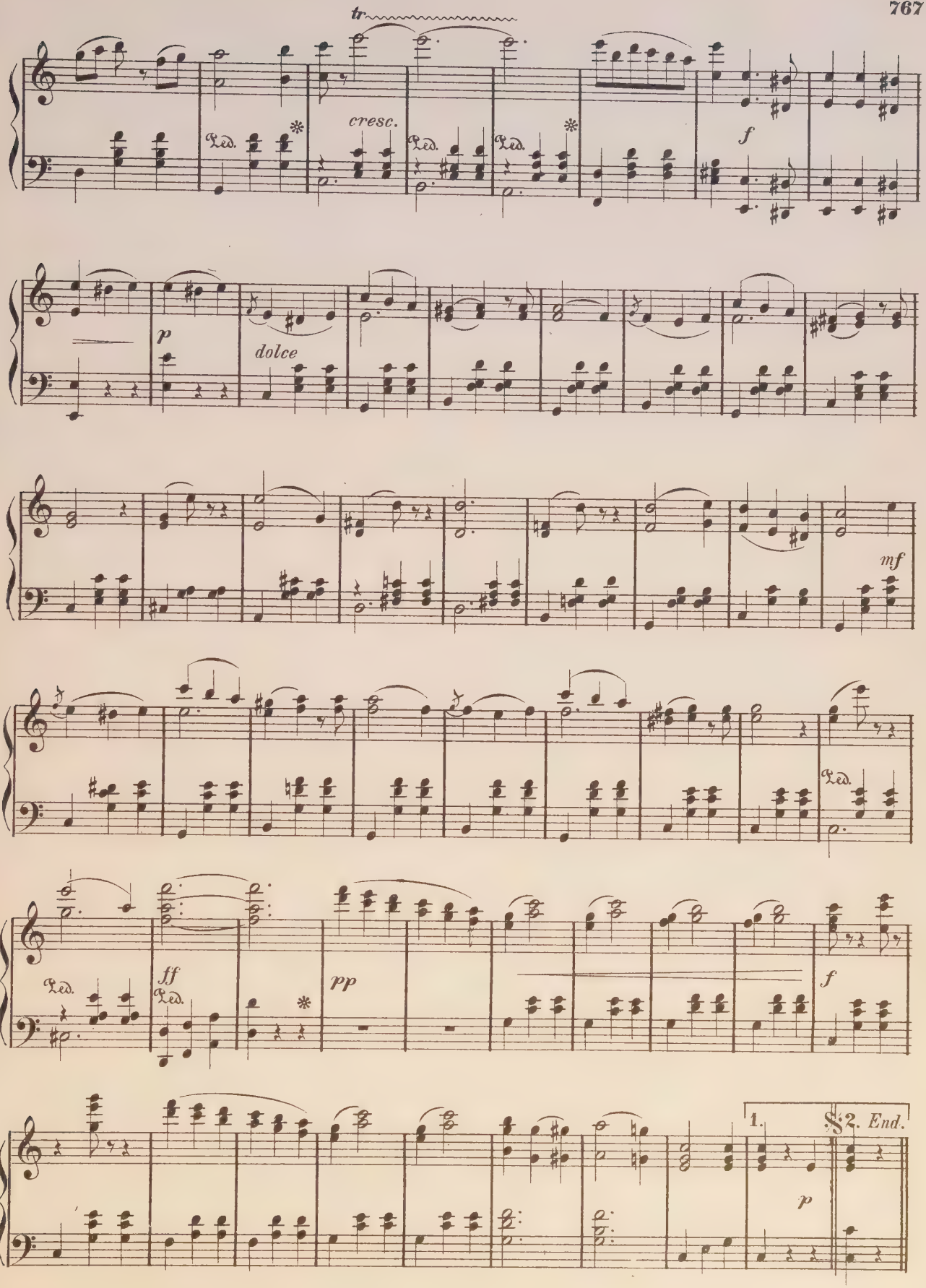
tr
cresc.
Ped.
f
p
dolce
mf
ff
pp
1.
2. End.

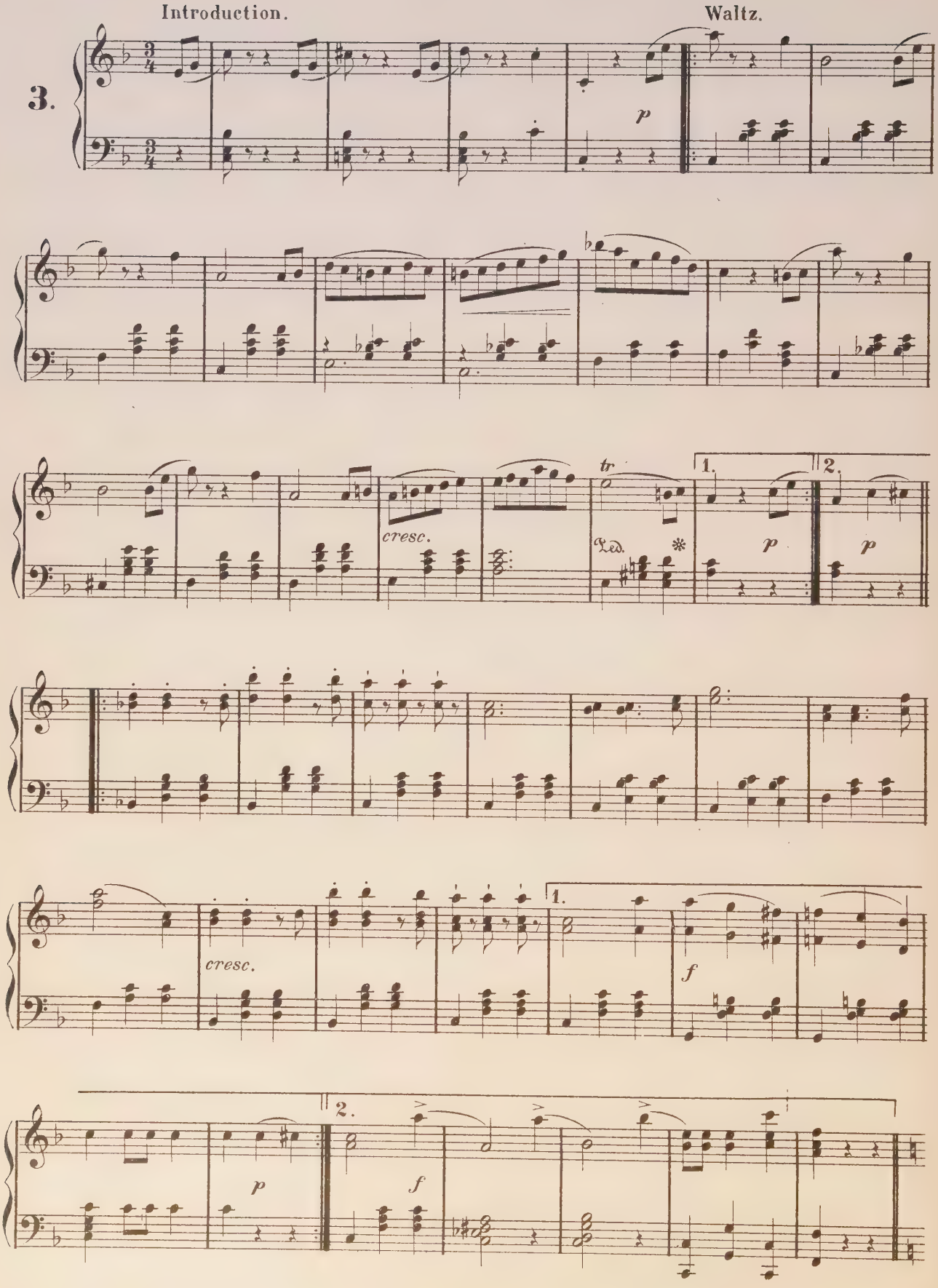
Introduction.
Waltz.
3.
p
cresc.
tr
1.
2.
Ped.
*
p
p
cresc.
1.
f
2.
p
f

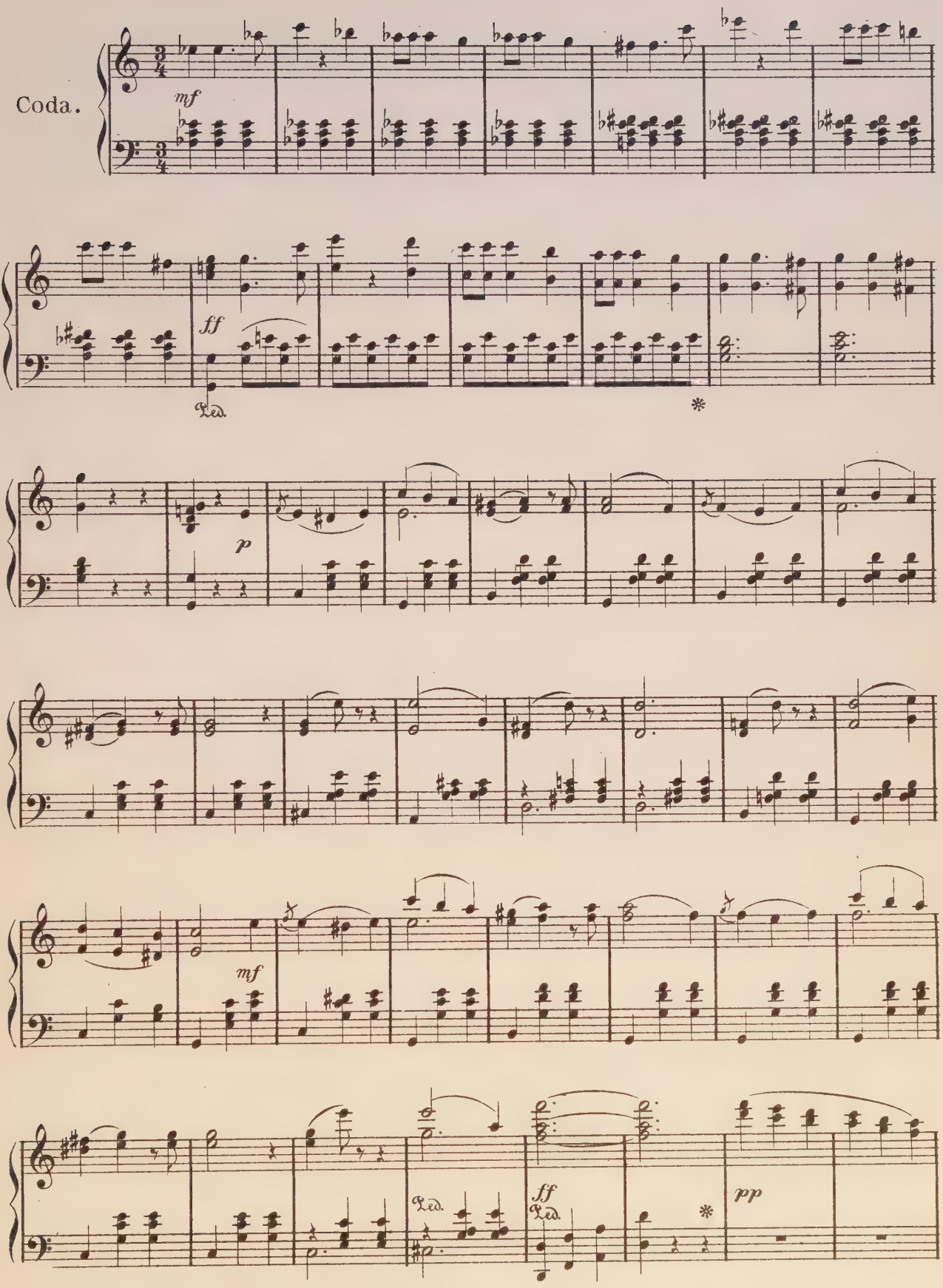
Coda.
mf
ff
Ped.
*
p
mf
Ped.
ff
Ped.
*
pp

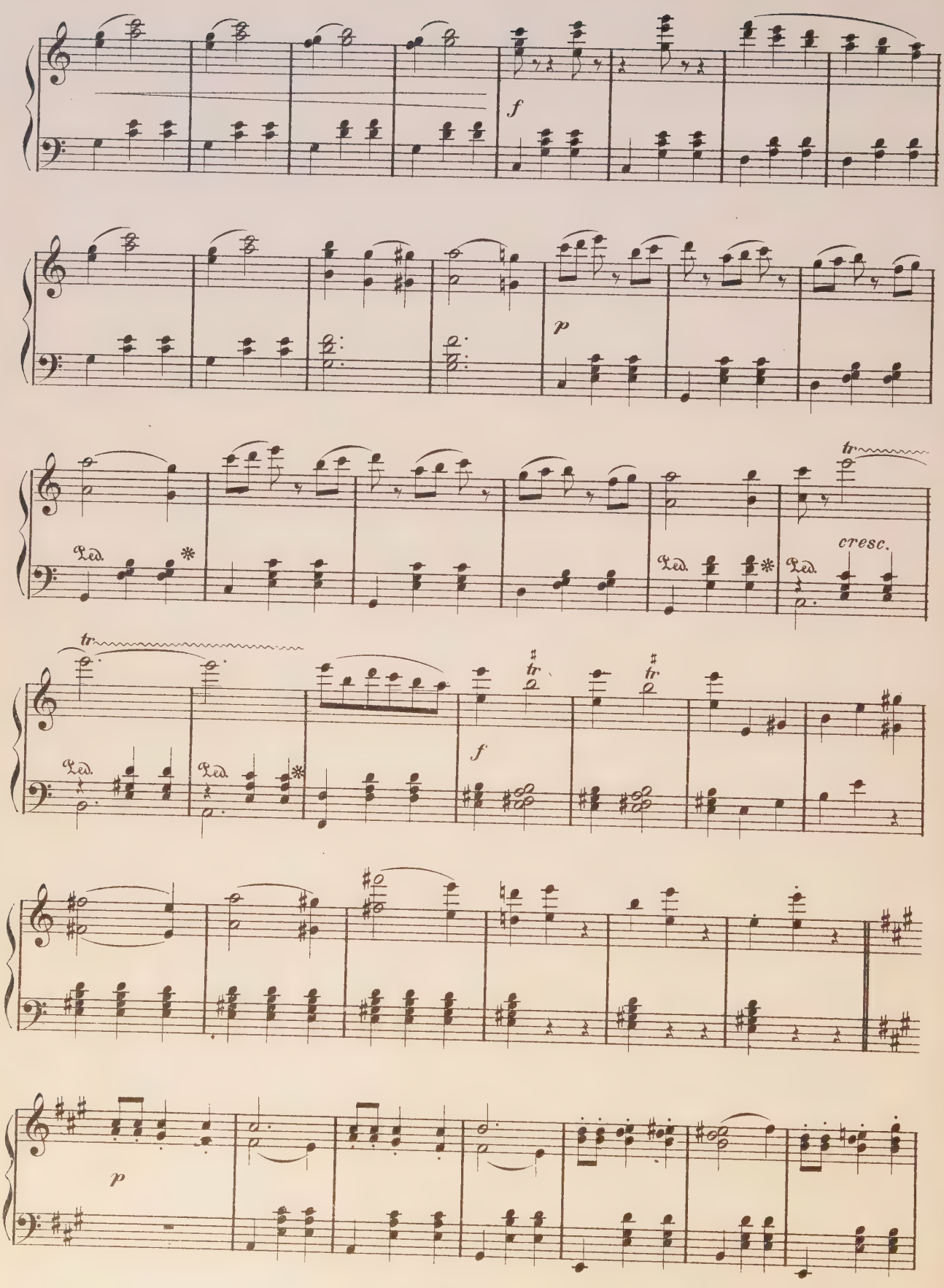
f
p
Ped.
cresc.
tr
f
p

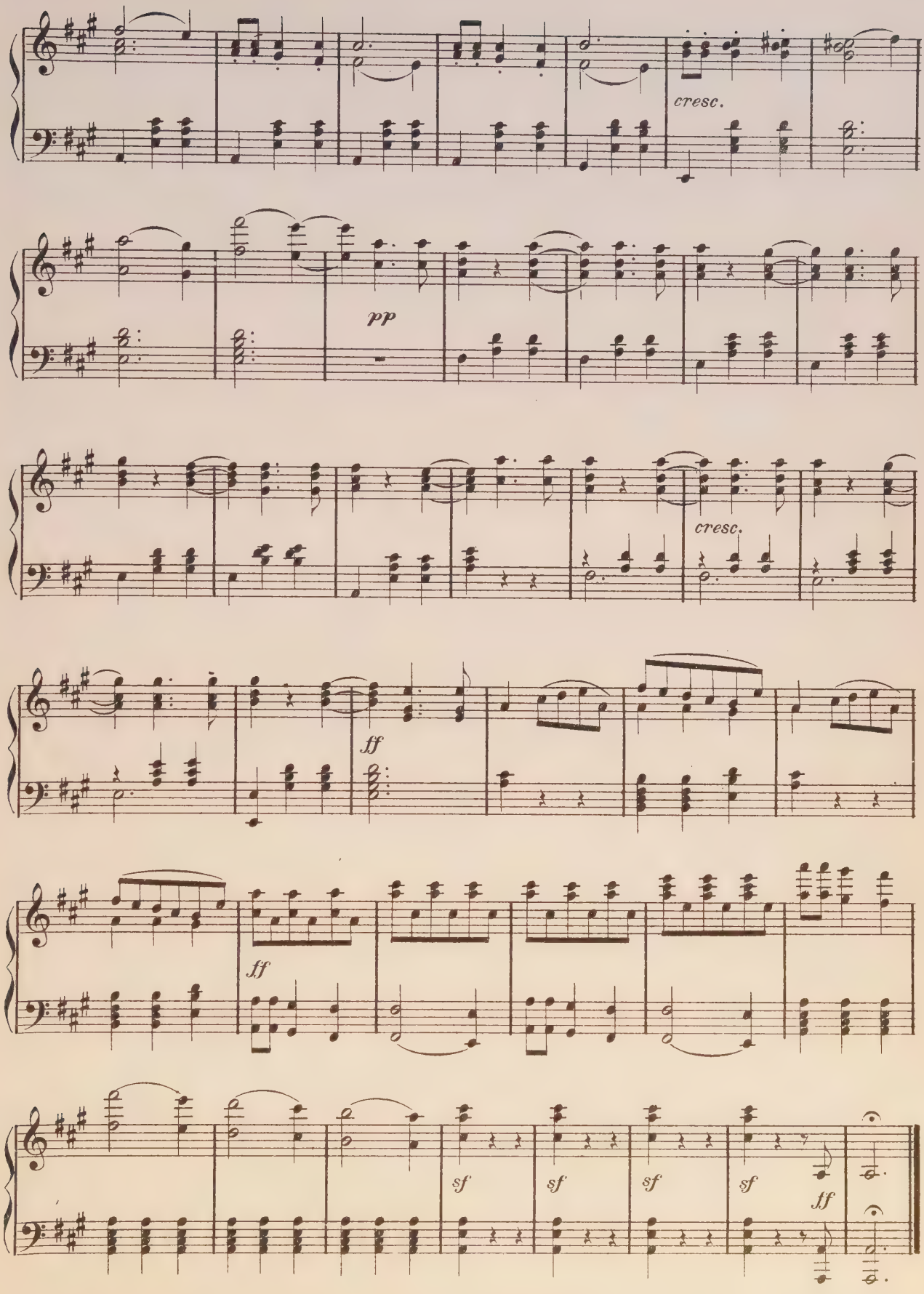
cresc.
pp
cresc.
ff
ff
sf
sf
sf
sf
ff

A FLOWER OF SPRING.

E. Haberbier Op. 53, No. 3.

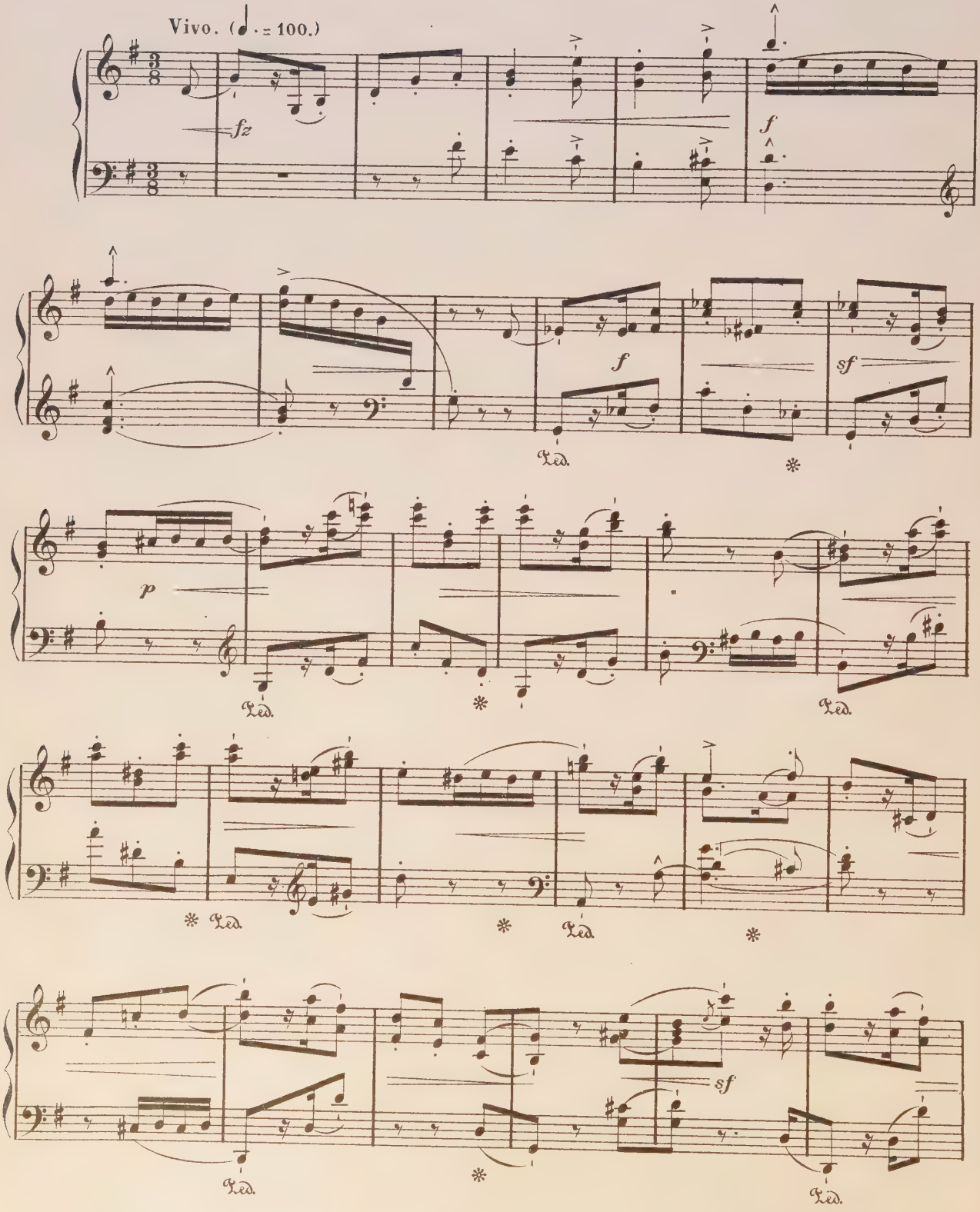

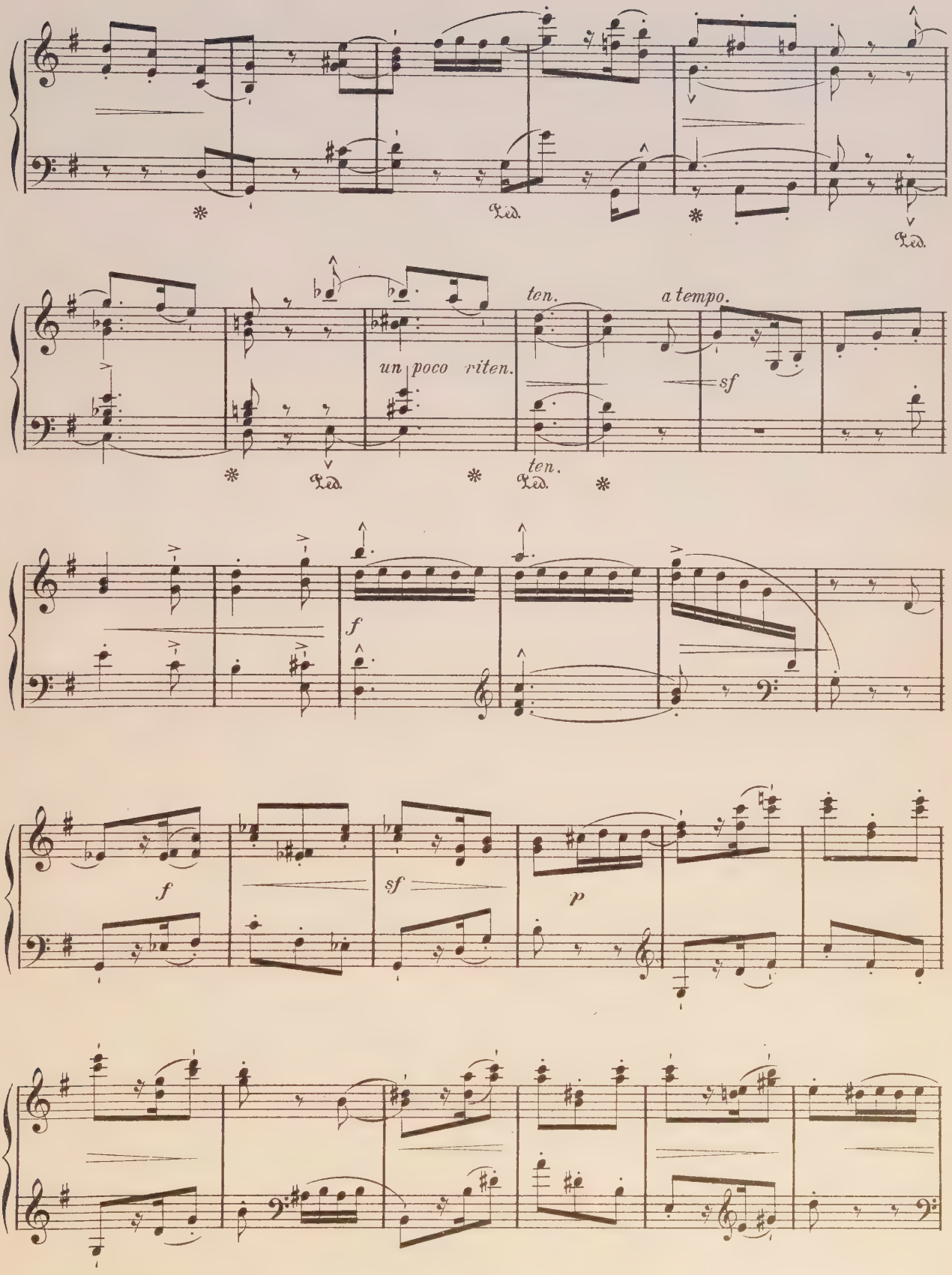
Ped.
Ped.
un poco riten.
ten.
a tempo.
sf
ten.
Ped.
Ped.
f
f
sf
p

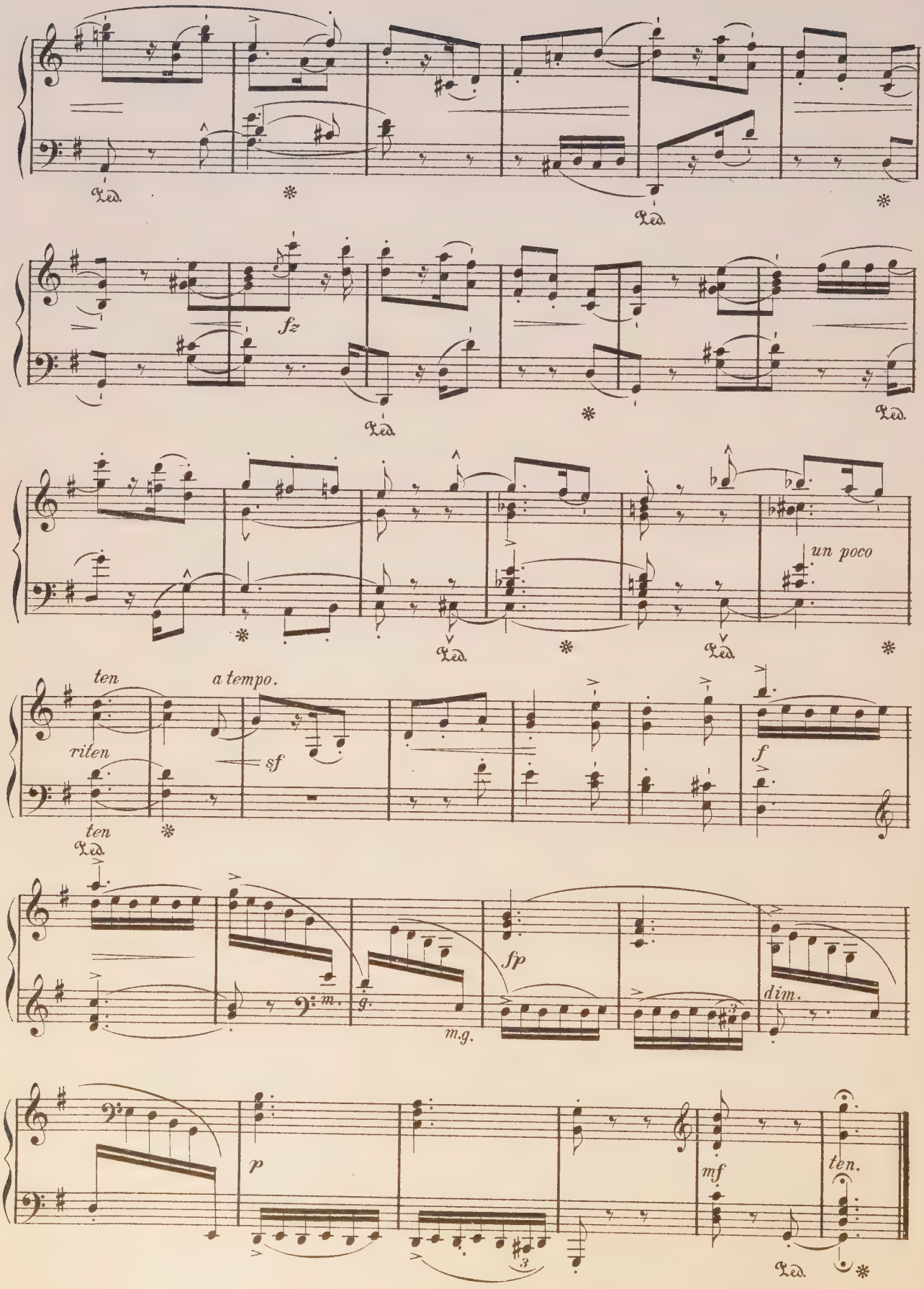
Ped.
fz
un poco
ten
a tempo.
riten
sf
f
fp
dim.
m.g.
p
mf
ten.

DANCE.

Introduction.
Andante.

Erik Meyer-Helmund.

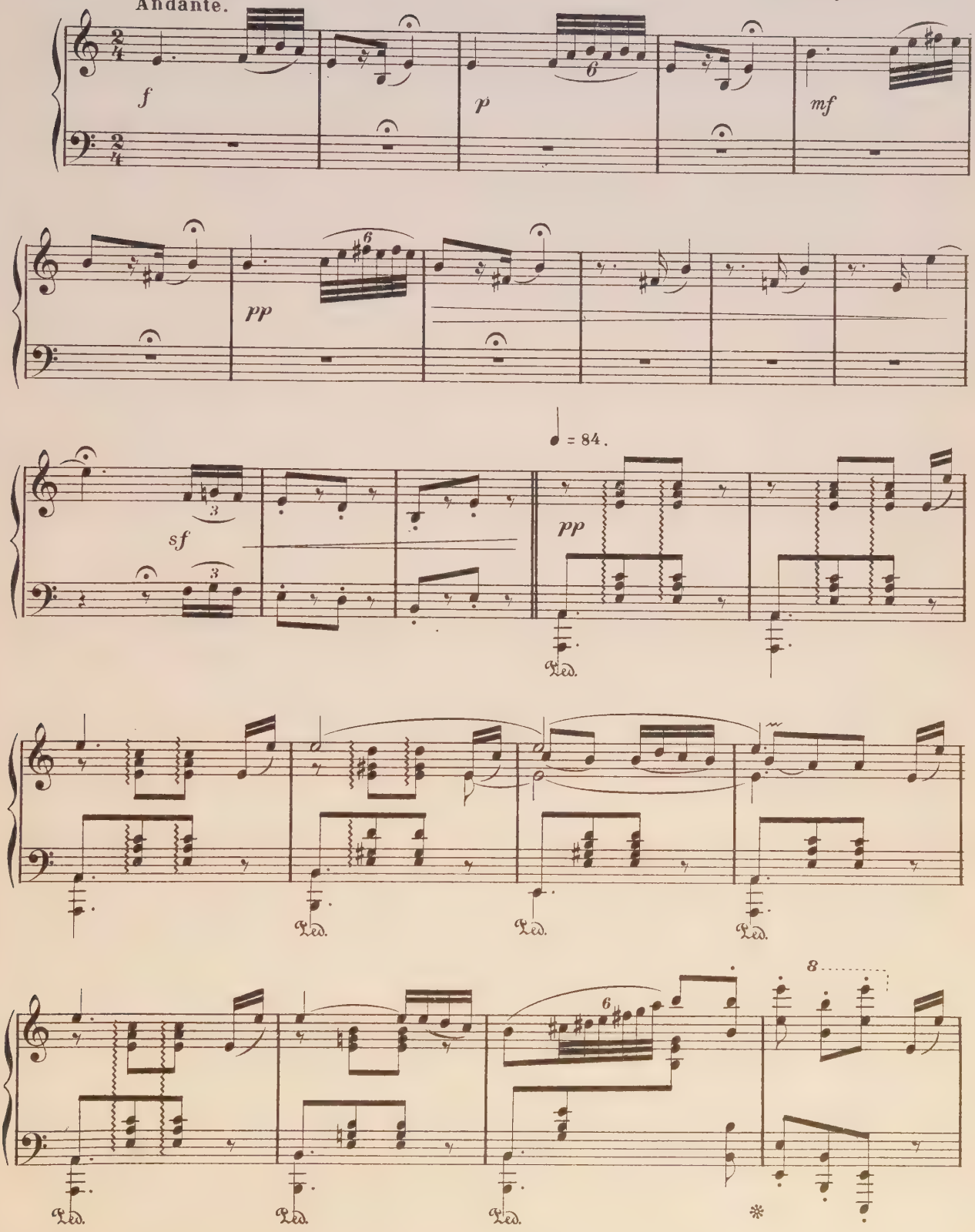

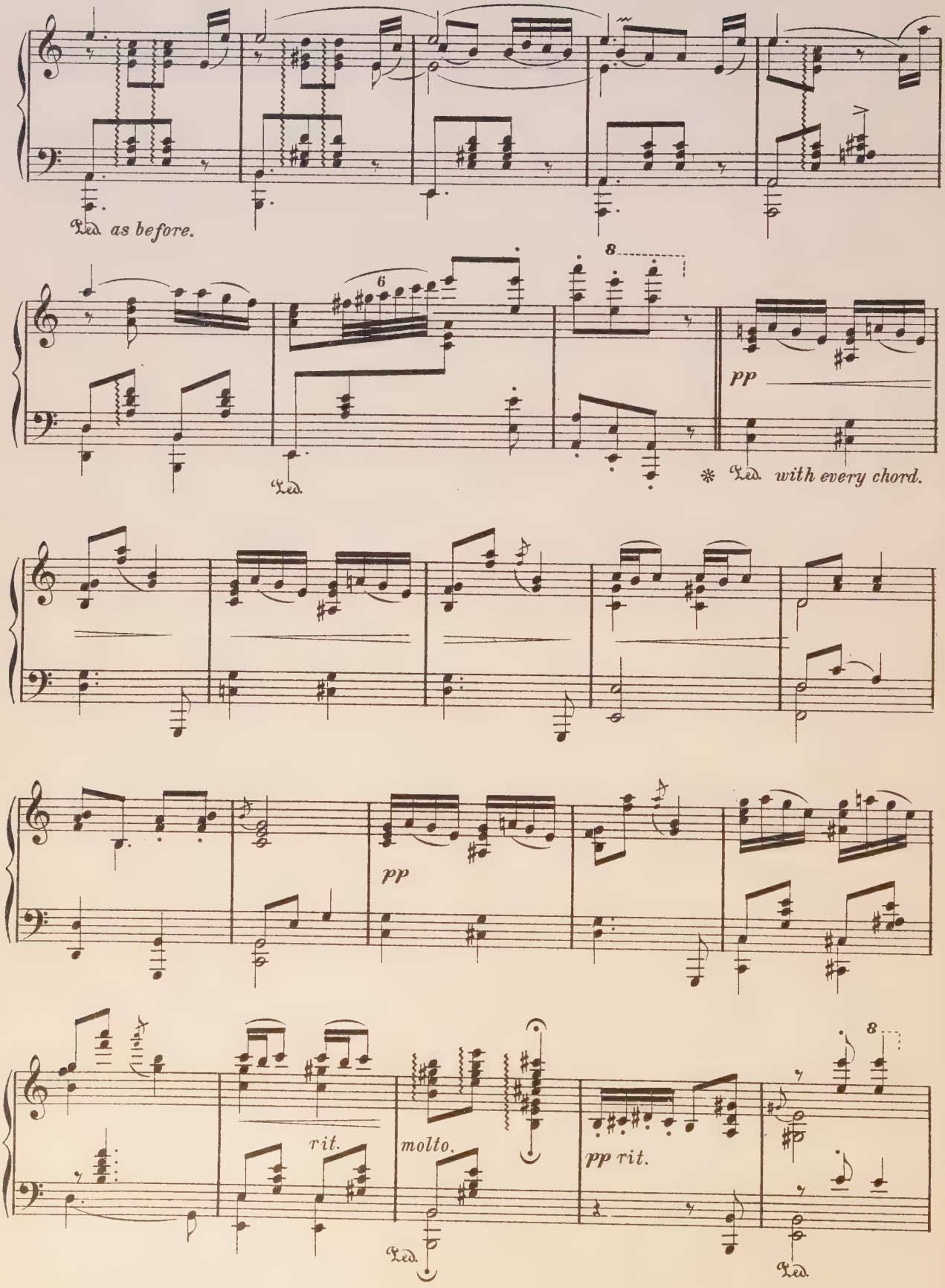
Led. as before.
8
6
pp
Led.
* Led. with every chord.
pp
rit.
molto.
pp rit.
8
Led.
Led.

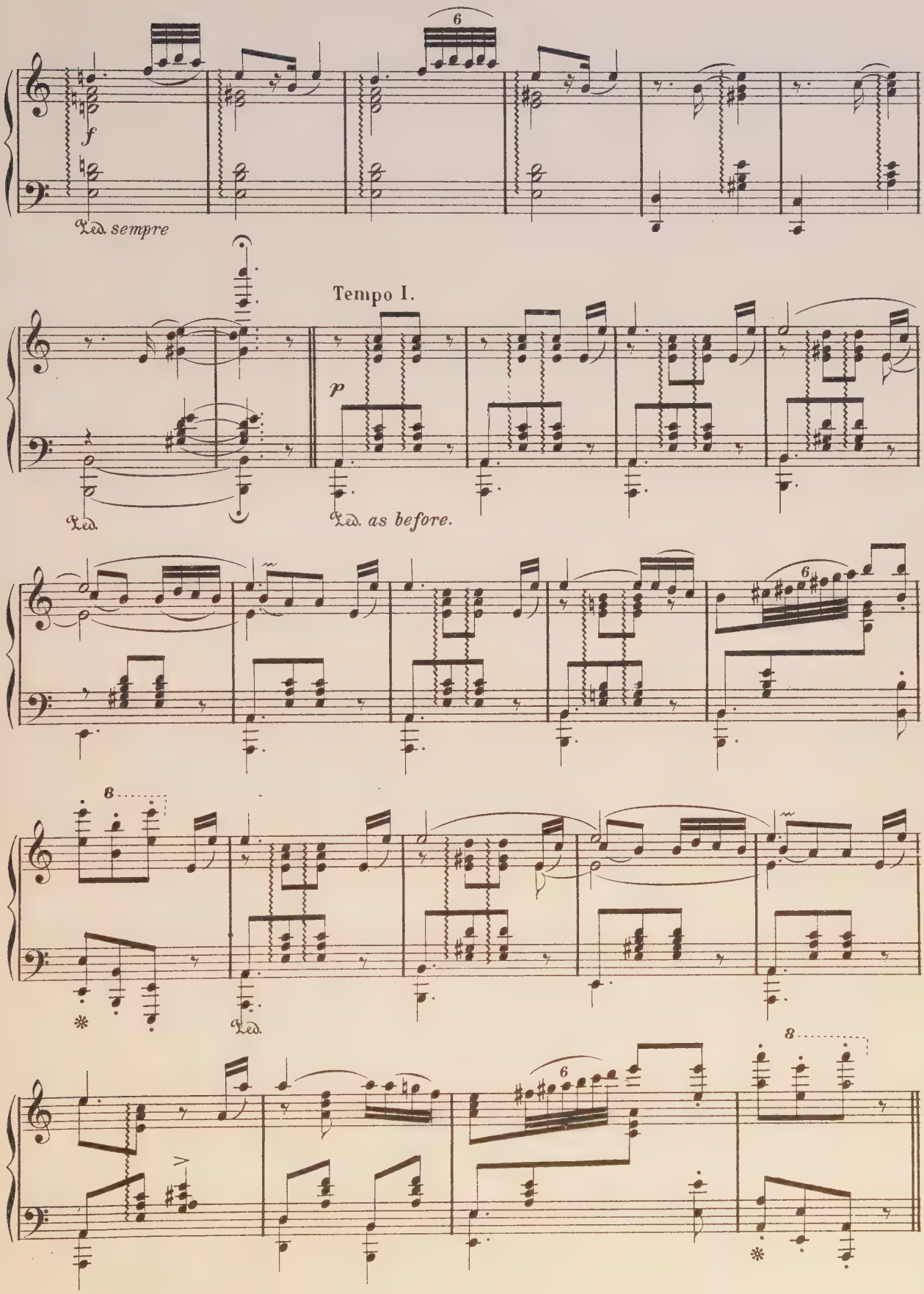
6
f
Ped. sempre
Tempo I.
p
Ped.
Ped. as before.
6
8
Ped.
8
6
8

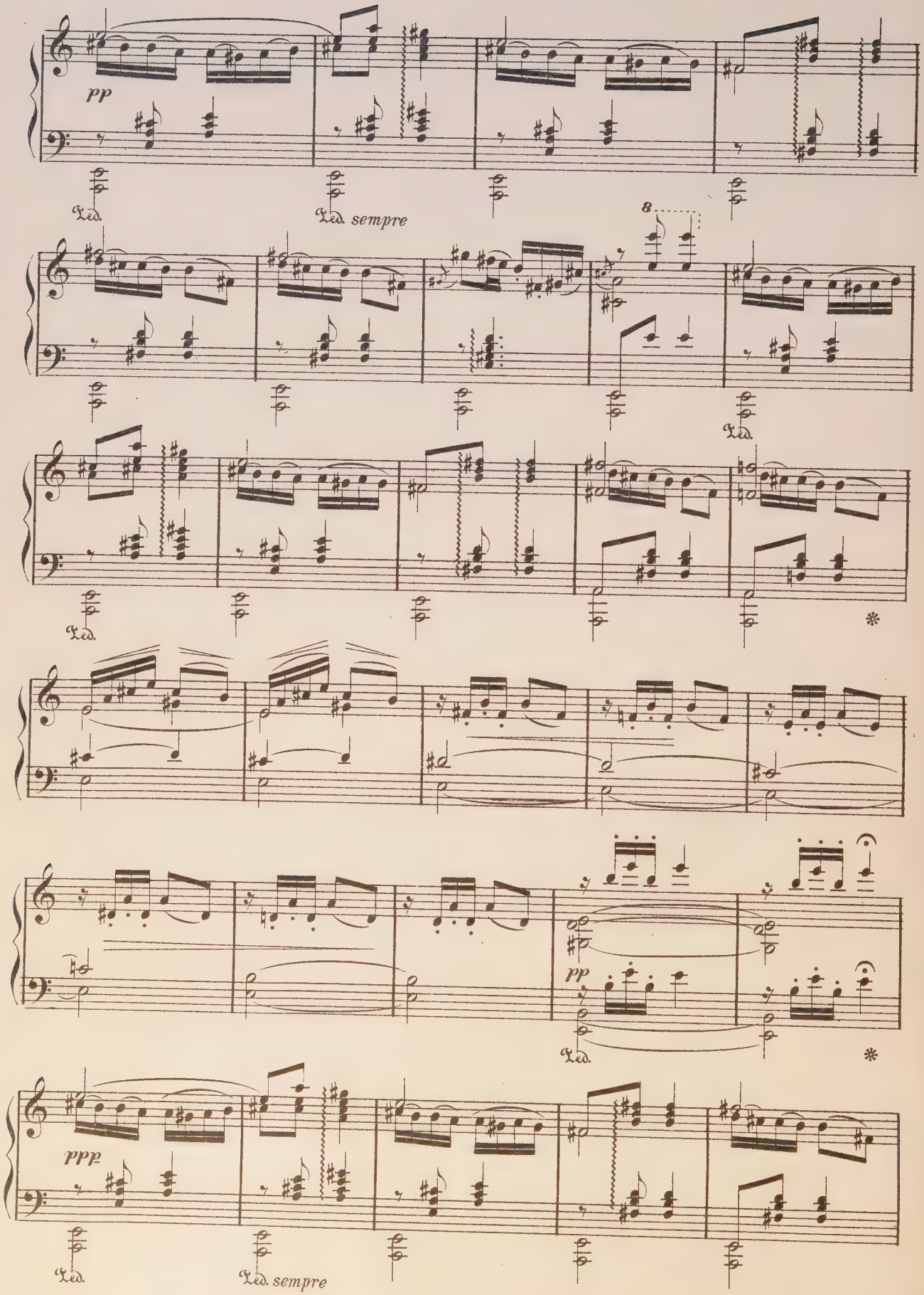
pp
Ped.
Ped. sempre
8
Ped.
Ped.
*
pp
Ped.
*
ppp
Ped.
Ped. sempre

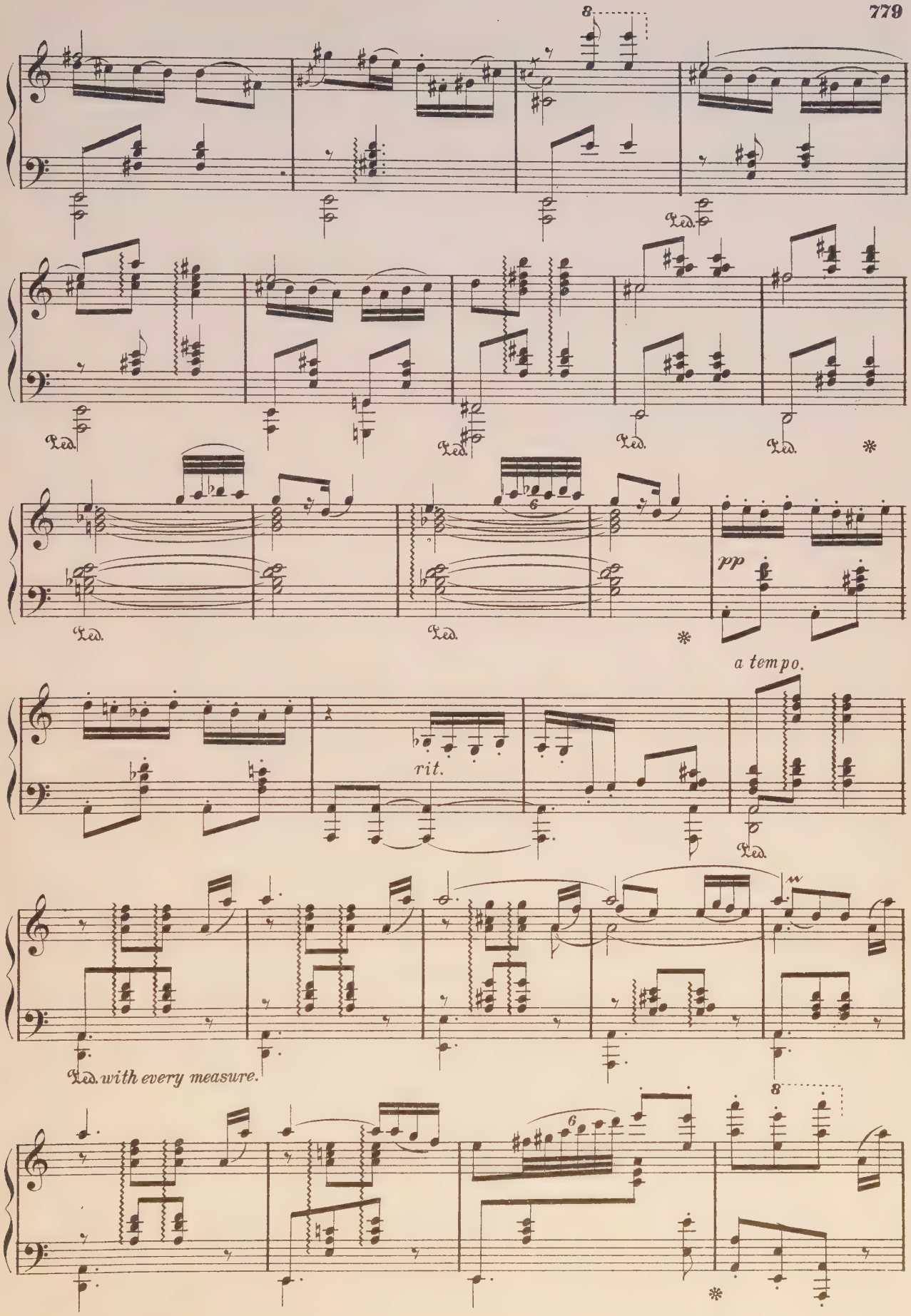
8
Ped.
Ped.
Ped.
Ped.
Ped.
*
6
pp
Ped.
Ped.
*
a tempo.
rit.
Ped.
Ped. with every measure.
8
6
*

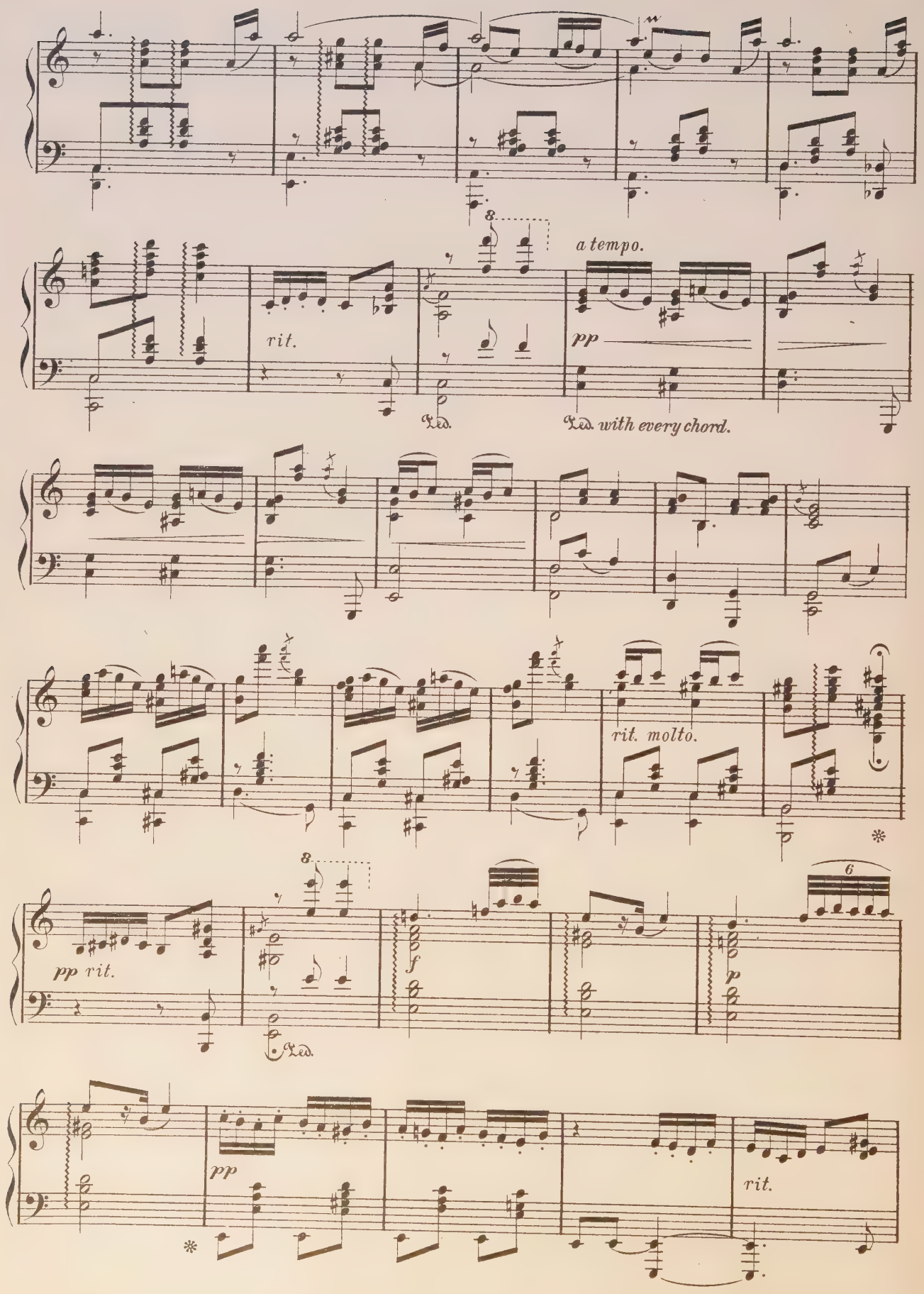
8
a tempo.
rit.
pp
Ped.
Ped. with every chord.
rit. molto.
pp rit.
f
p
6
pp
rit.

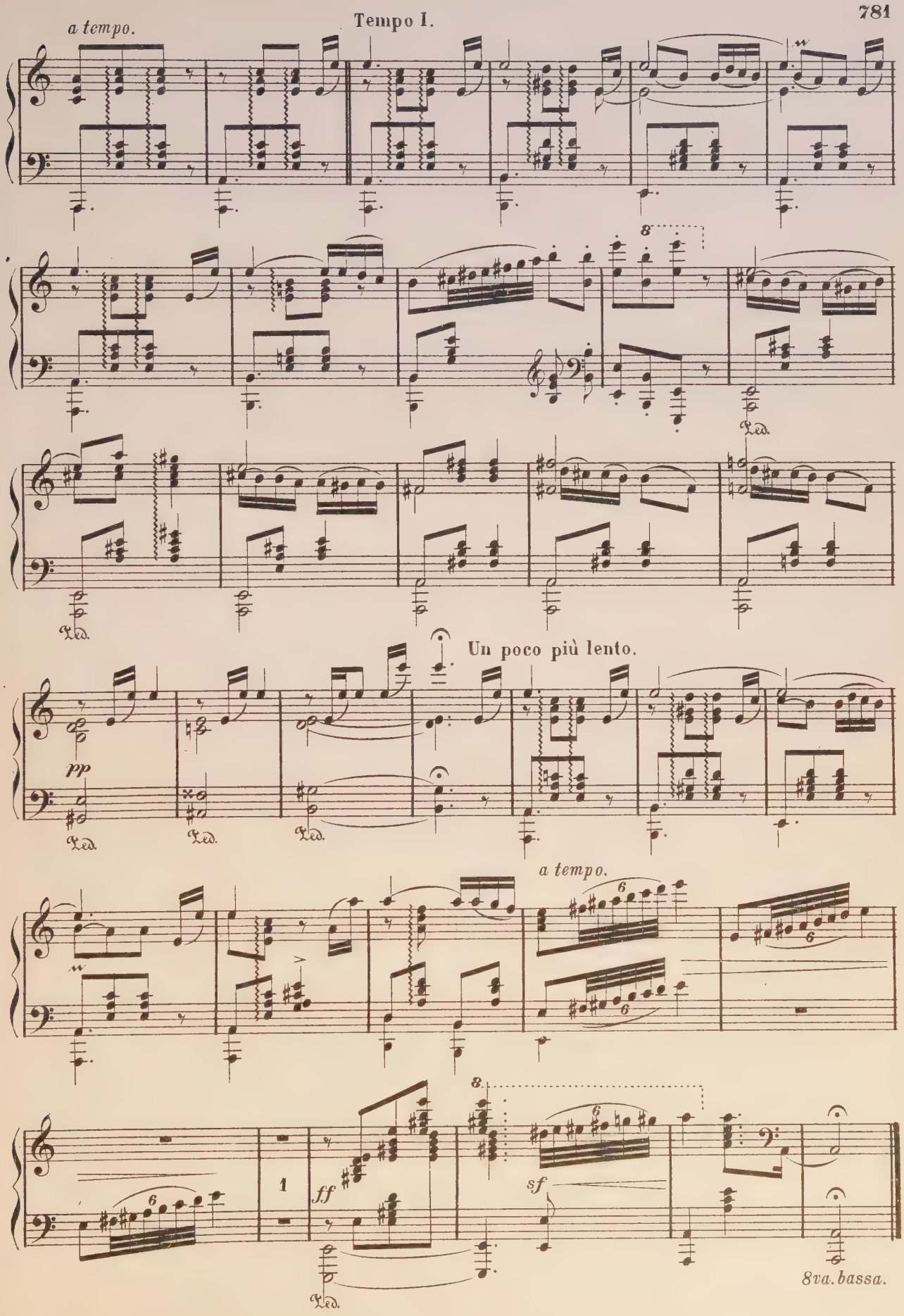
a tempo.
Tempo I.
8
Led.
Un poco più lento.
pp
a tempo.
6
1
ff
sf
8va. bassa.

AIR DU DAUPHIN.

Ancient Court Dance.

Tempo di Gavotte. ♩ = 132.

Joseph L. Roeckel.

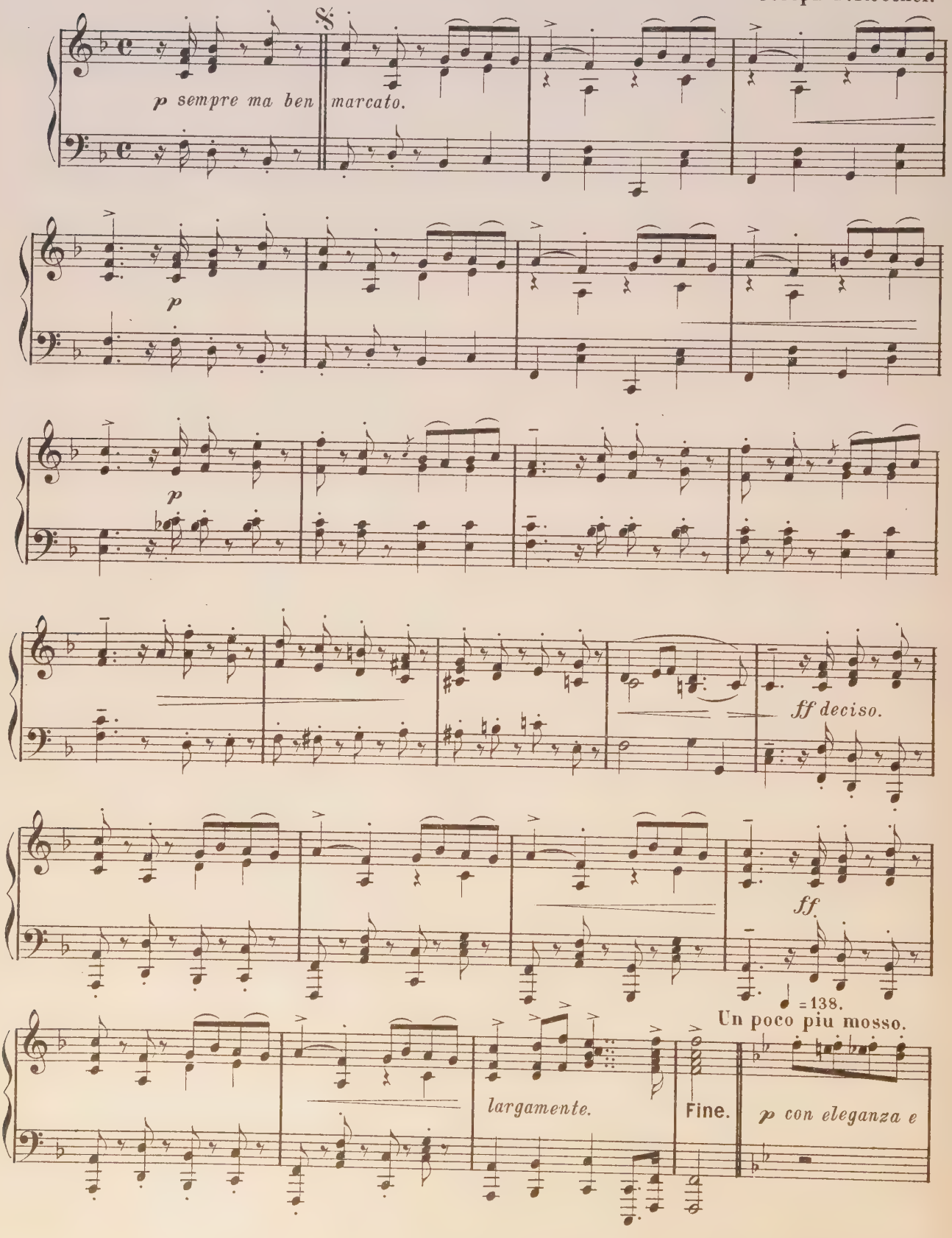

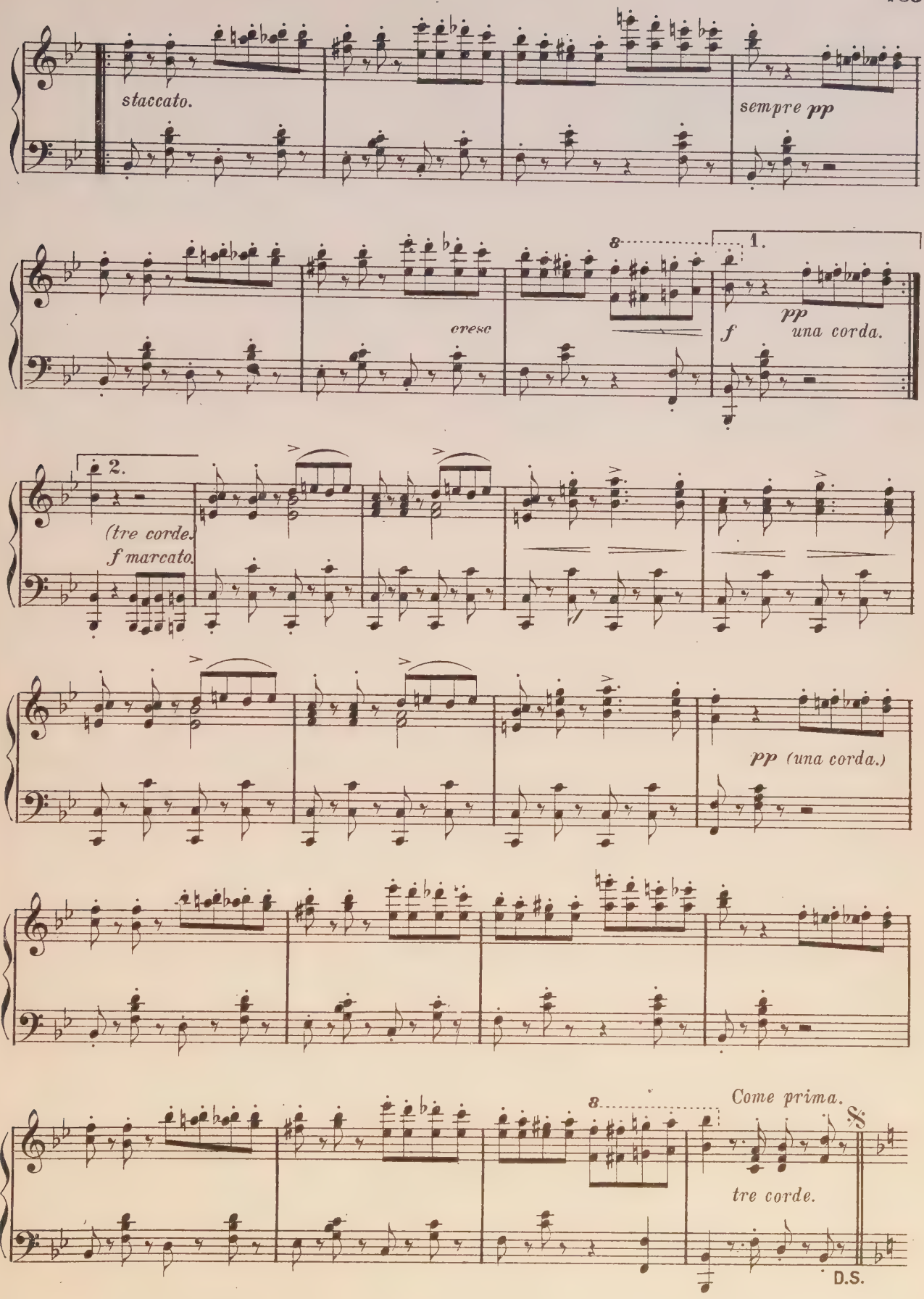
staccato.
sempre pp
8
1.
cresc
f
pp
una corda.
2.
(tre corde.)
f marcato.
pp (una corda.)
8
Come prima.
tre corde.
D.S.

ROMANZE.

Allegretto. Moritz Moszkowski.

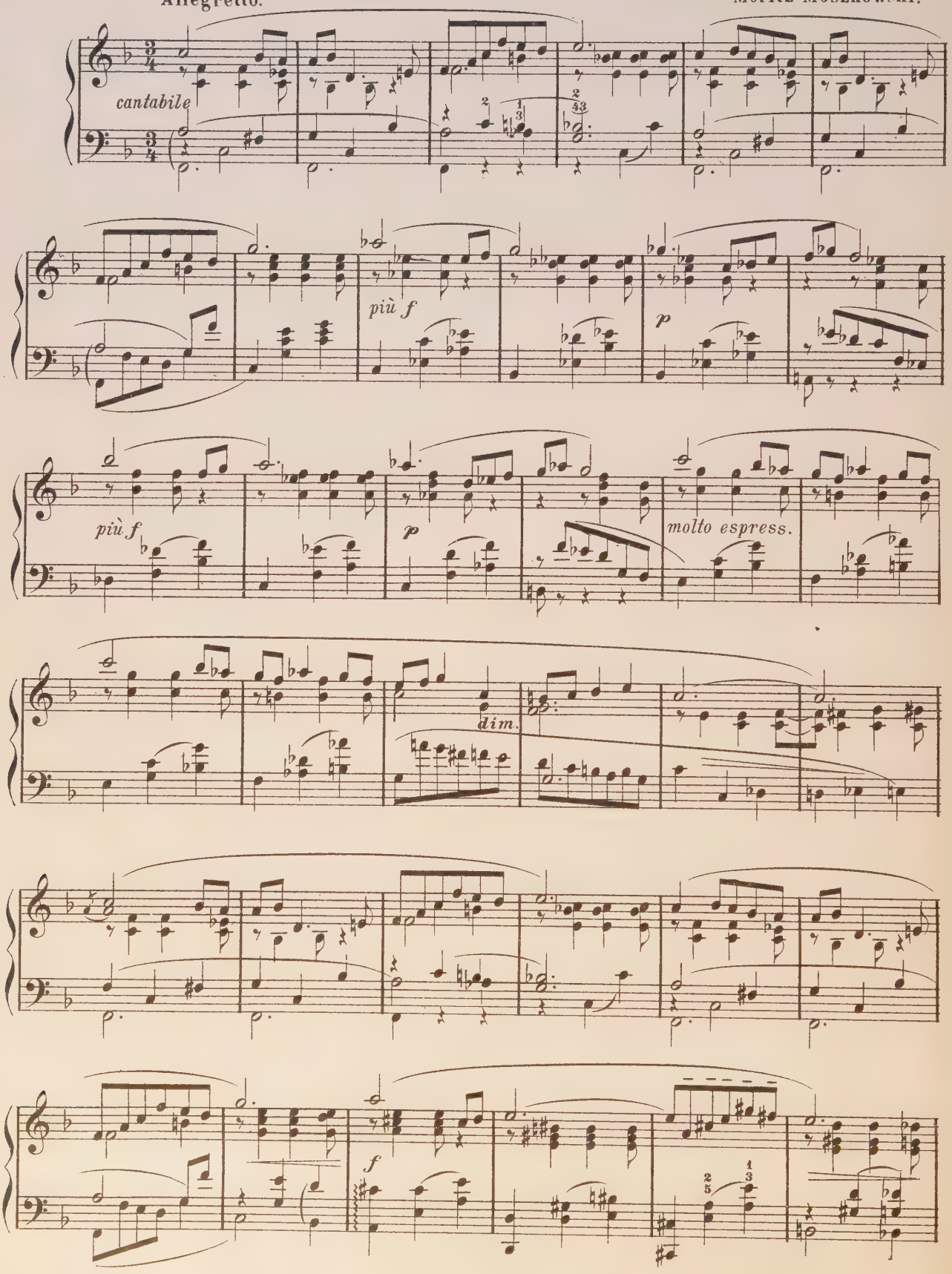

RICHARD WAGNER IN HIS HOME.

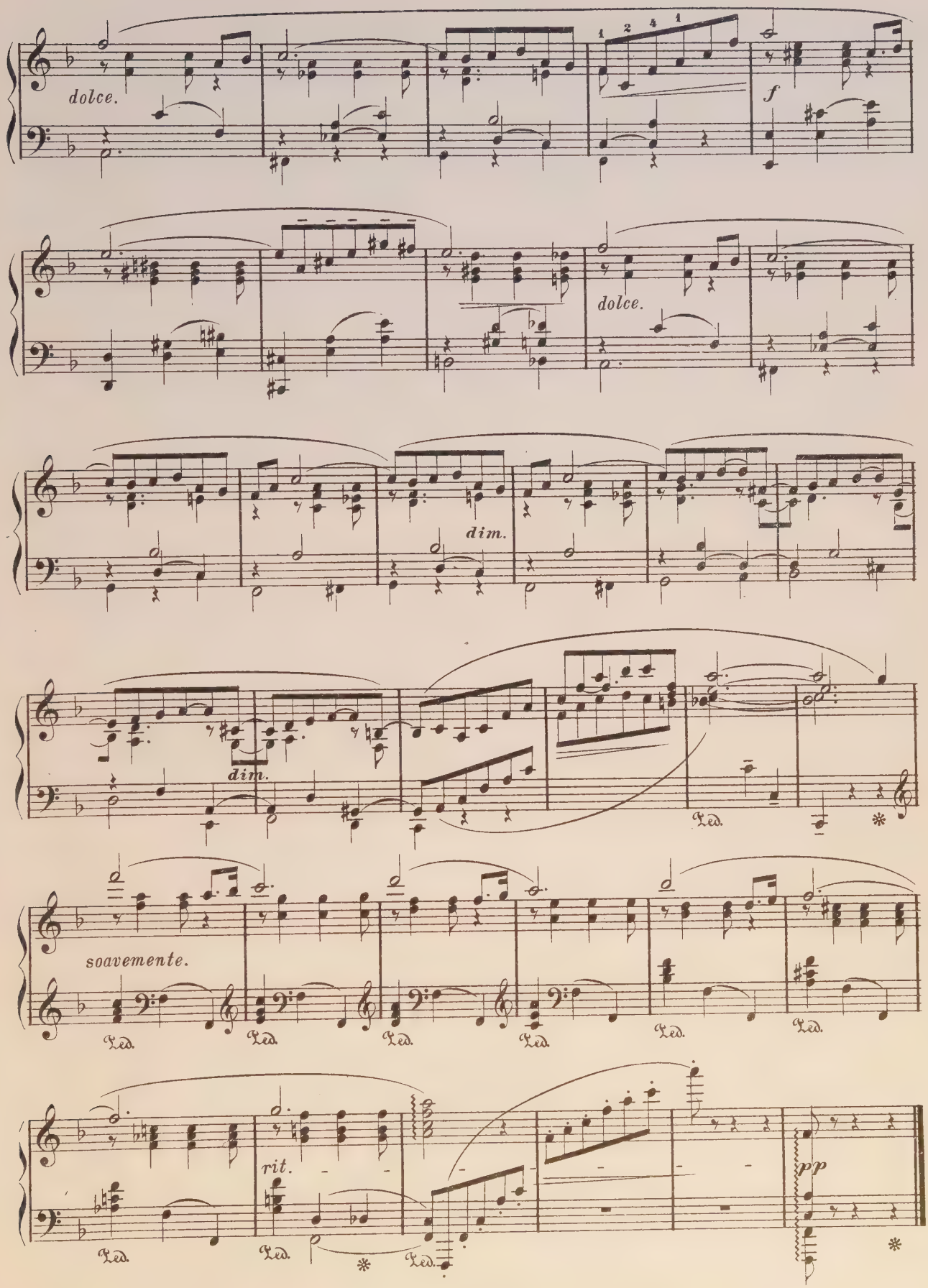
dolce.
1 2 4 1
f
dolce.
dim.
dim.
Ped.
soavemente.
Ped.
Ped.
Ped.
Ped.
Ped.
Ped.
rit.
Ped.
Ped.
Ped.
pp

WALTZ

from the Opera "Romeo et Juliette."

(Gounod.)

Allegro vivace.

Charles Voss, Op. 304.

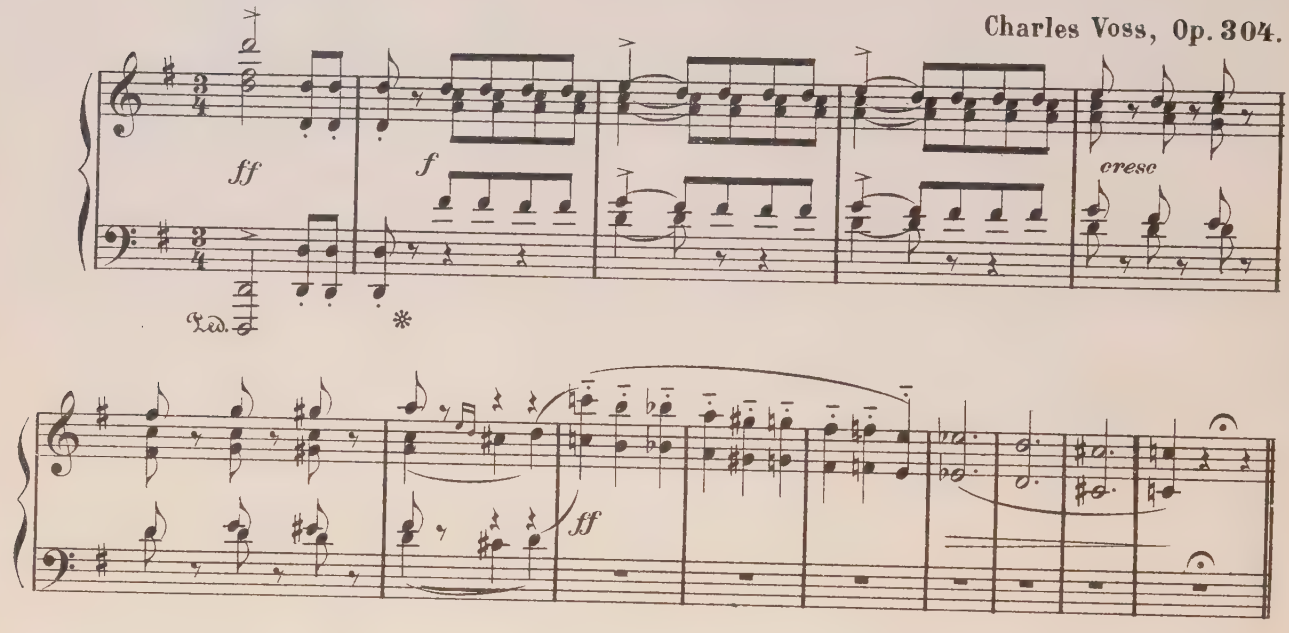

Tempo di Valse.

il Canto ben marcato.

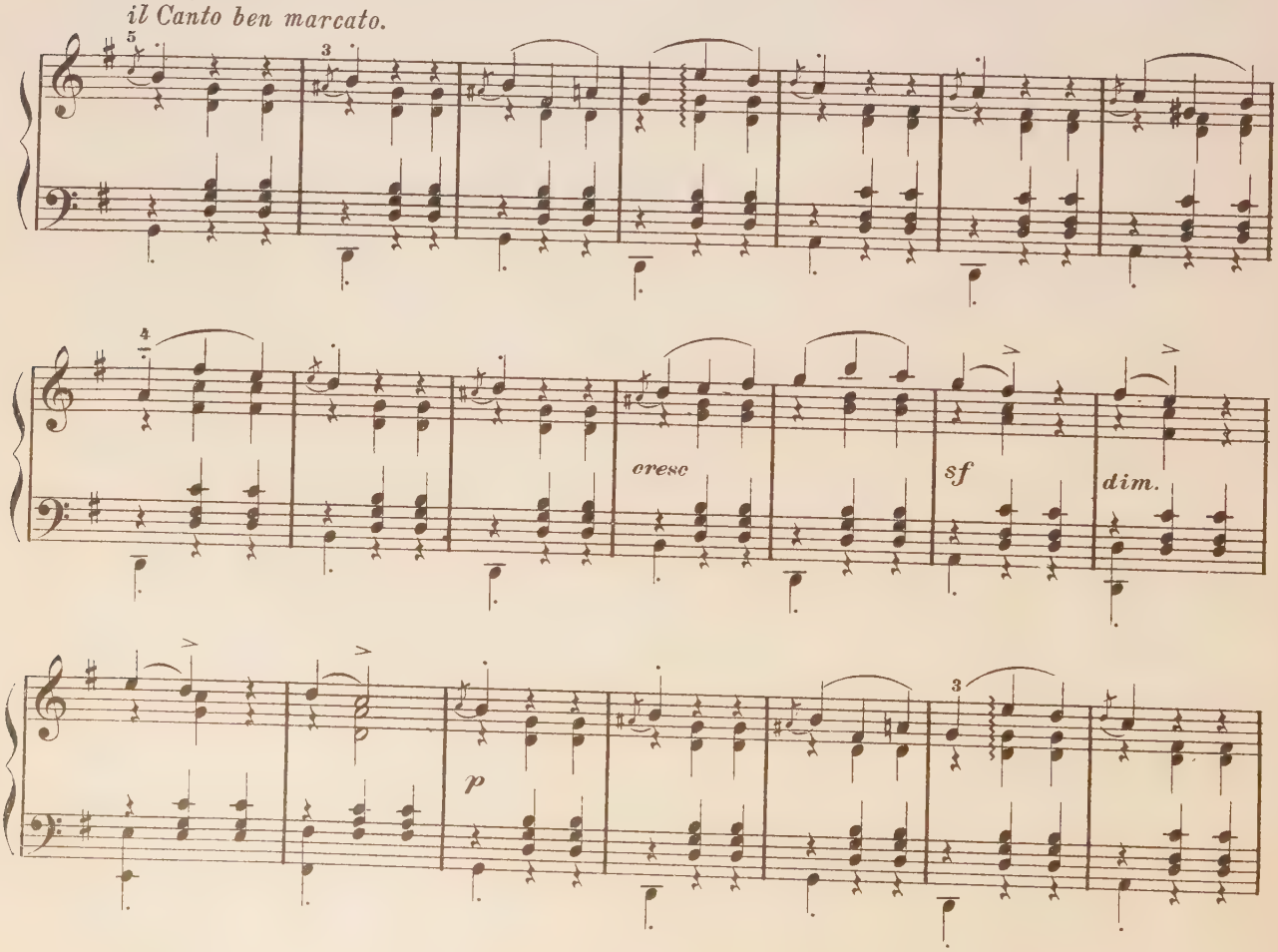

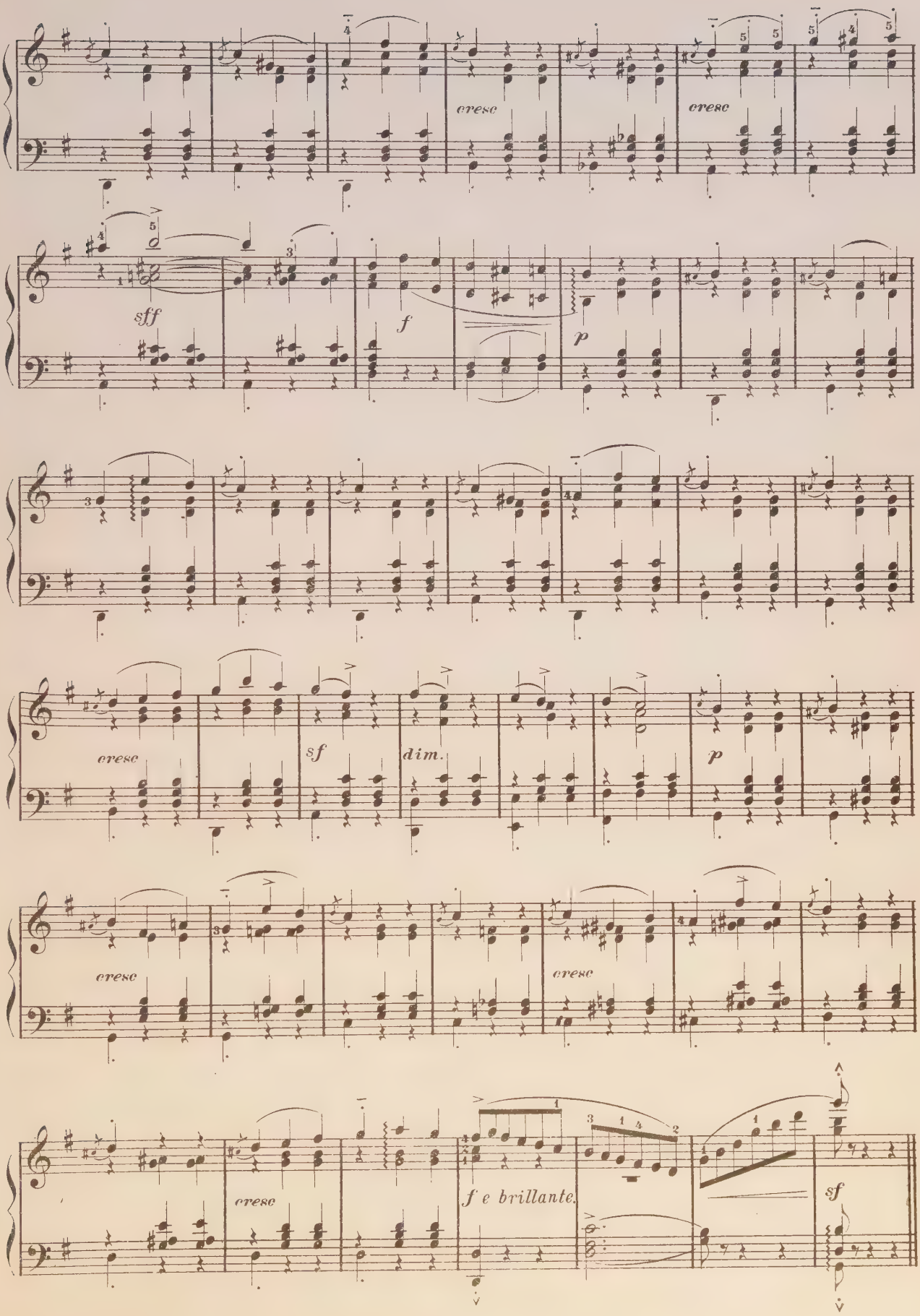
cresc
cresc
sff
f
p
cresc
sf
dim.
p
cresc
cresc
cresc
f e brillante.
sf

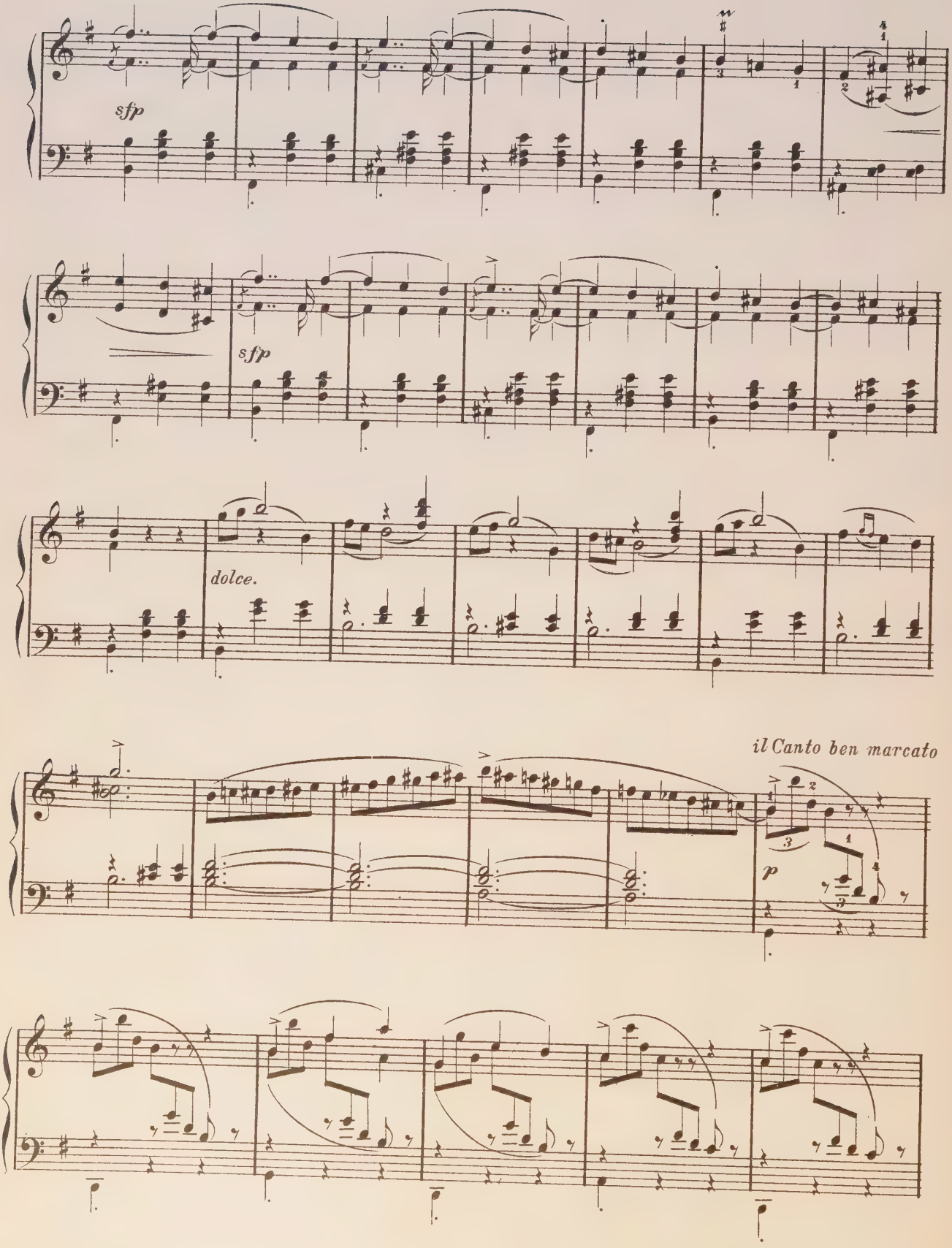
sfp
sfp
dolce.
il Canto ben marcato
p

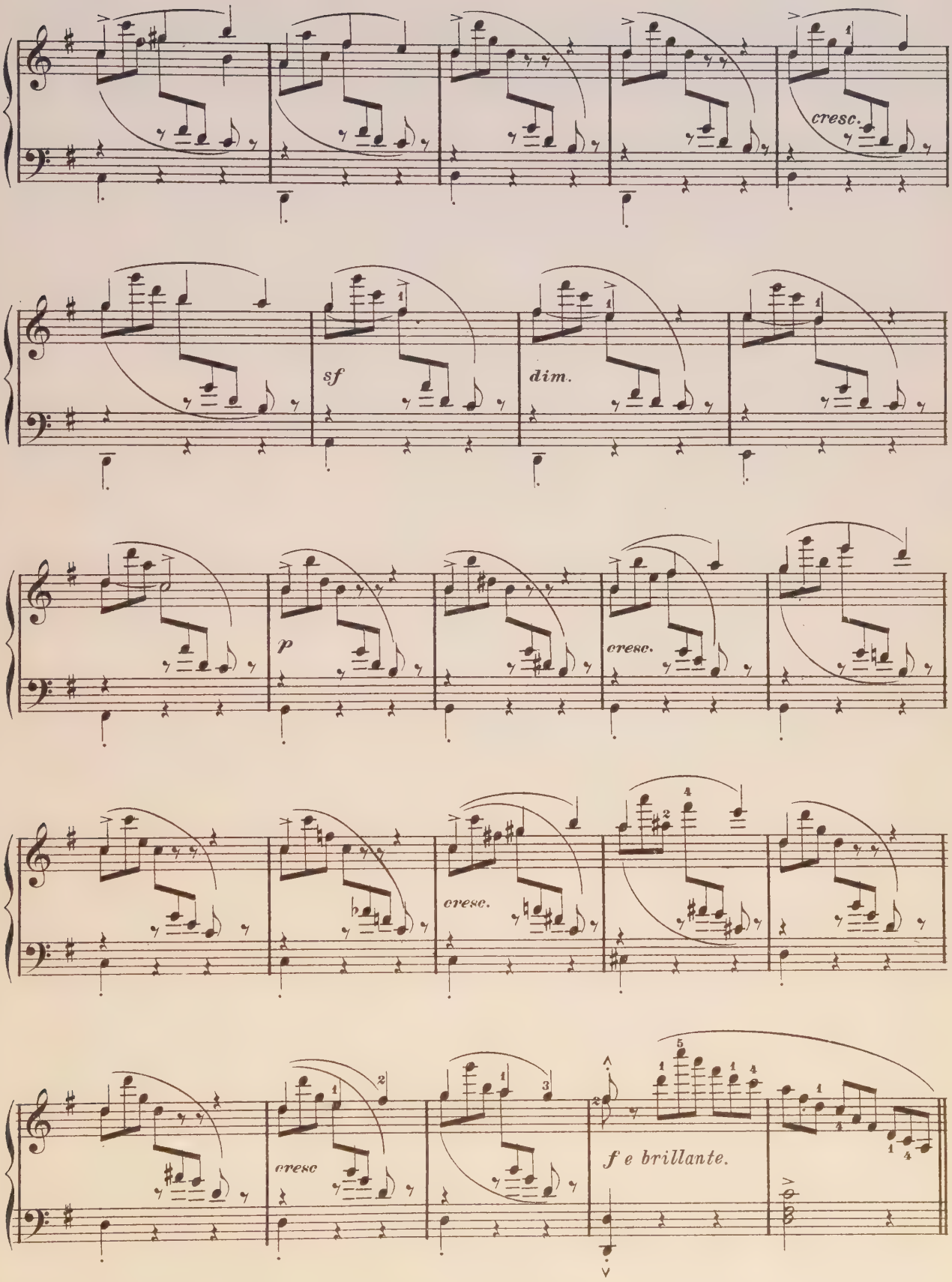
cresc.
sf
dim.
p
cresc.
cresc.
cresc
f e brillante.

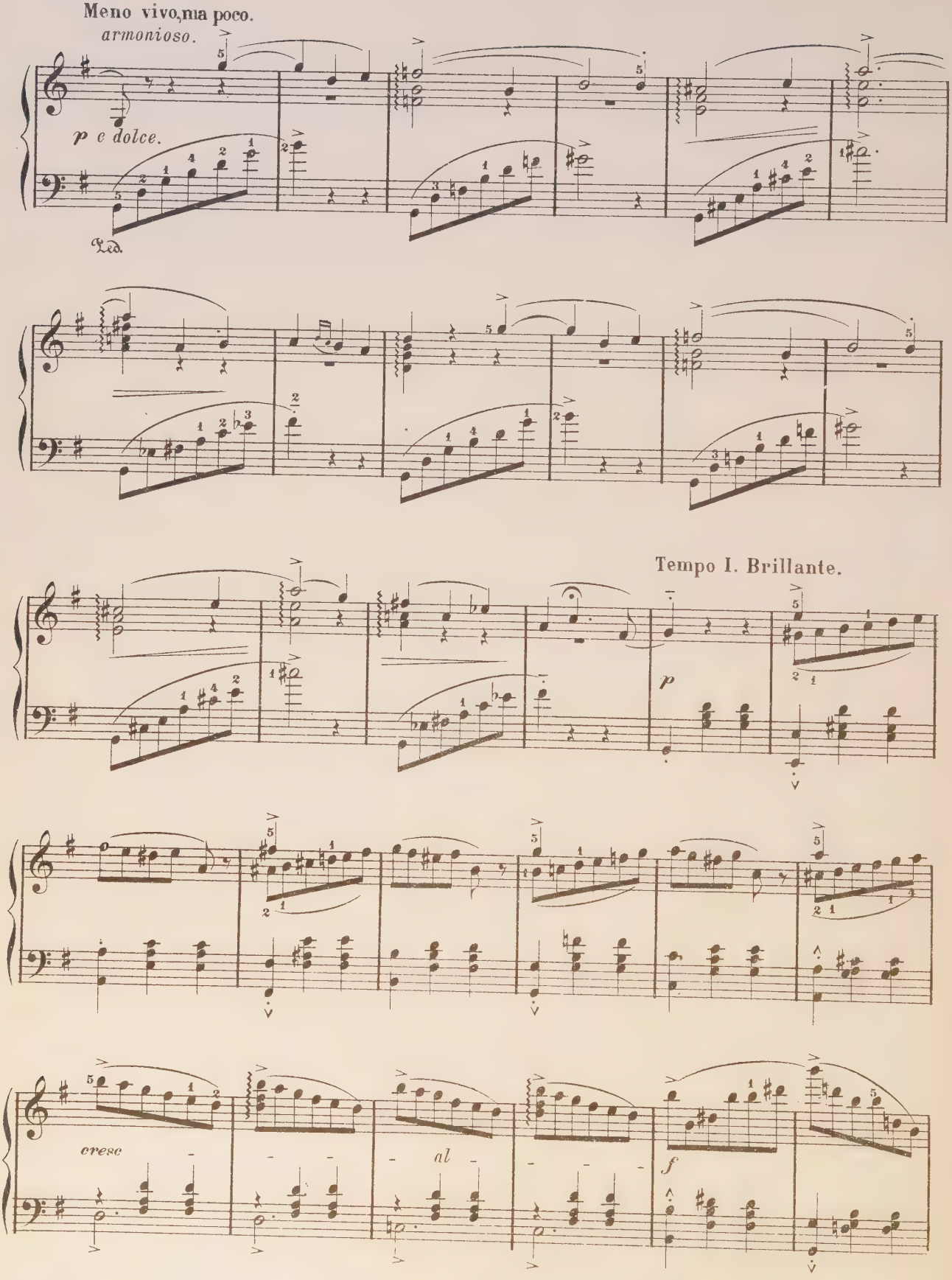
Meno vivo, ma poco.
armonioso.
p e dolce.
Ped.
Tempo I. Brillante.
p
cresc
al
f

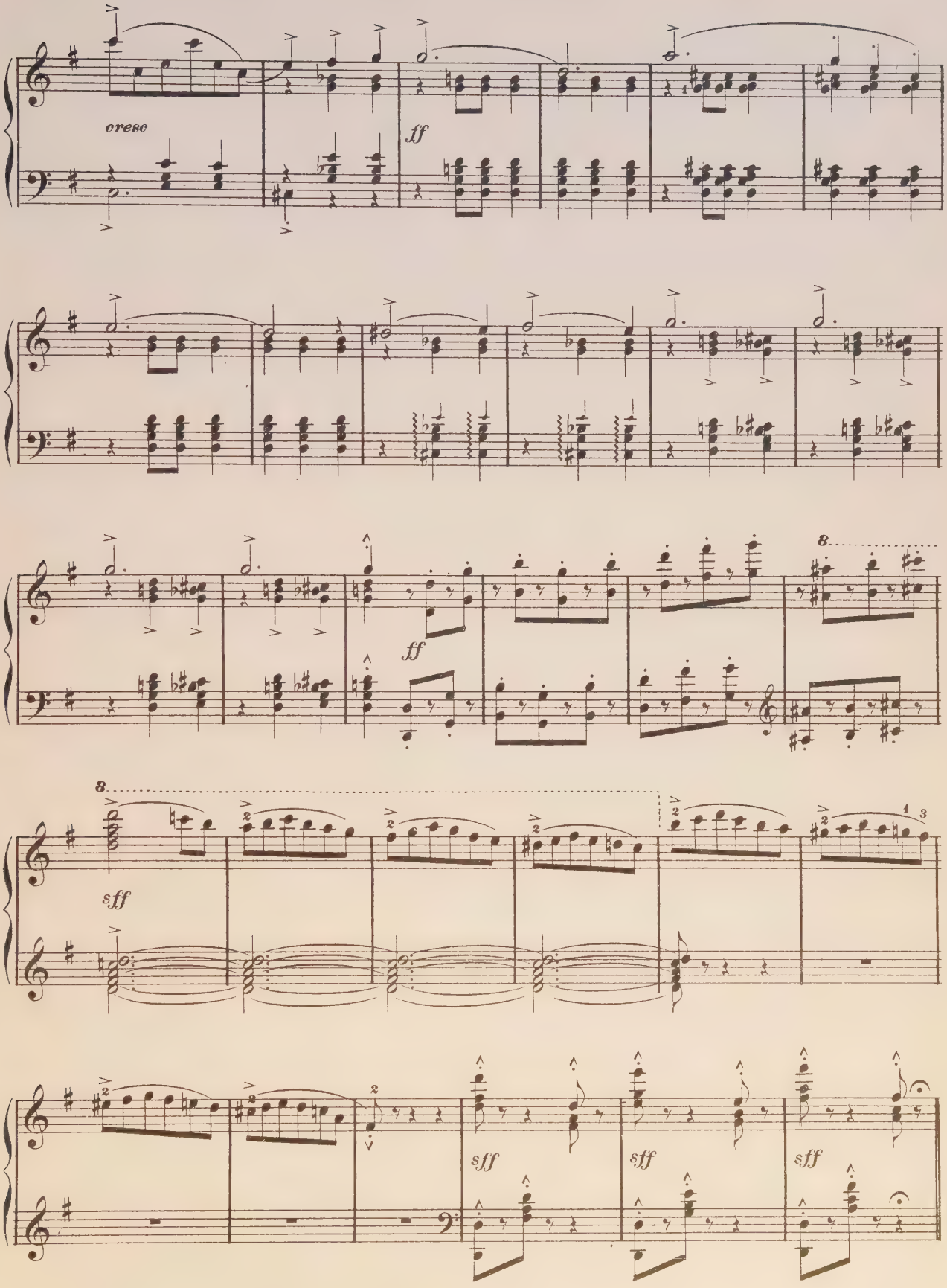
cresc
ff
ff
8
8
sff
sff
sff
sff

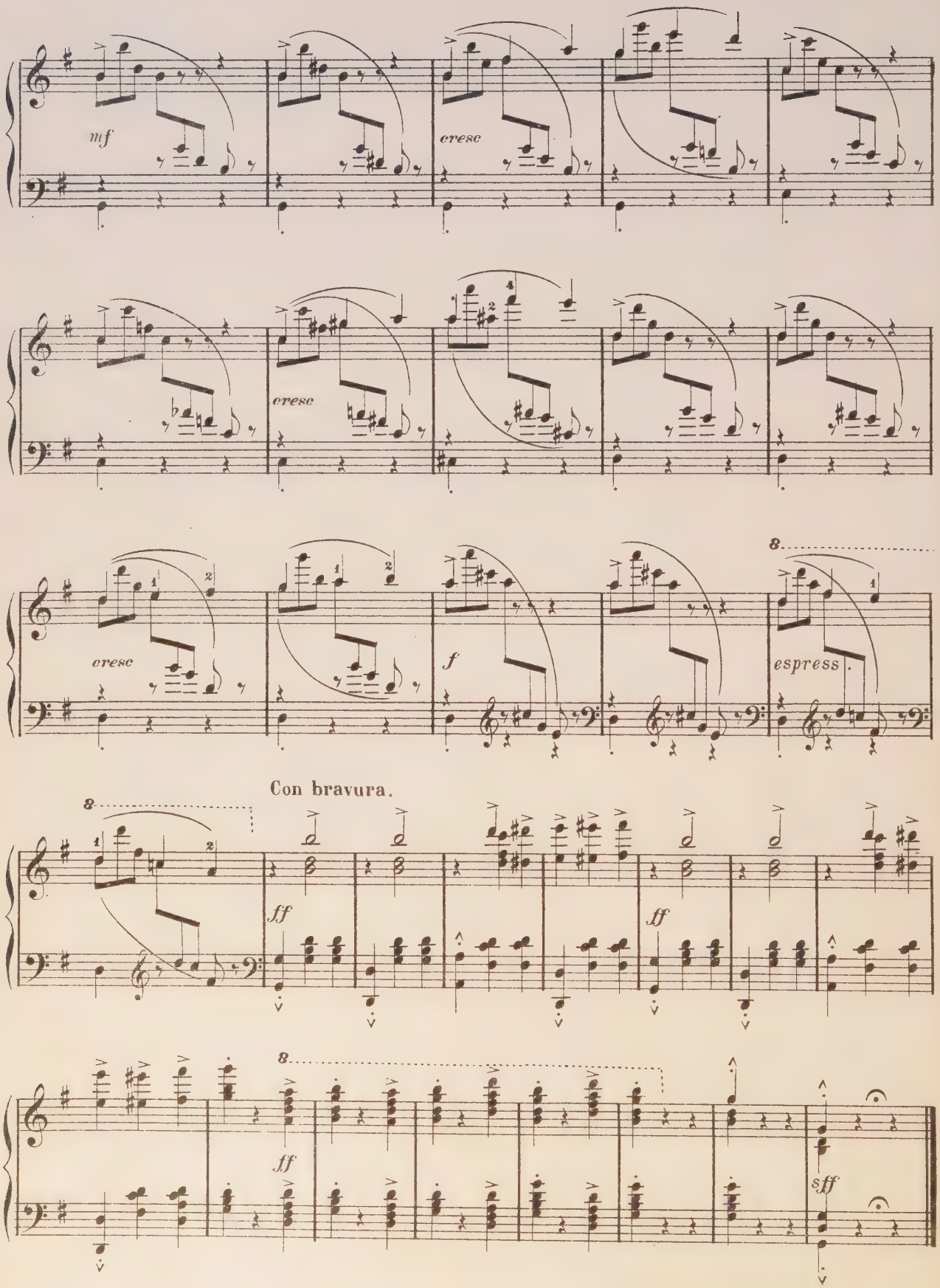
mf
cresc
cresc
cresc
f
espress.
Con bravura.
ff
ff
ff
sff

CAPRICE.

J.N.Hummel, Op. 49.

Allegro con fuoco.

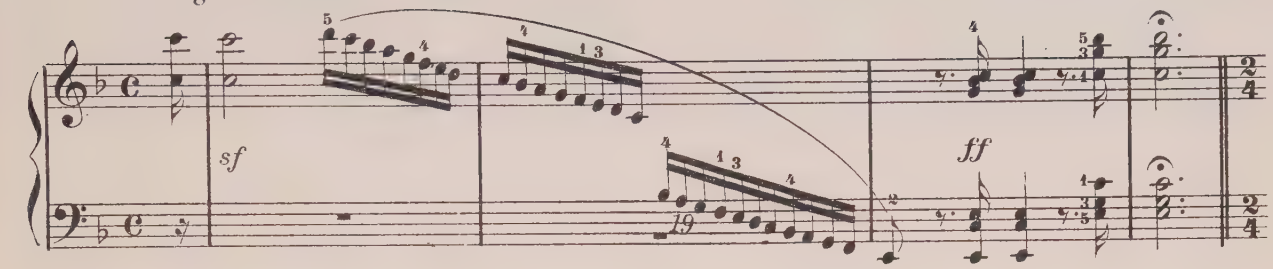

Adagio ma non troppo.

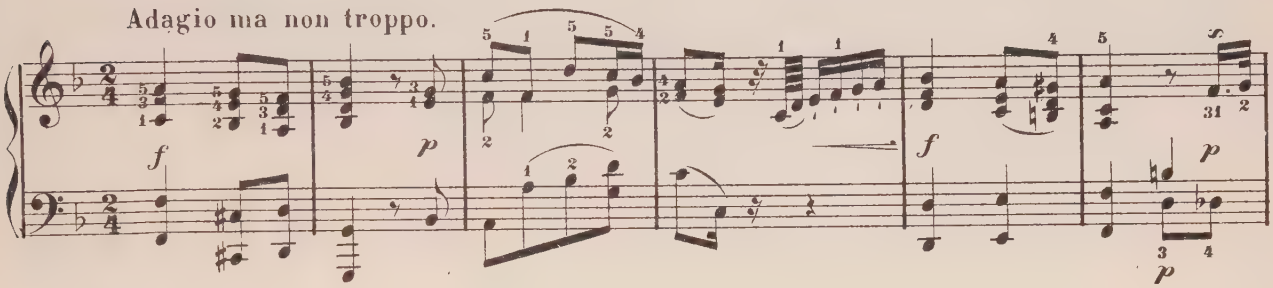

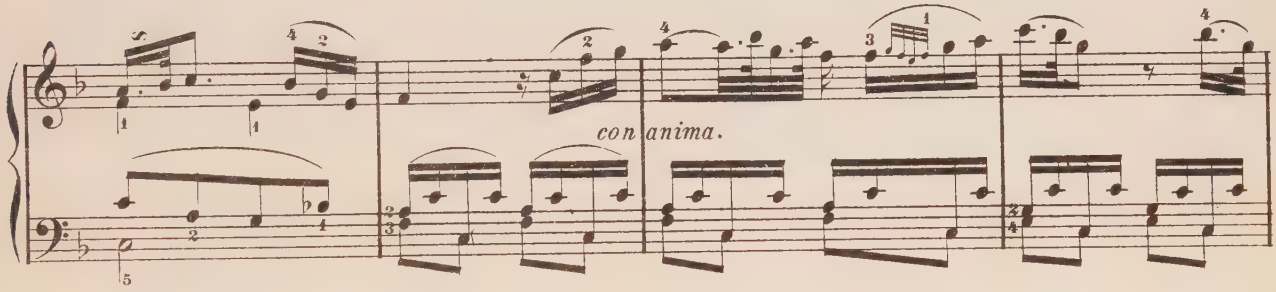

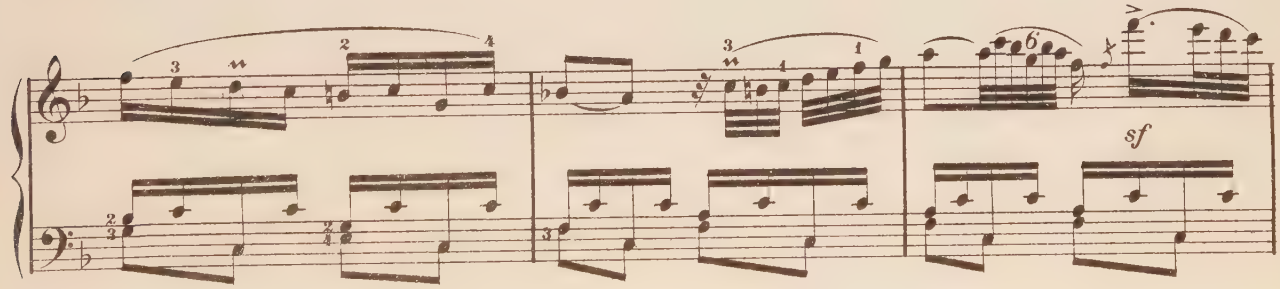

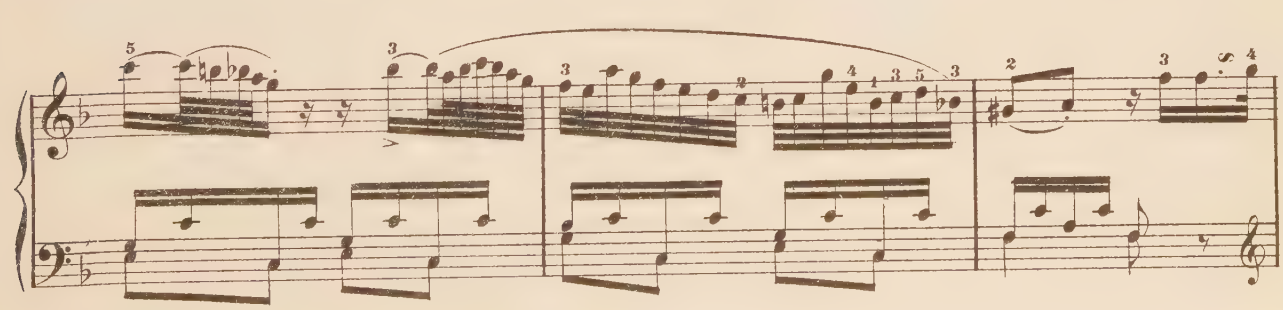

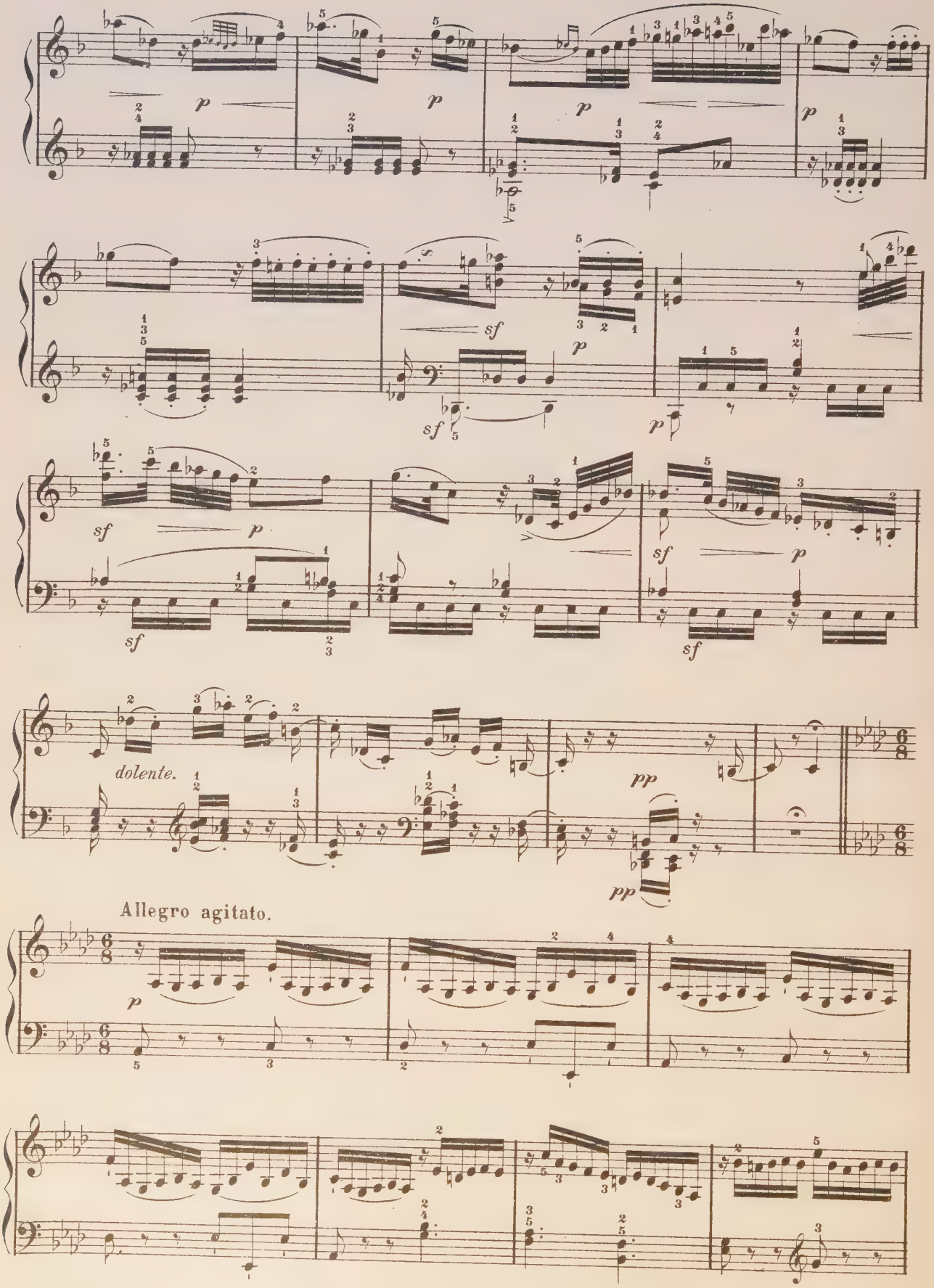
dolente.
pp
pp
Allegro agitato.

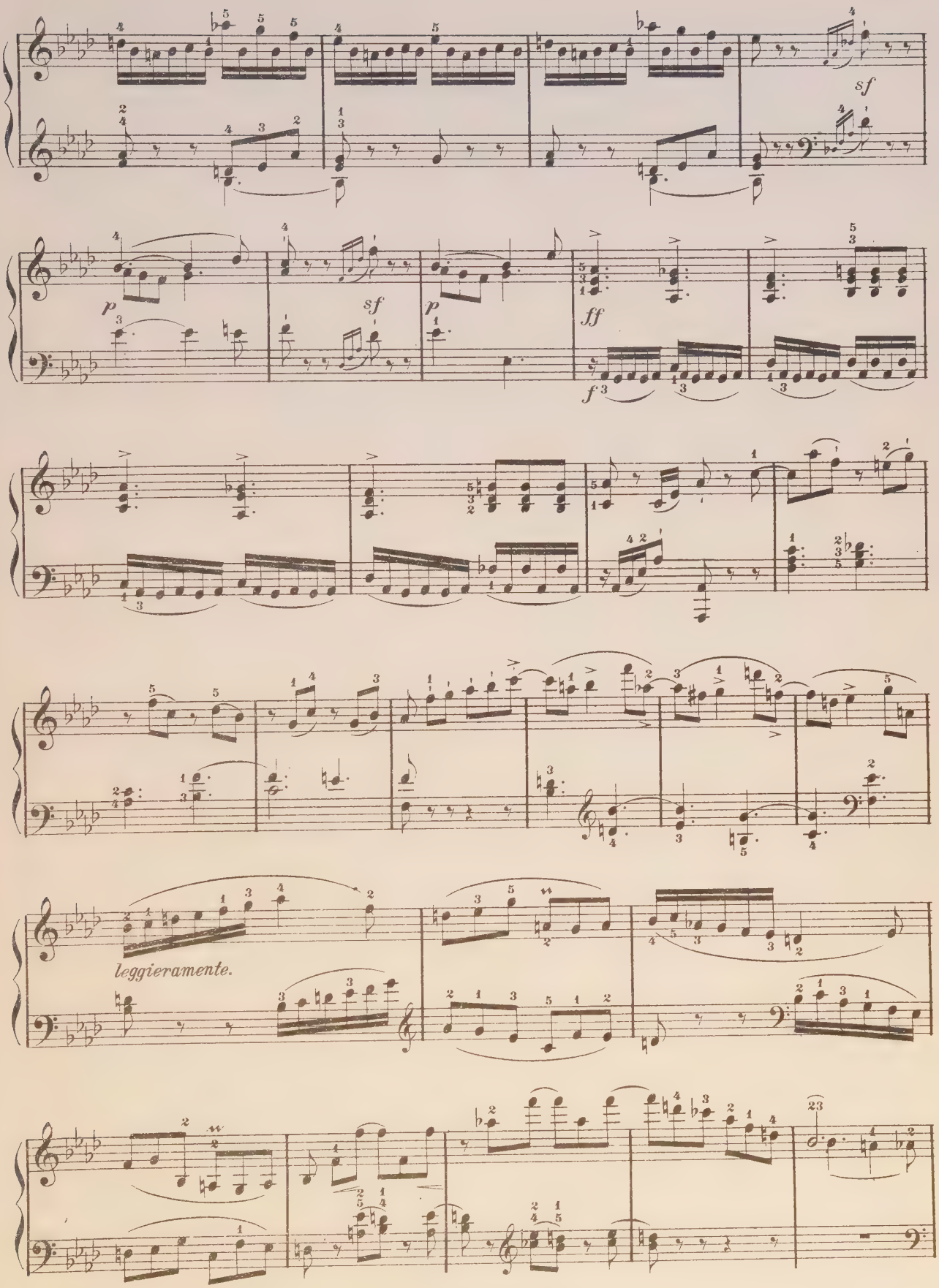
sf
p
sf
p
ff
f
leggieramente.

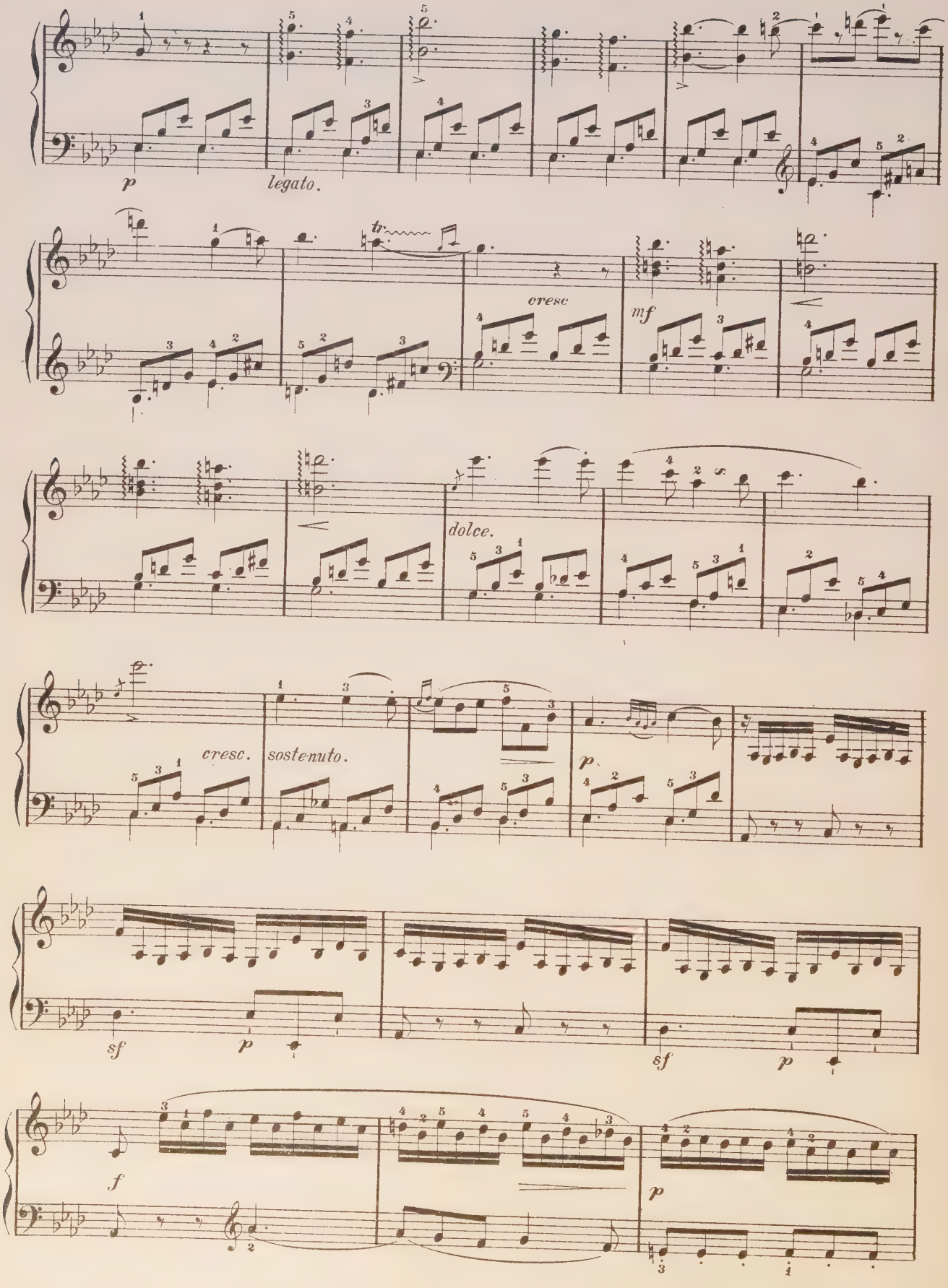
p
legato.
tr
cresc
mf
dolce.
cresc.
sostenuto.
p
sf
p
sf
p
f
p

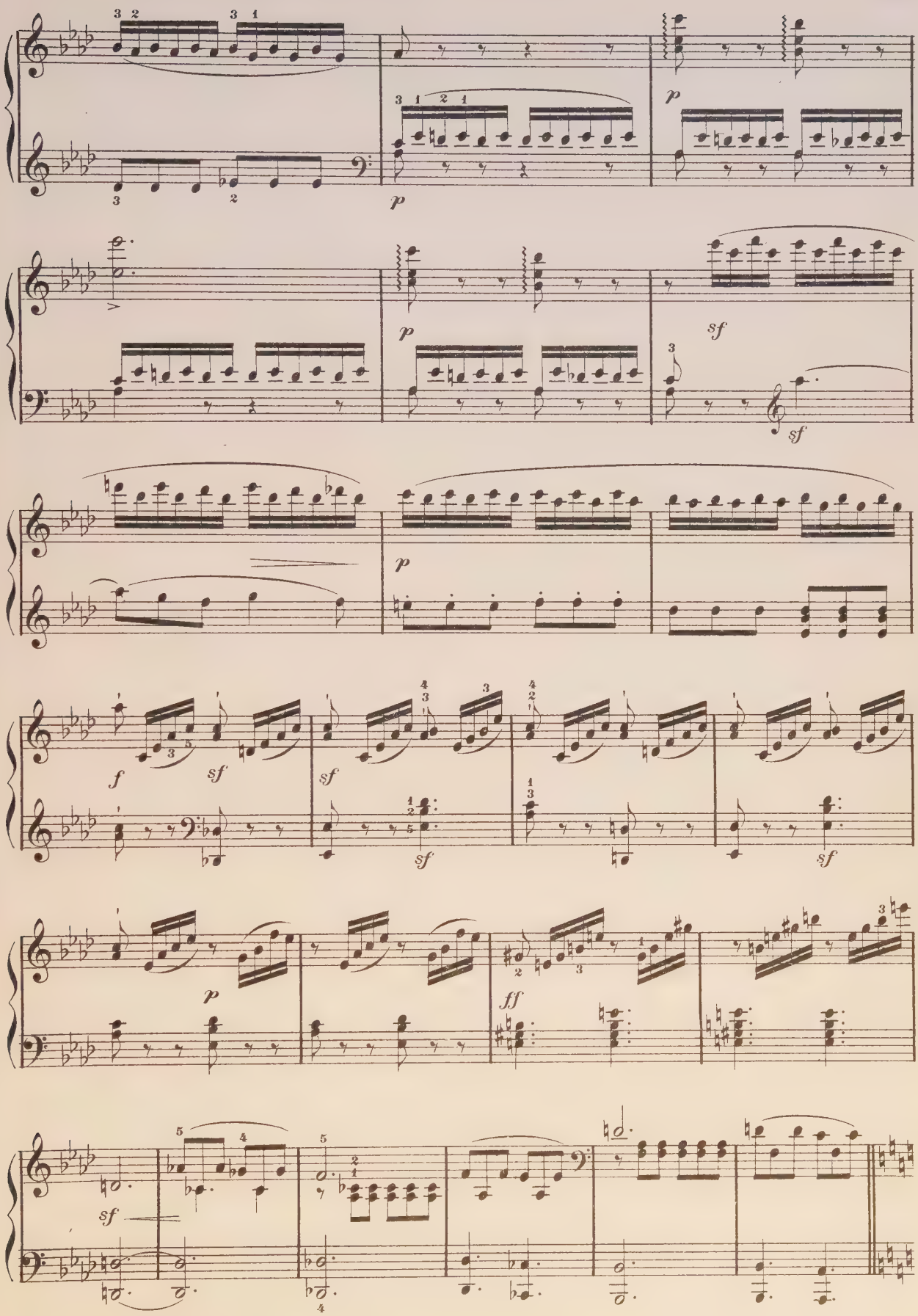
p
p
p
sf
sf
p
f
sf
sf
sf
sf
p
ff
sf

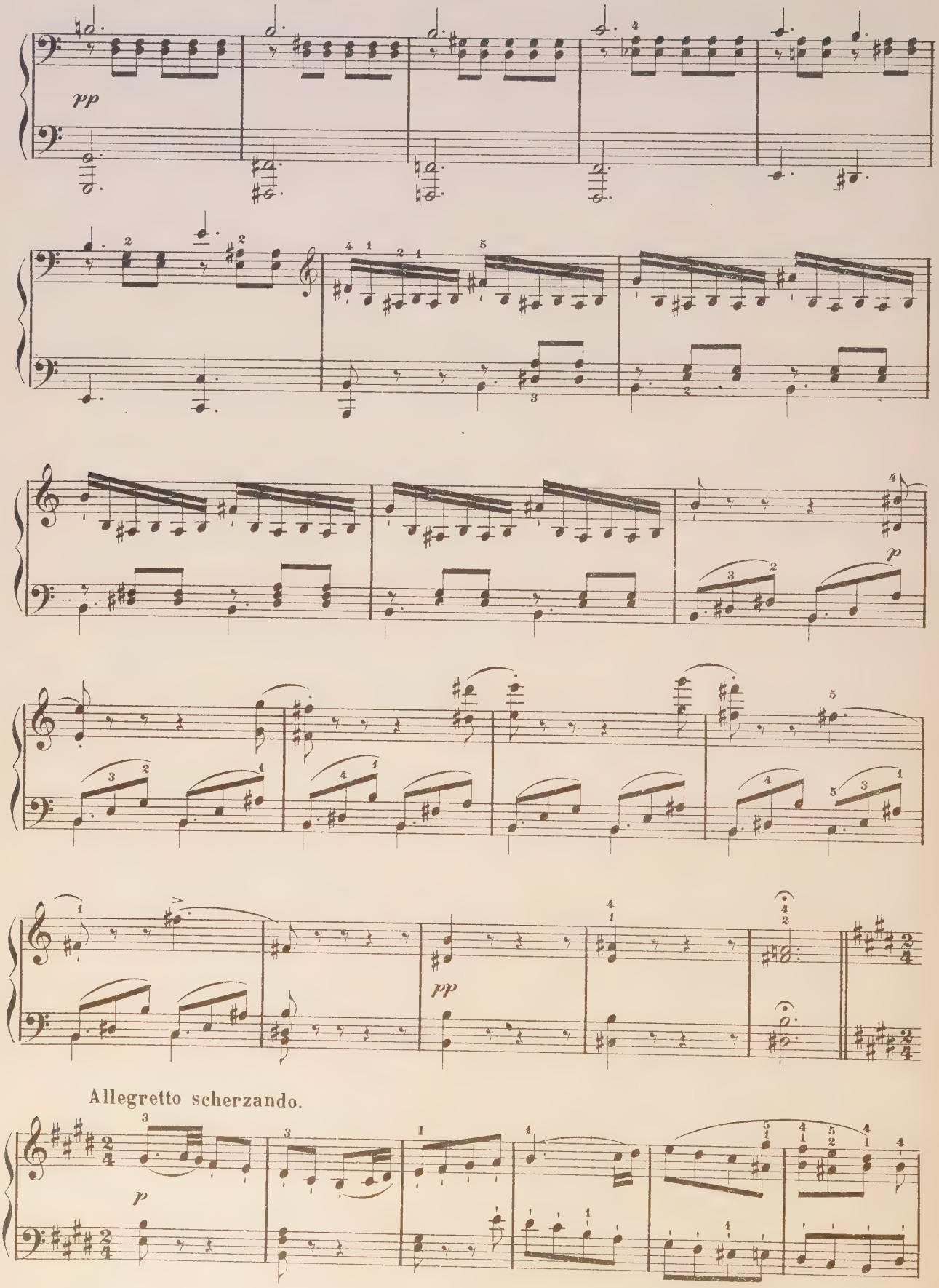
pp
p
pp
Allegretto scherzando.
p

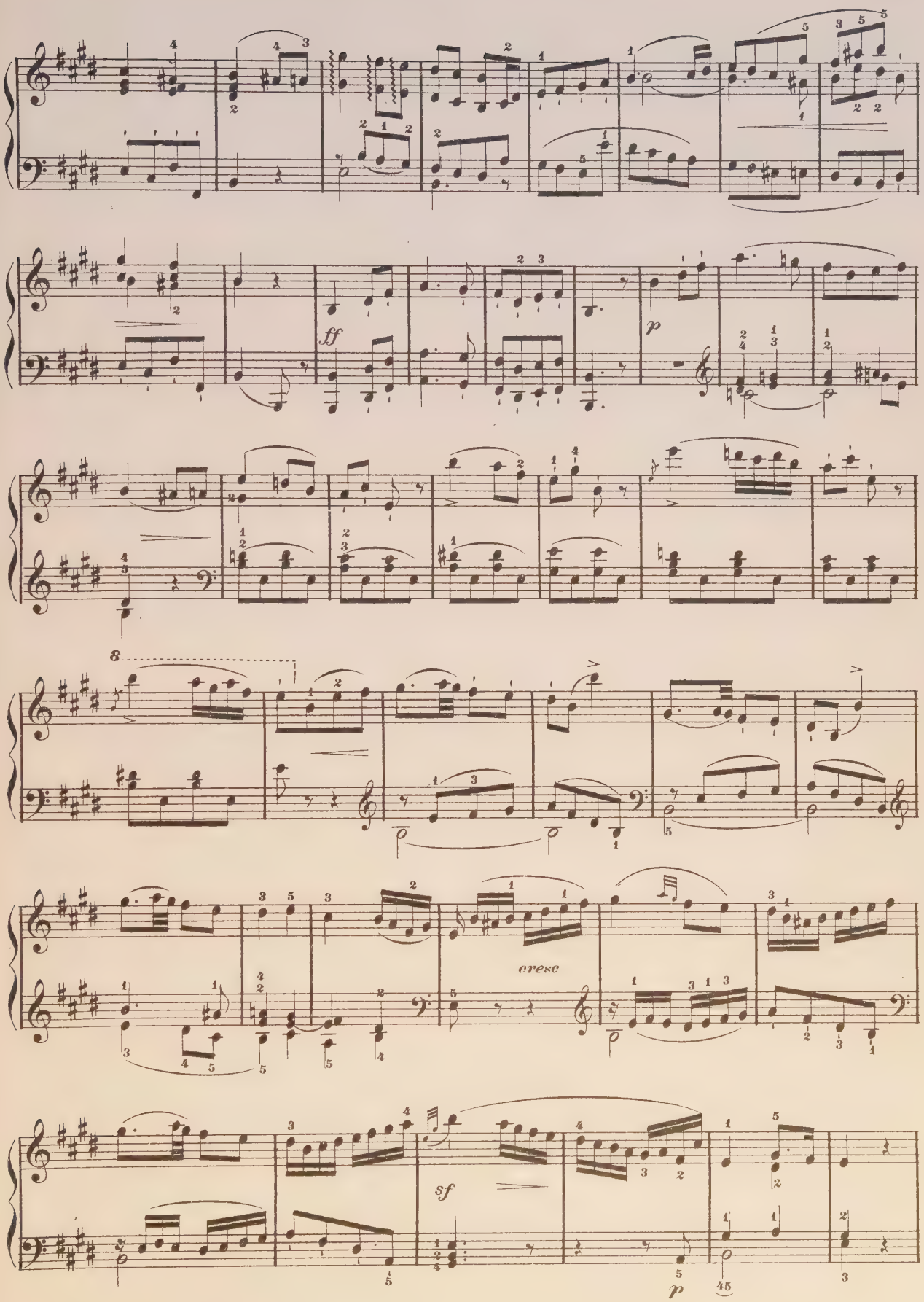
ff
p
8
cresc
sf
p

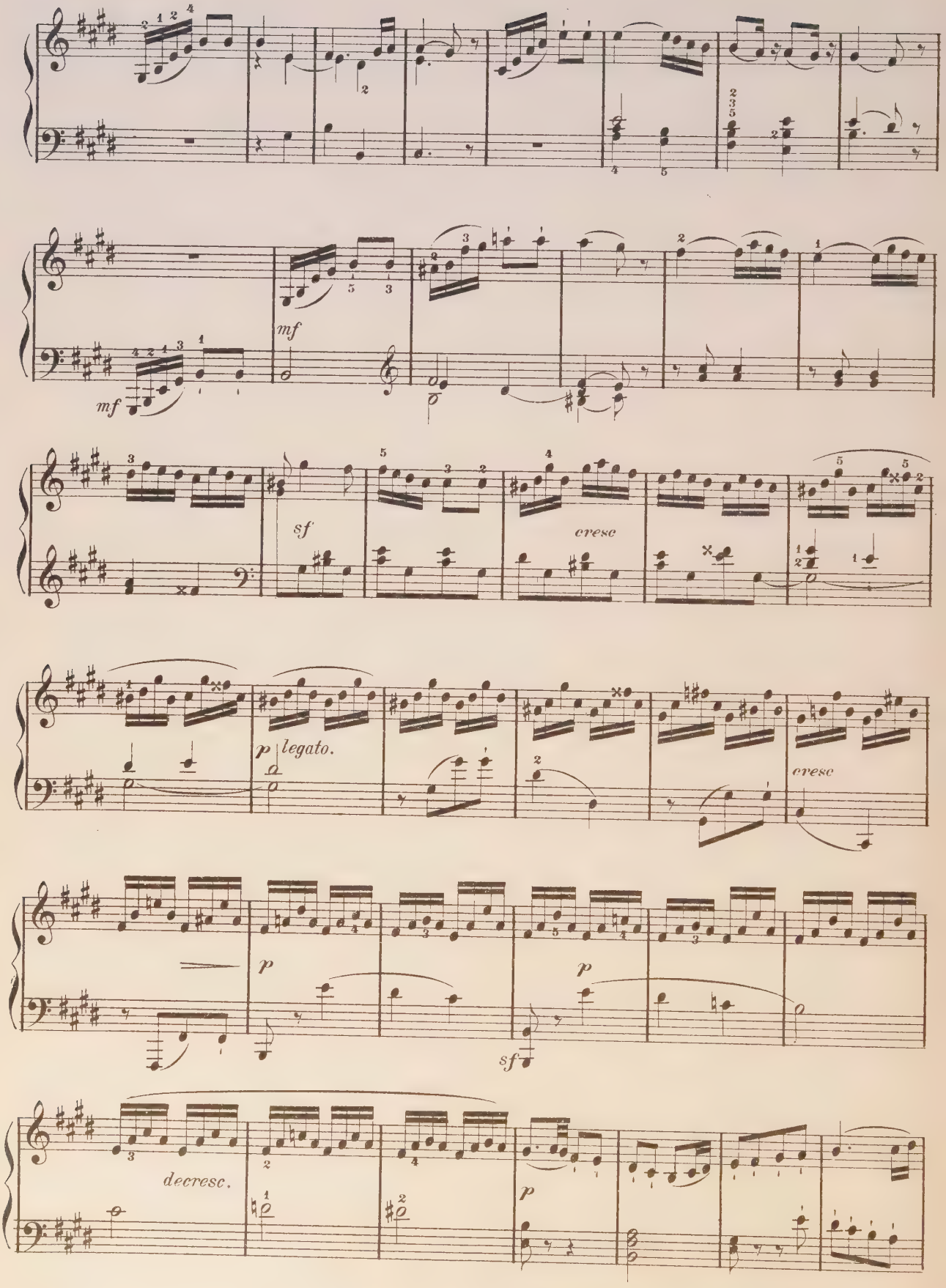
mf
mf
sf
cresc
p legato.
cresc
p
p
sf
decresc.
p

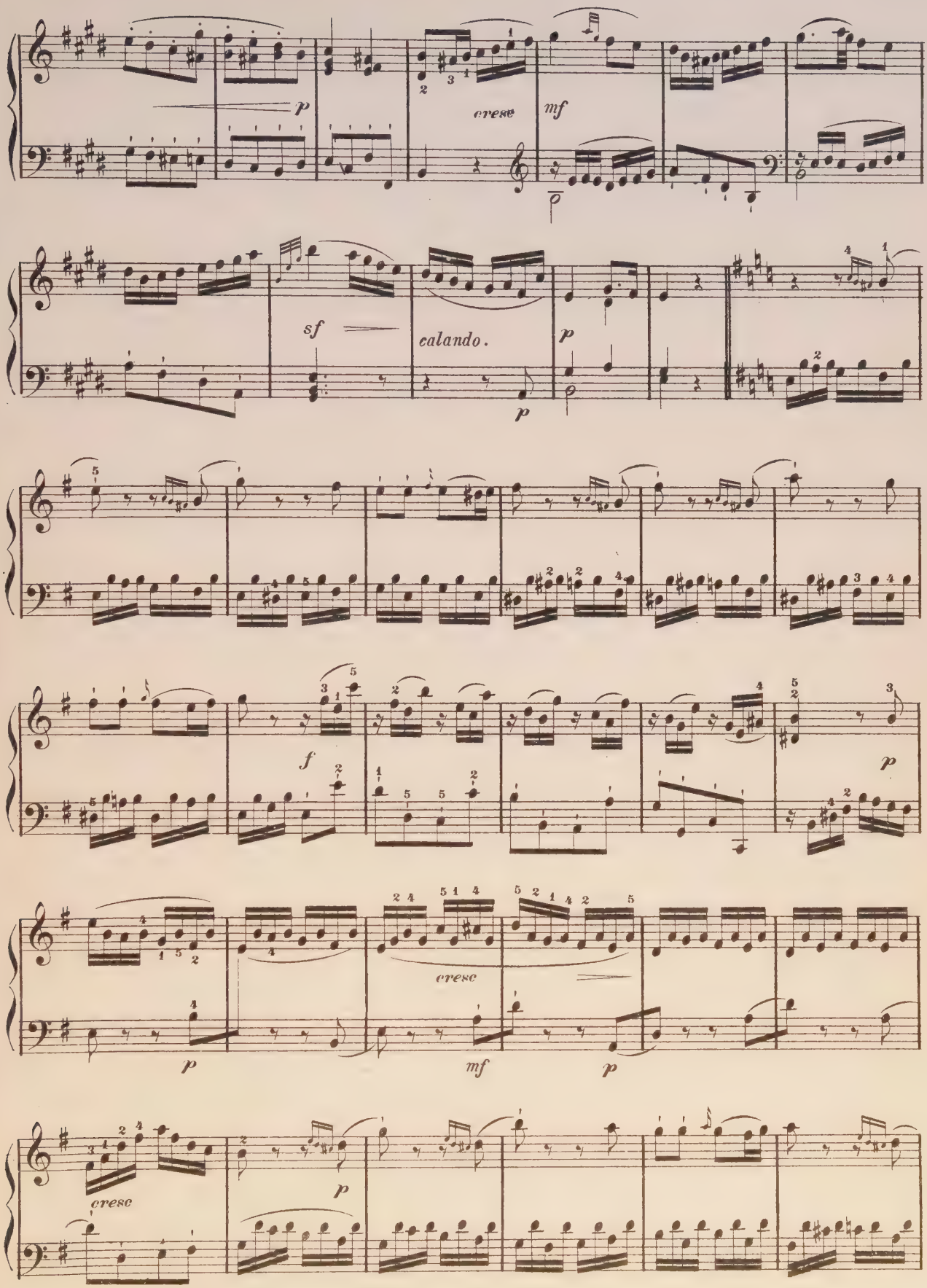
p
cresc
mf
sf
calando.
p
p
f
p
cresc
p
mf
p
cresc
p

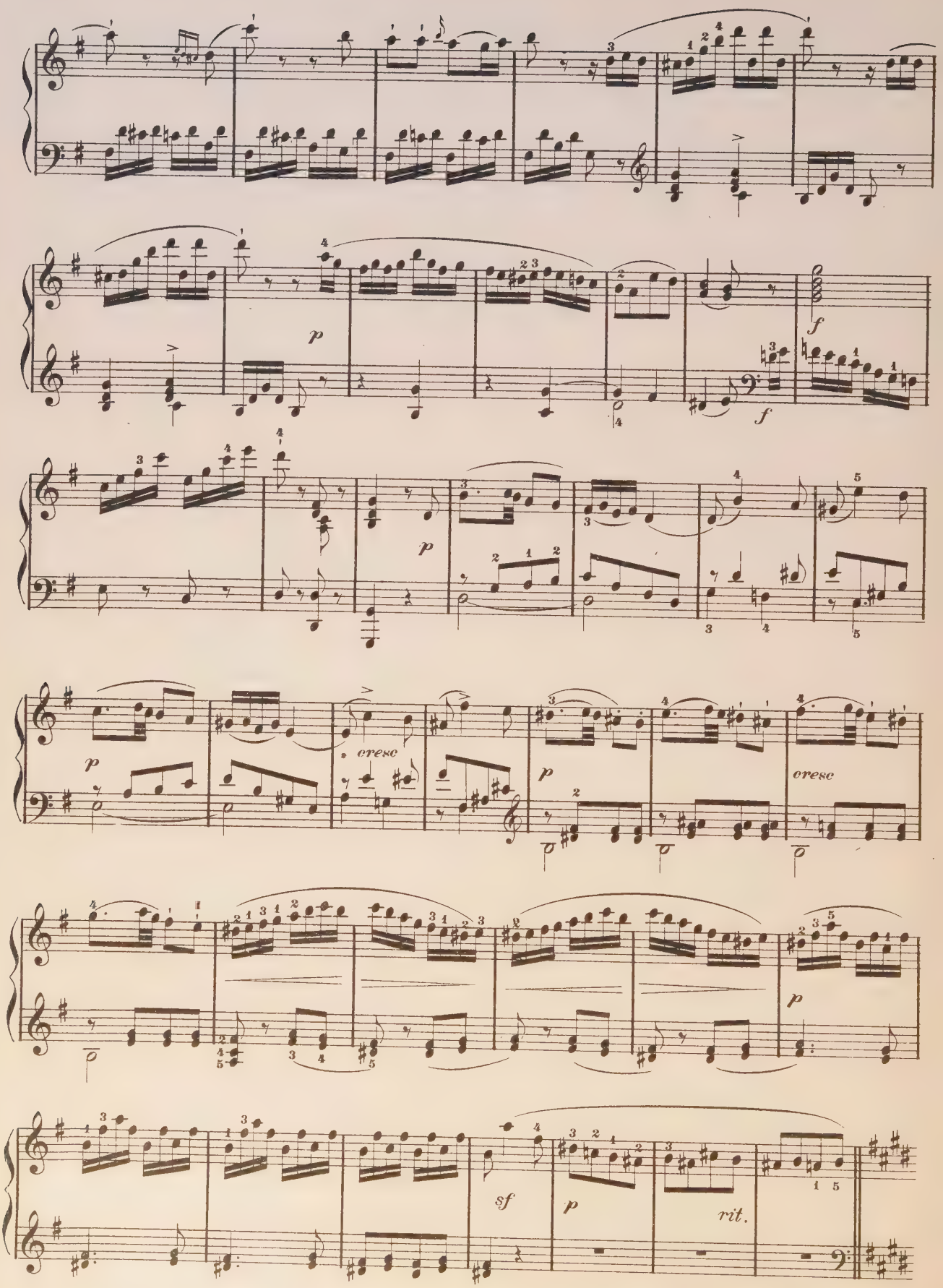
p
f
f
p
p
cresc
p
cresc
p
sf
p
rit.

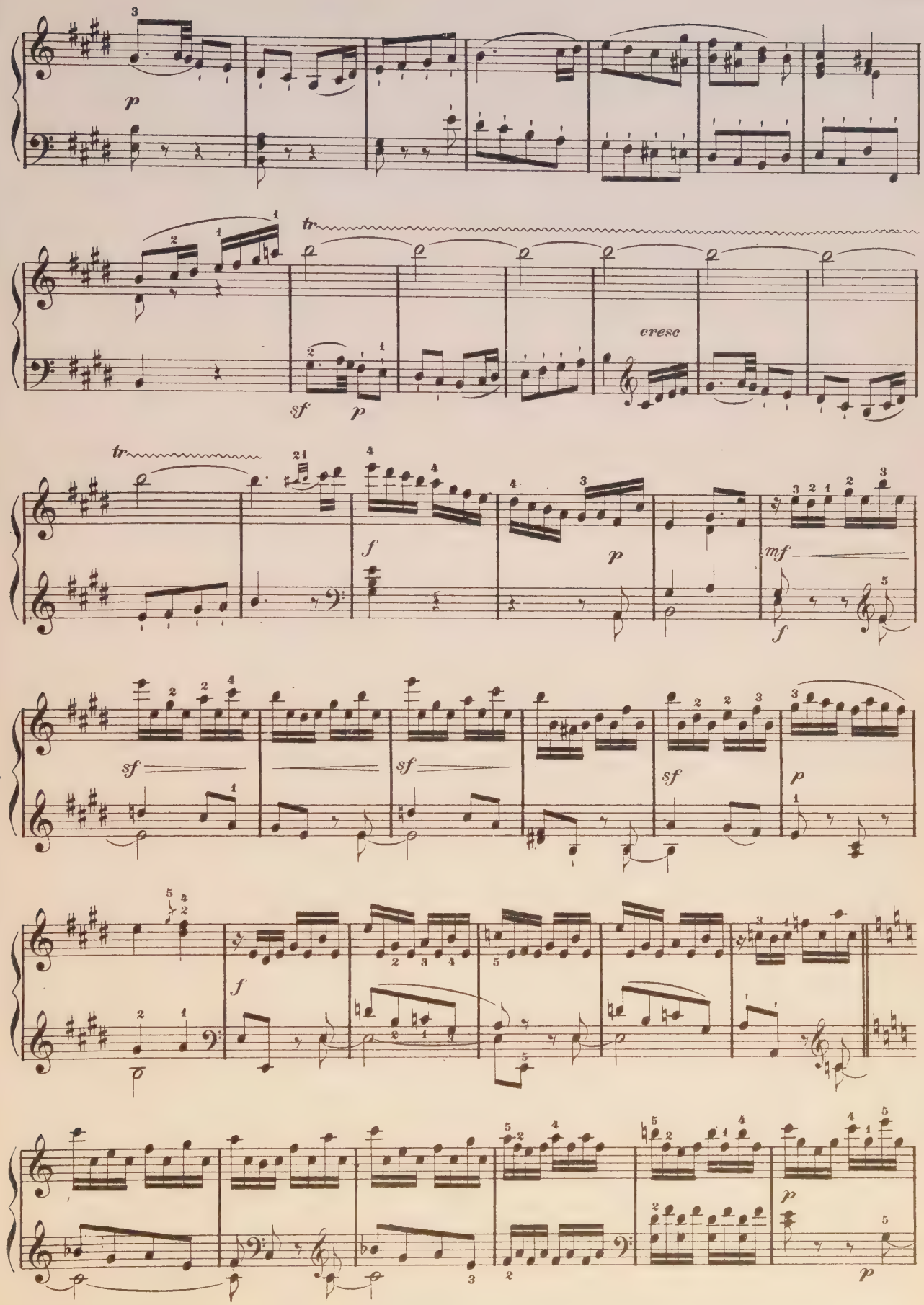
p
tr
sf
p
cresc
tr
f
p
mf
f
sf
sf
sf
p
f
p
p

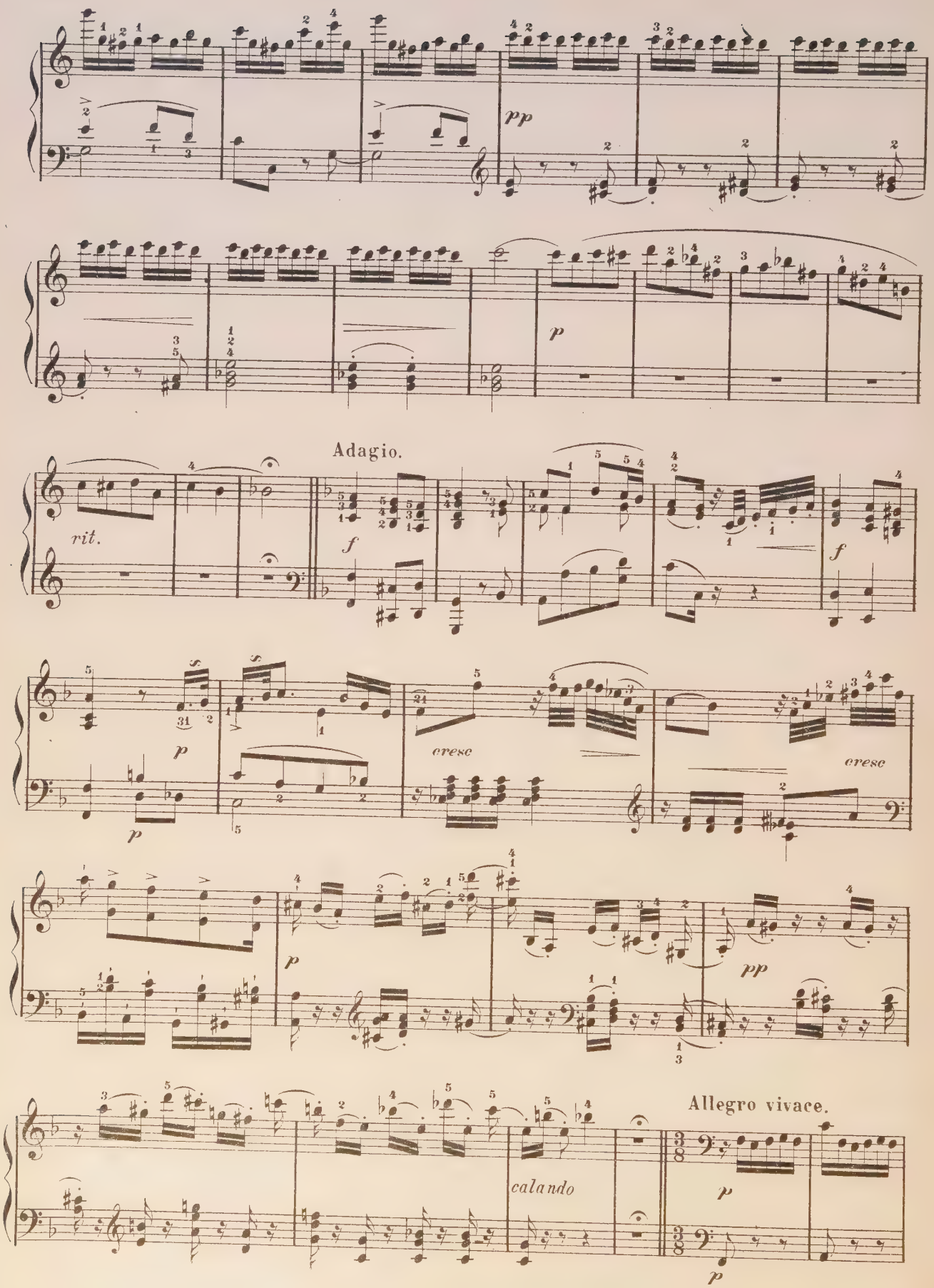
pp
p
Adagio.
rit.
f
f
p
p
cresc
cresc
p
pp
calando
Allegro vivace.
p
p

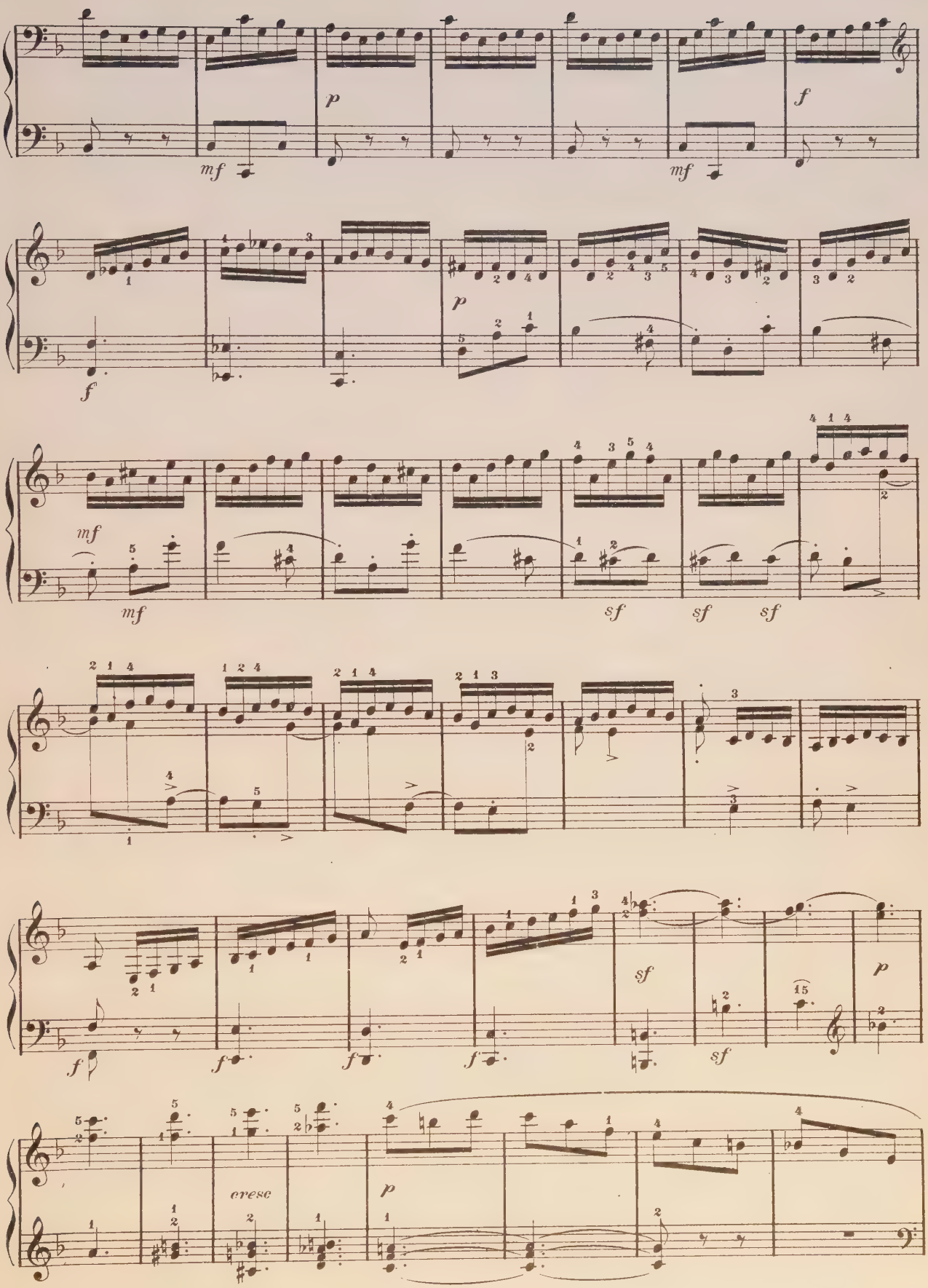
mf
p
mf
f
f
p
mf
mf
sf
sf
sf
f
f
f
f
sf
sf
p
cresc
p

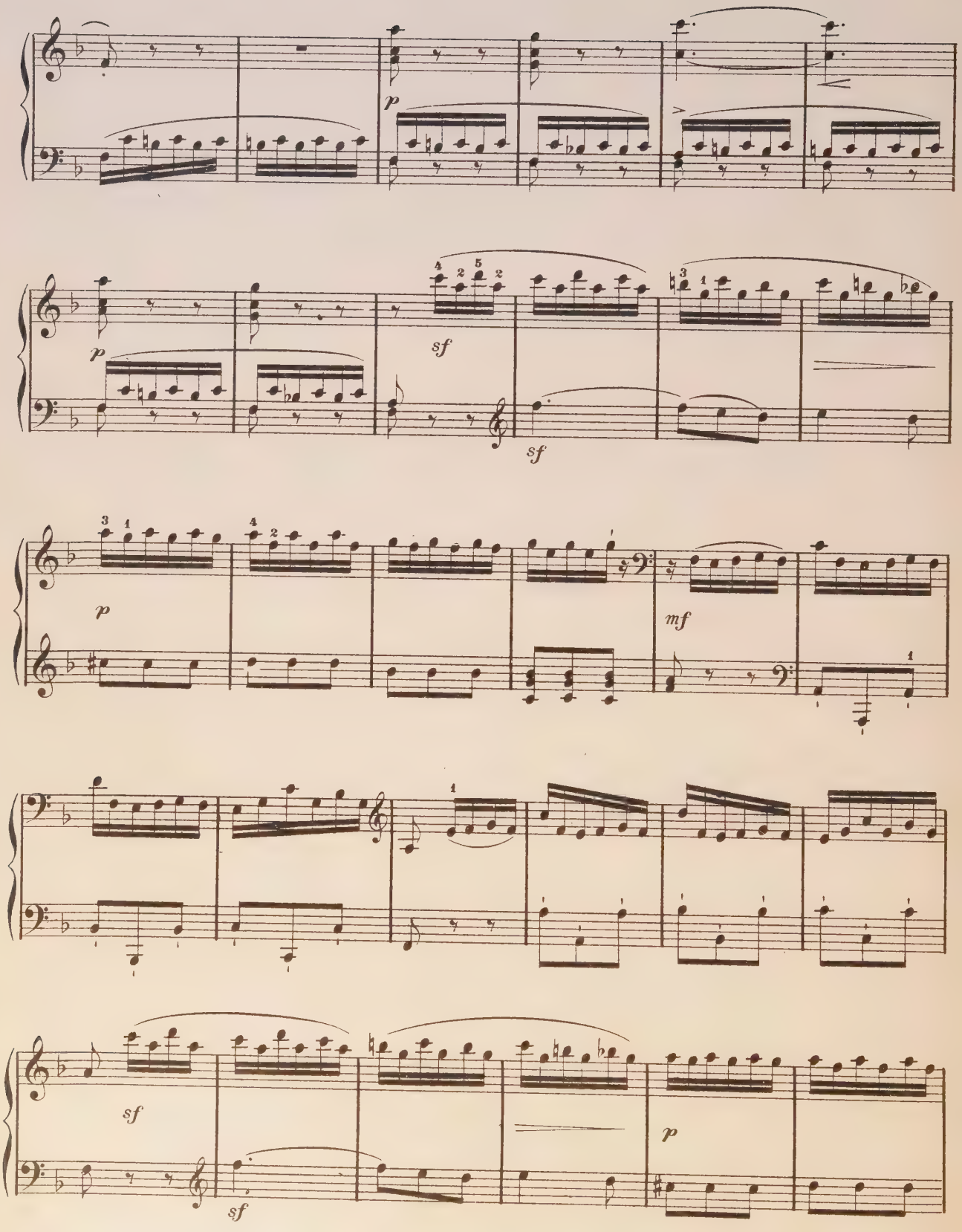
p
p
sf
sf
p
mf
sf
sf
p

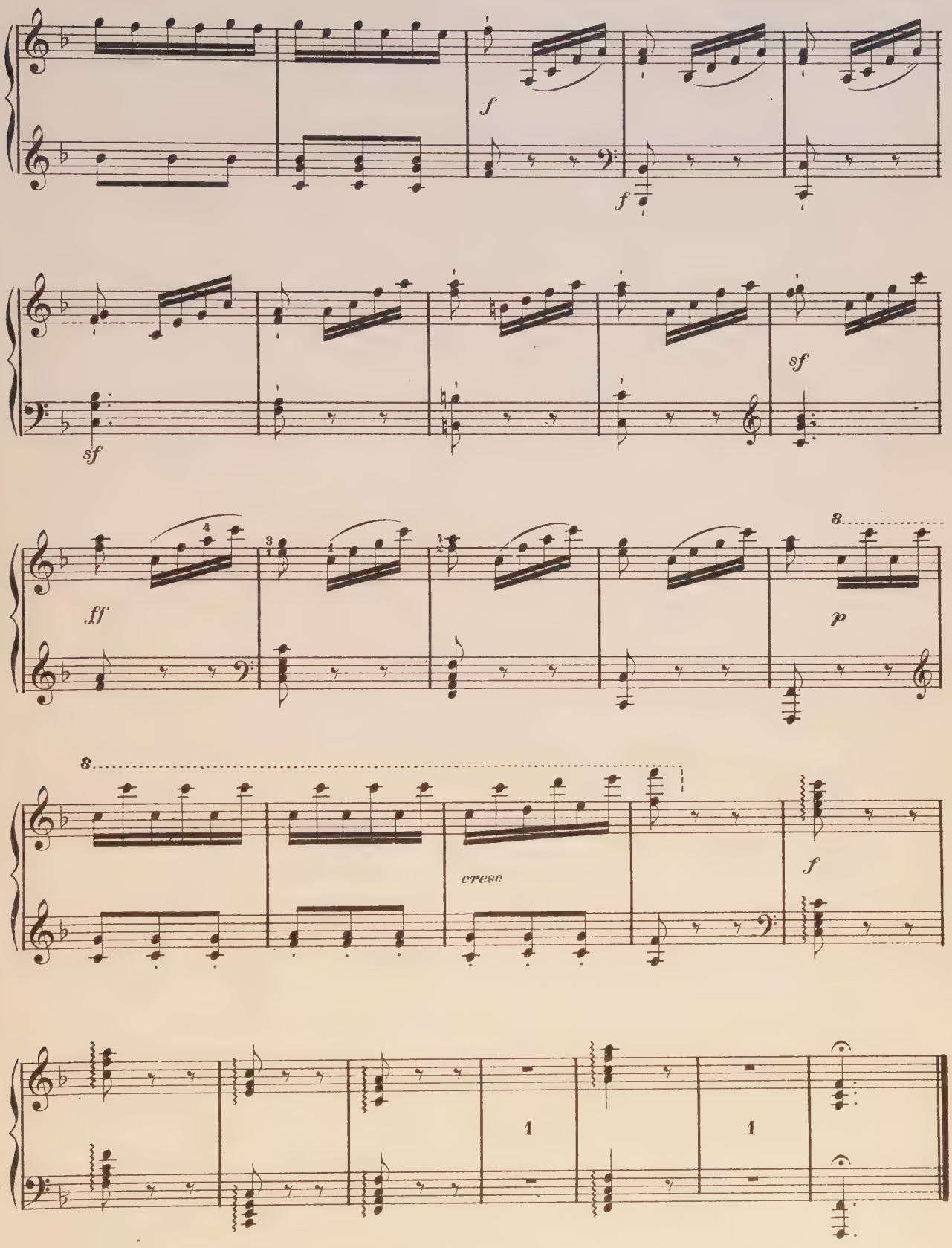
f
f
sf
sf
ff
3
4
8
p
8
cresc
f
1
1

QUARTET FROM RIGOLETTO.

Fritz Spindler, Op. 207, No. 4

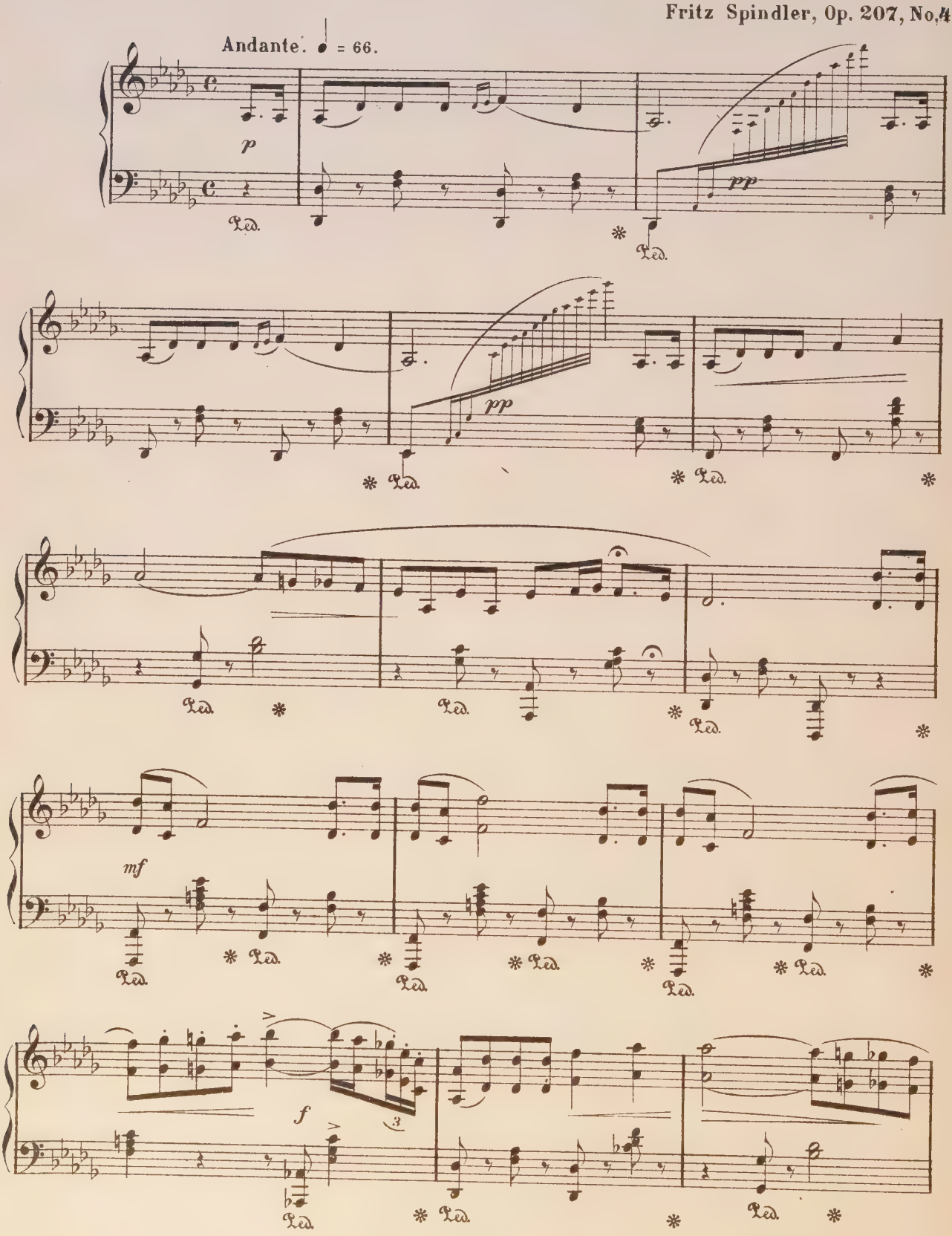

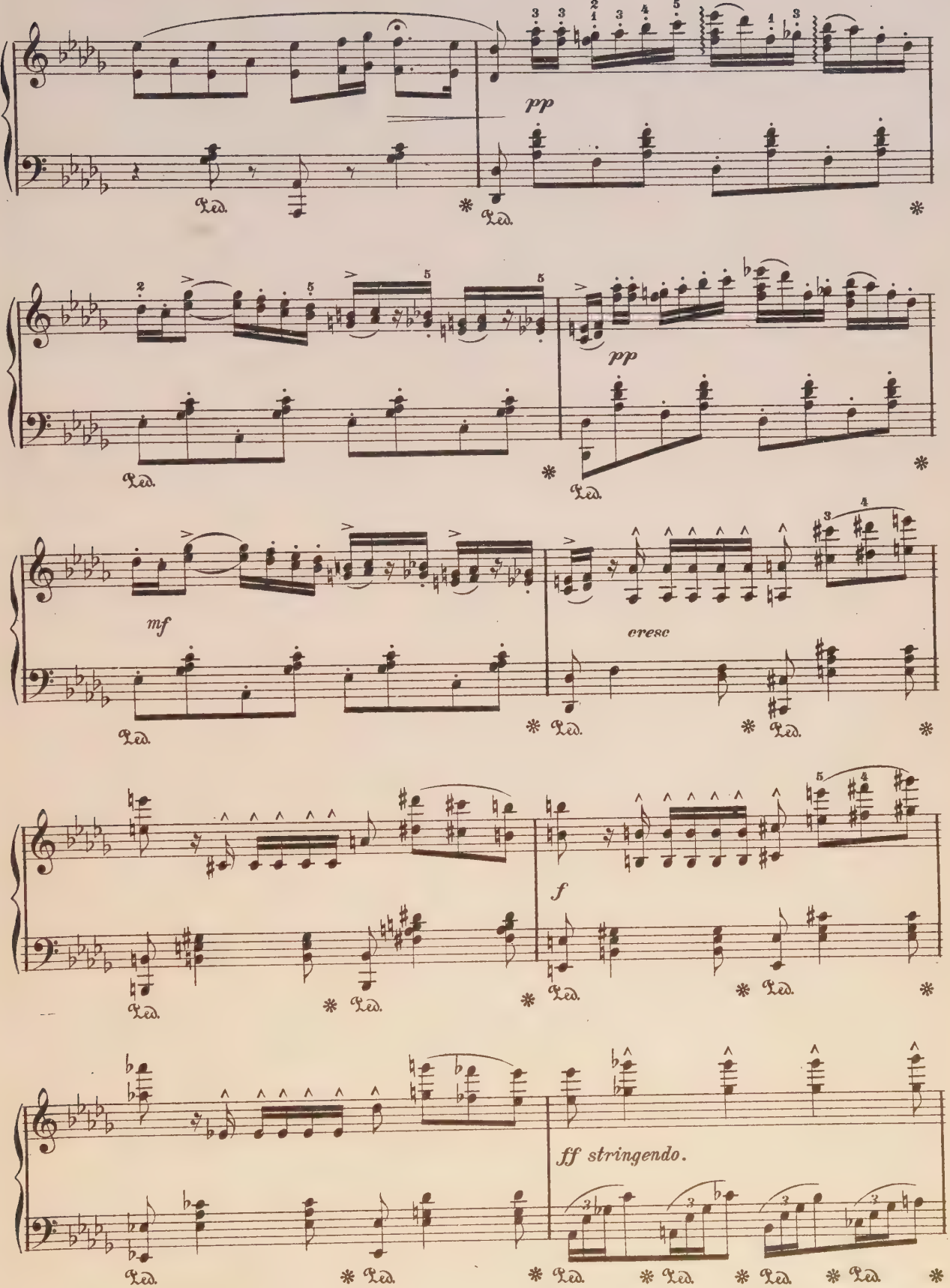
pp
Ped.
pp
mf
cresc
f
ff stringendo.

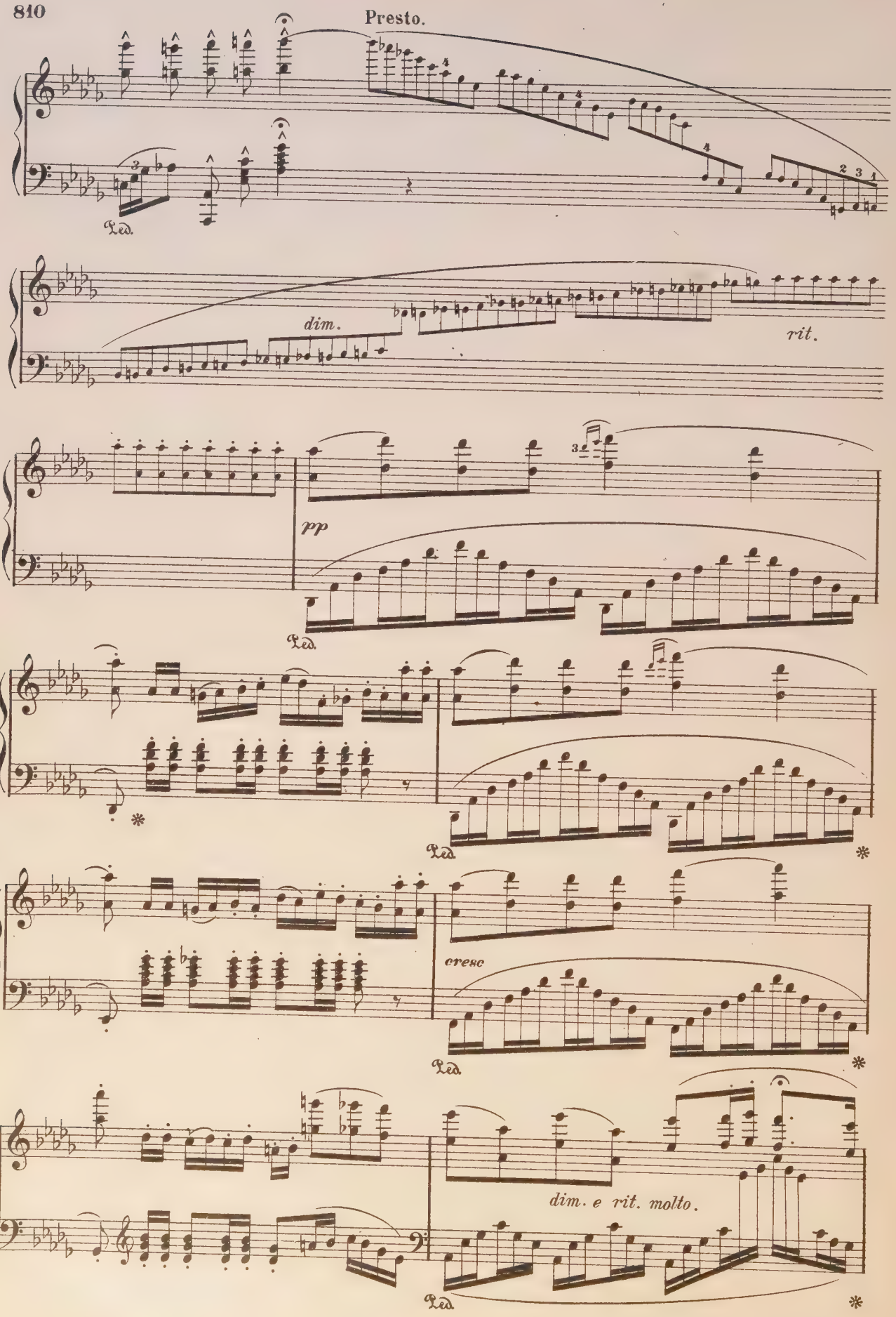
Presto.
Ped.
dim.
rit.
pp
Ped.
Ped.
cresc
Ped.
dim. e rit. molto.
Ped.

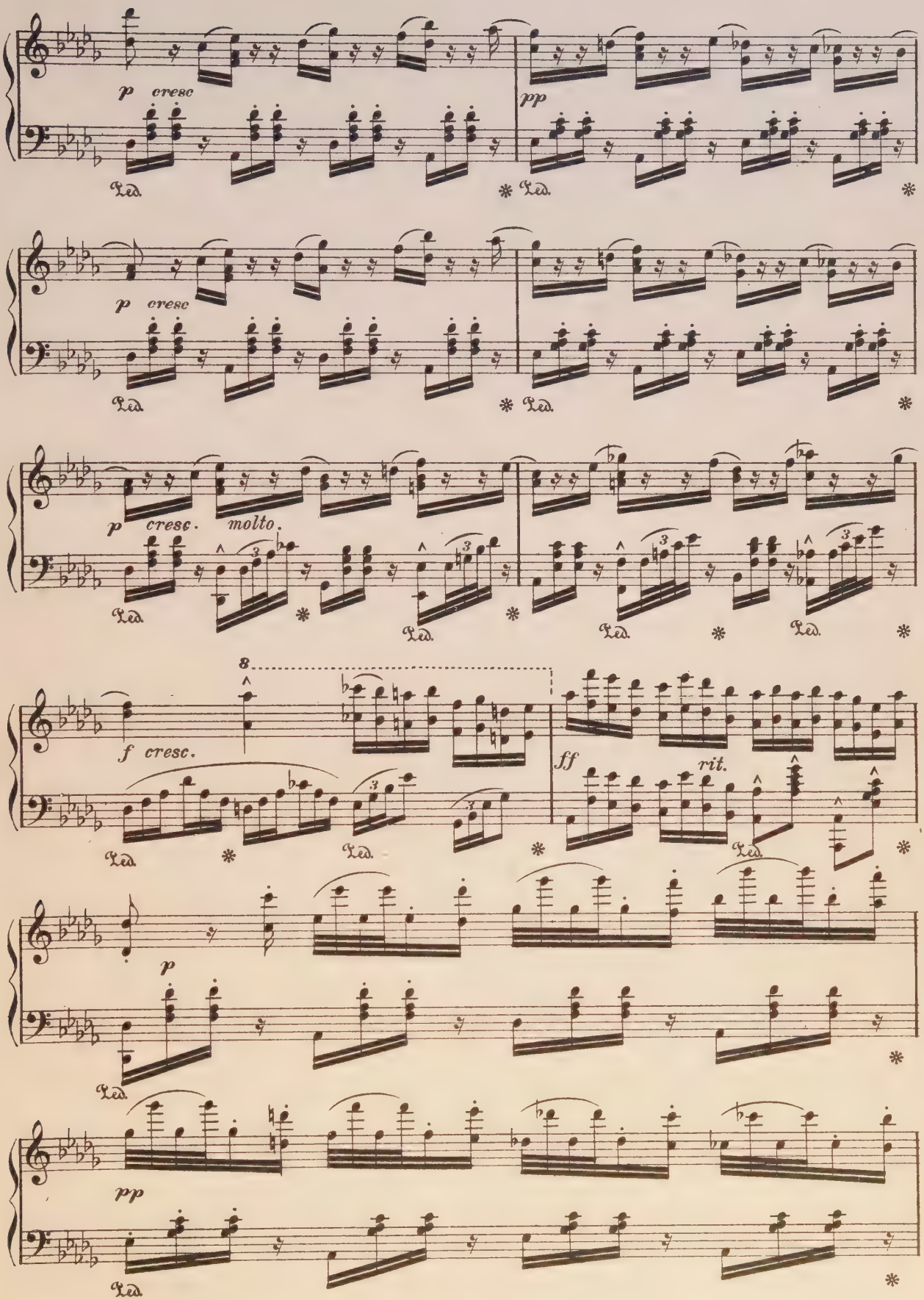
p cresc
pp
p cresc
p cresc. molto.
f cresc.
ff
rit.
p
pp
Ped.

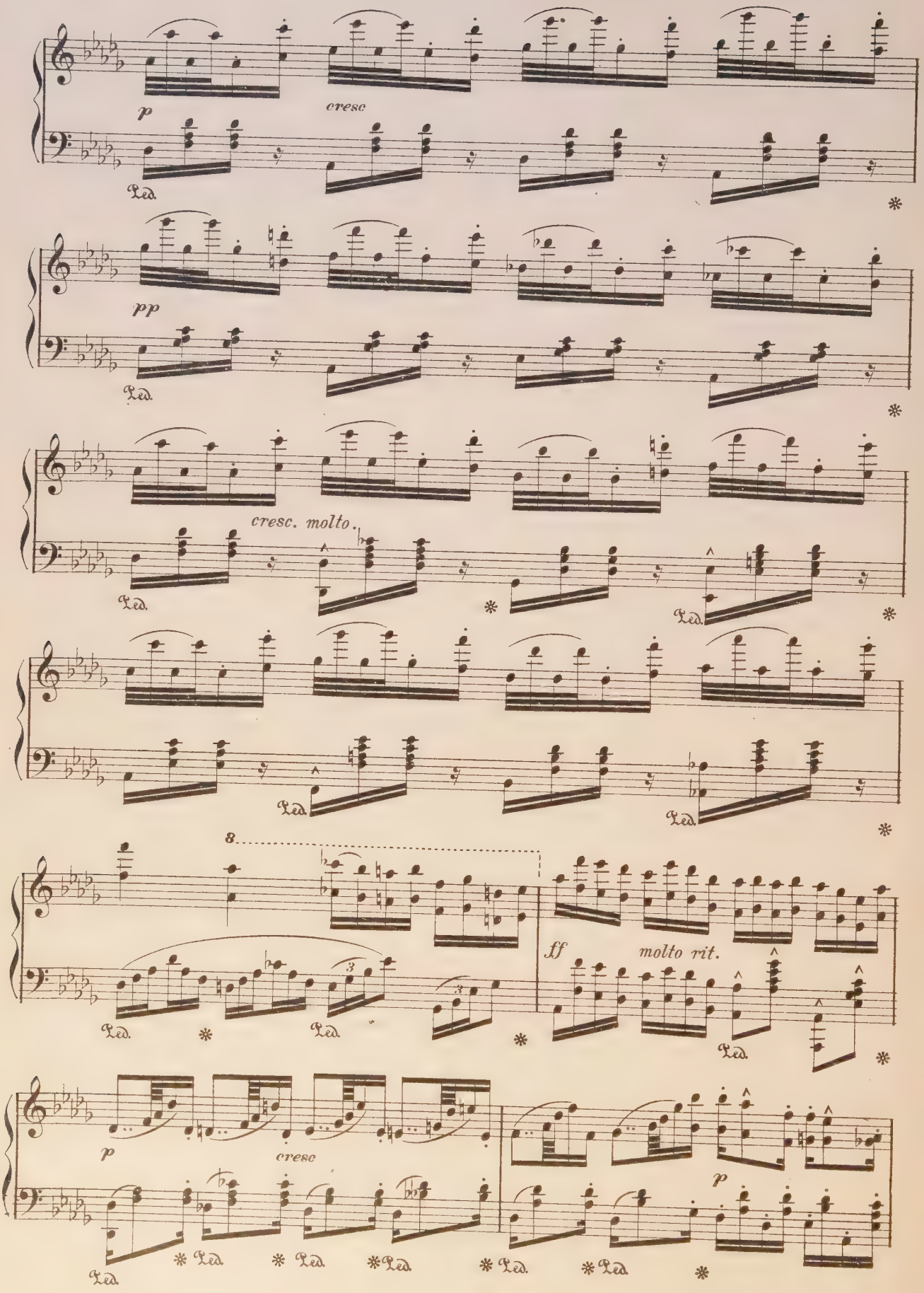
p
cresc
Ped.
pp
cresc. molto.
8
ff
molto rit.
3
p
cresc

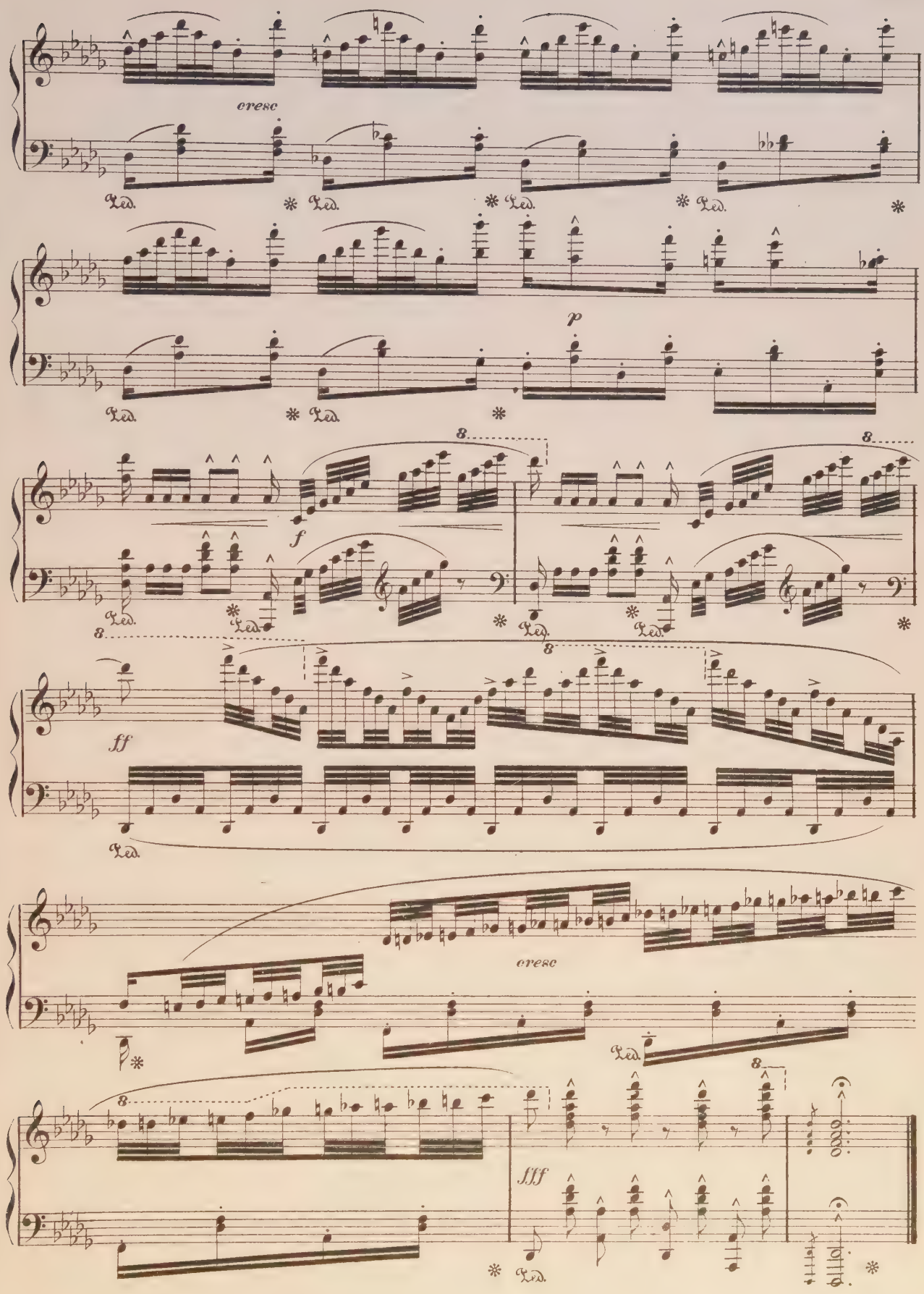
cresc
Ped.
p
f
ff
cresc
fff

Spanish Retreat.

Allegro vivace.

ANGUERA

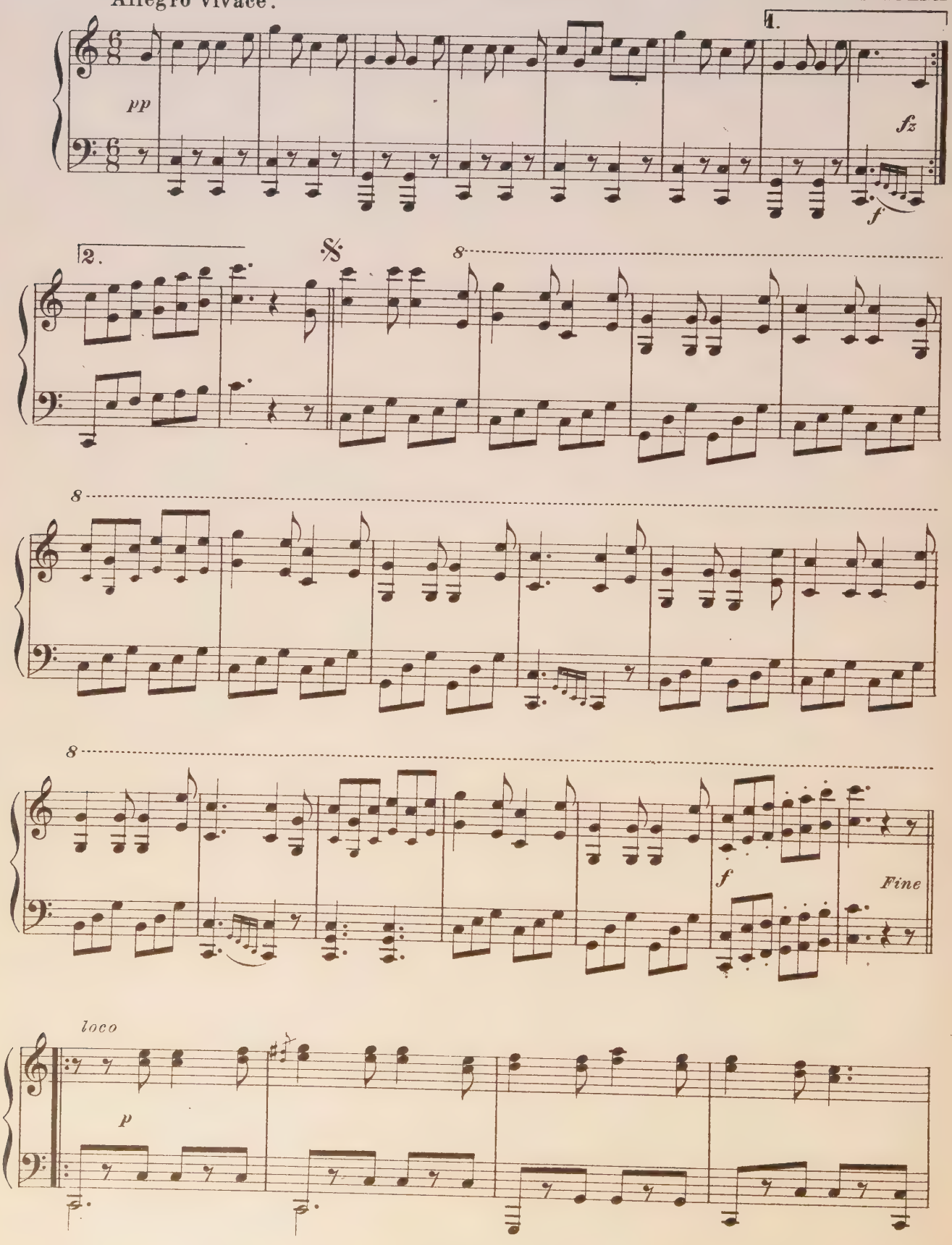

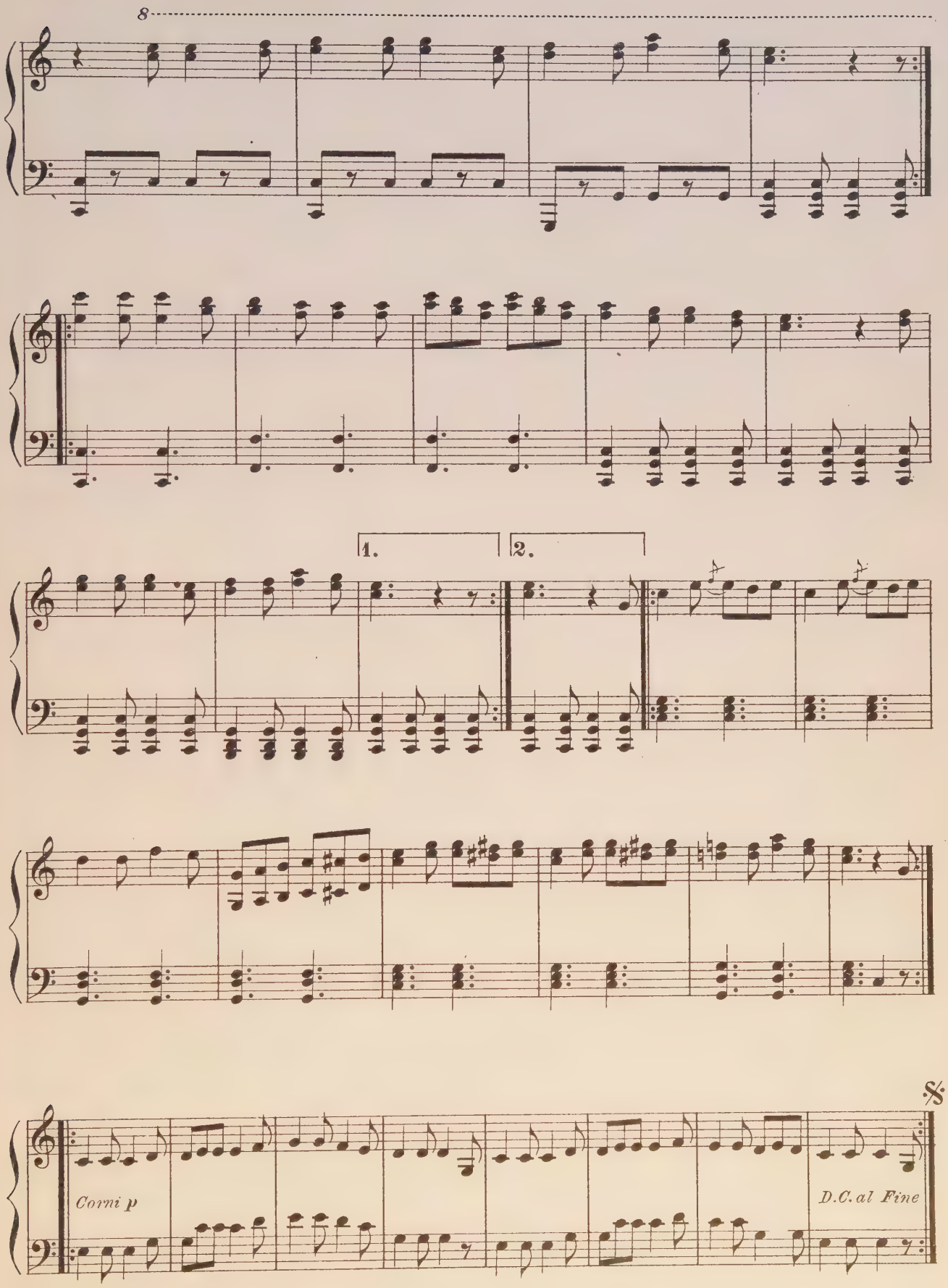
8
1.
2.
Corni p
D.C. al Fine

Love-song.

JOS. SCHULZ-WEIDA, Op. 216

Not too slow.

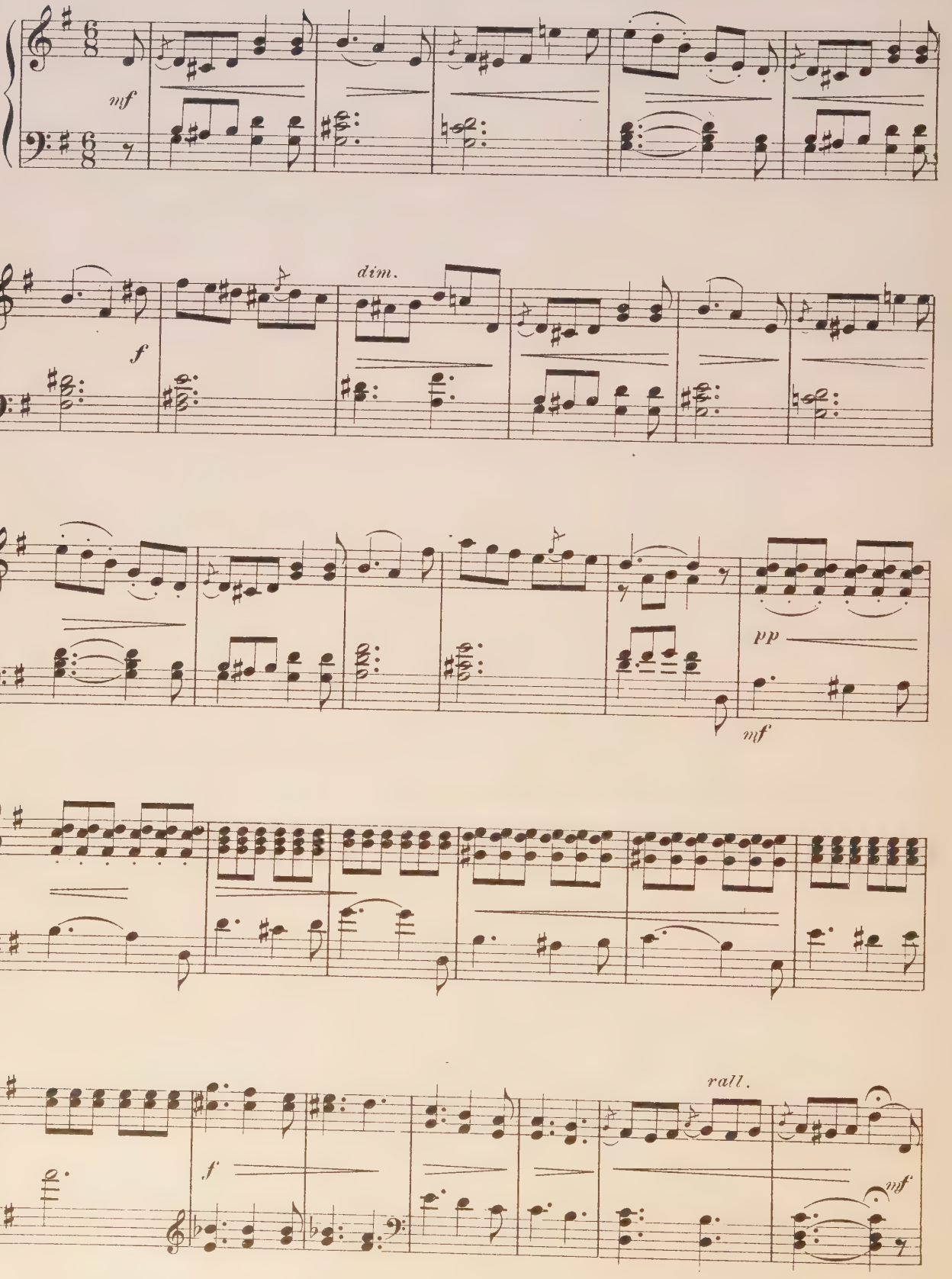

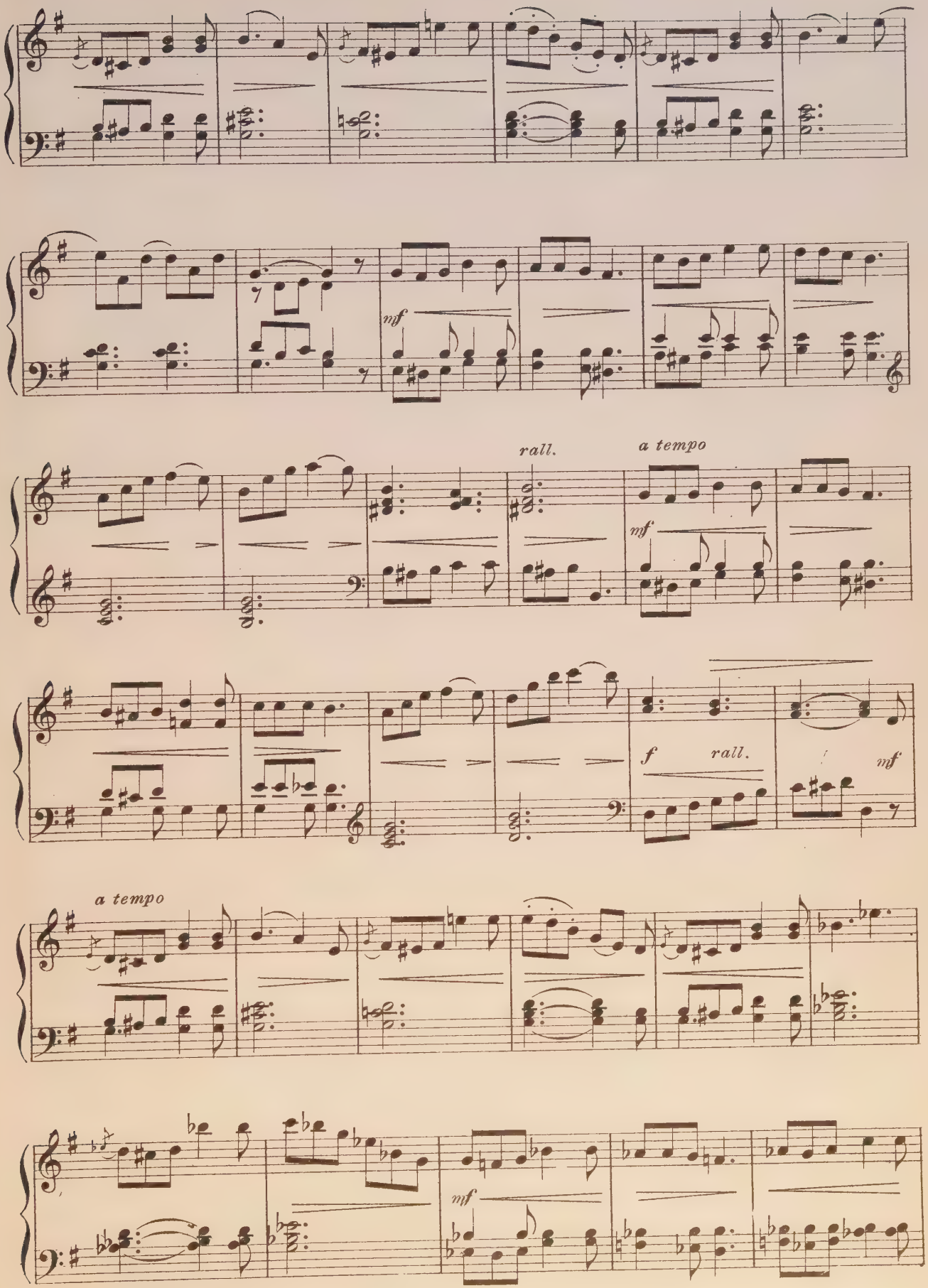
mf
rall.
a tempo
mf
f
rall.
mf
a tempo
mf

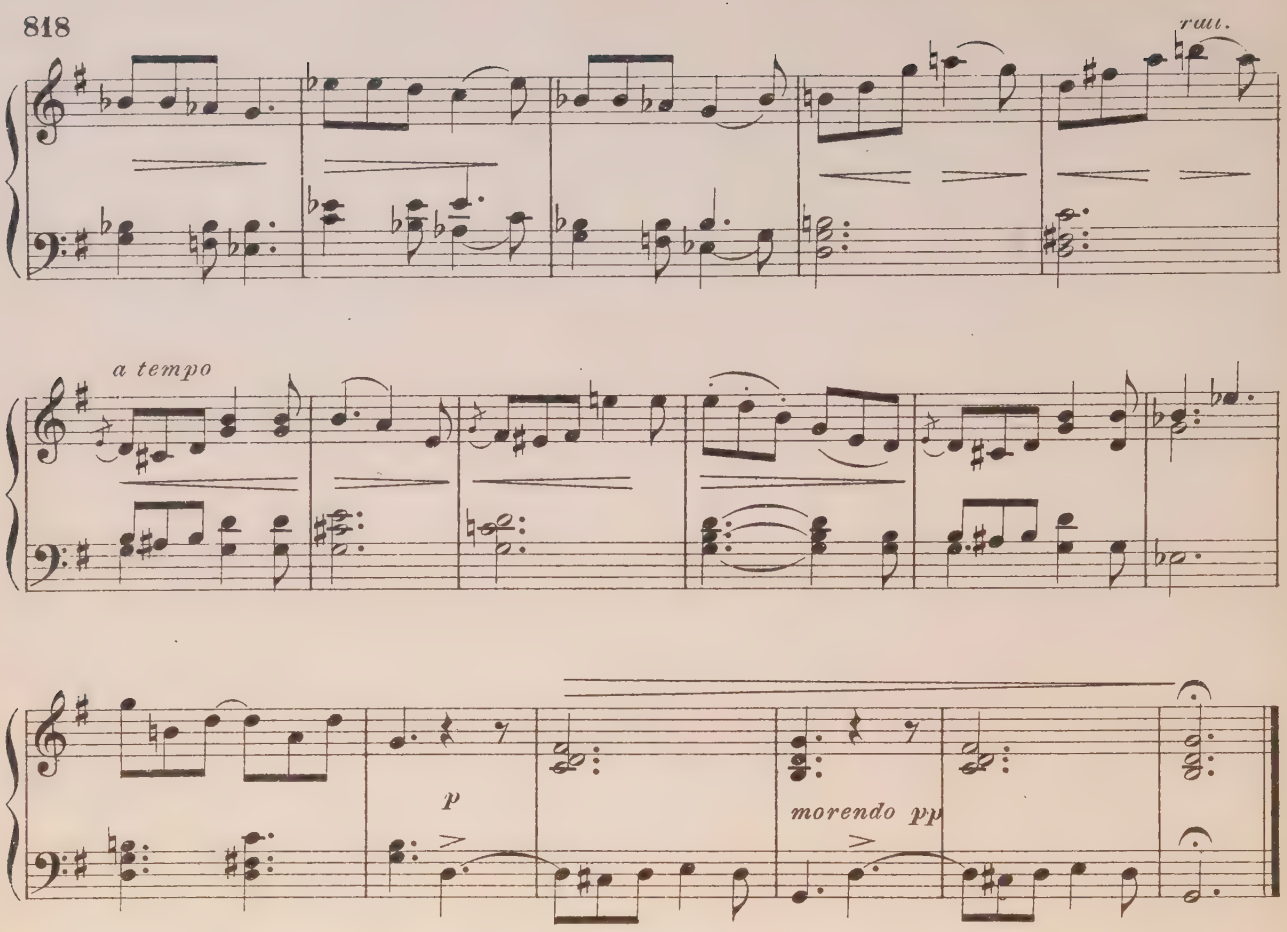

Spanish Dance.

Moderato.

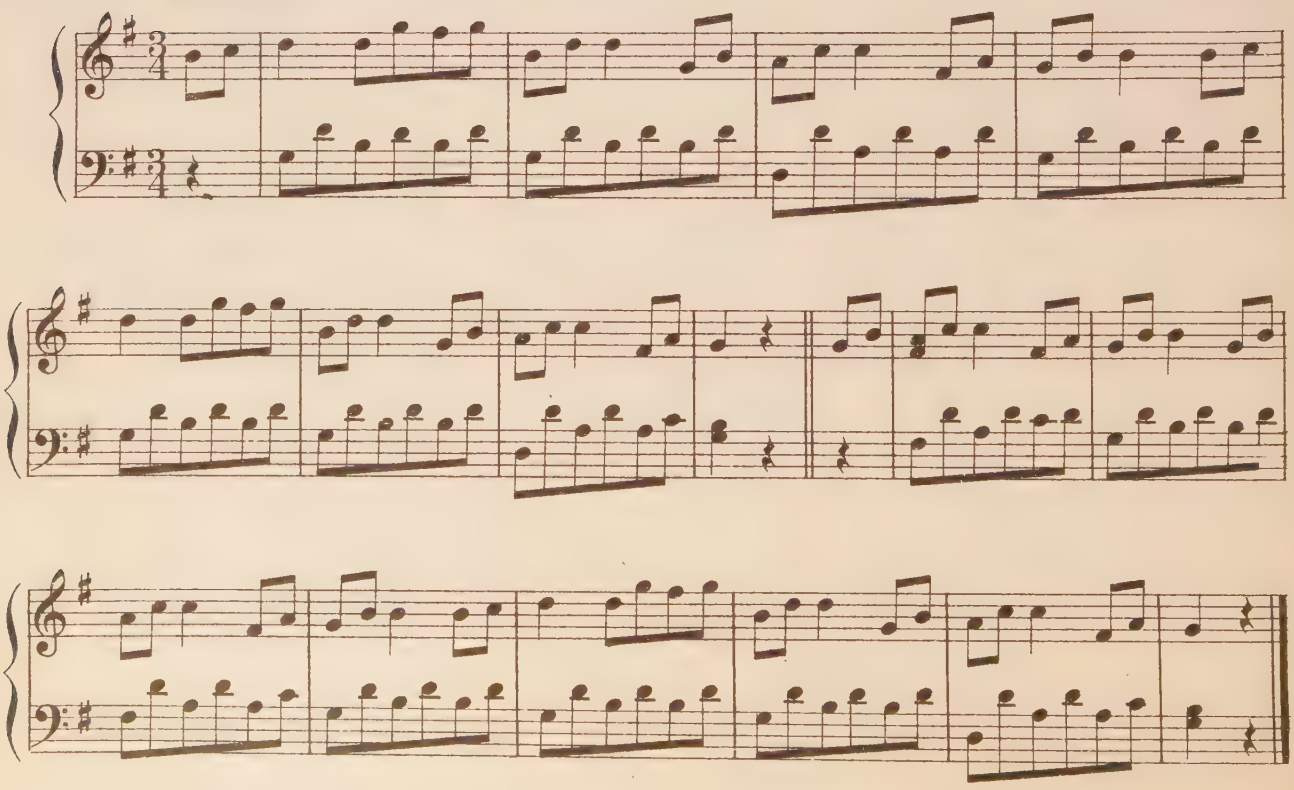

Con Amore.

Mèlodie.

PAUL BEAUMONT.

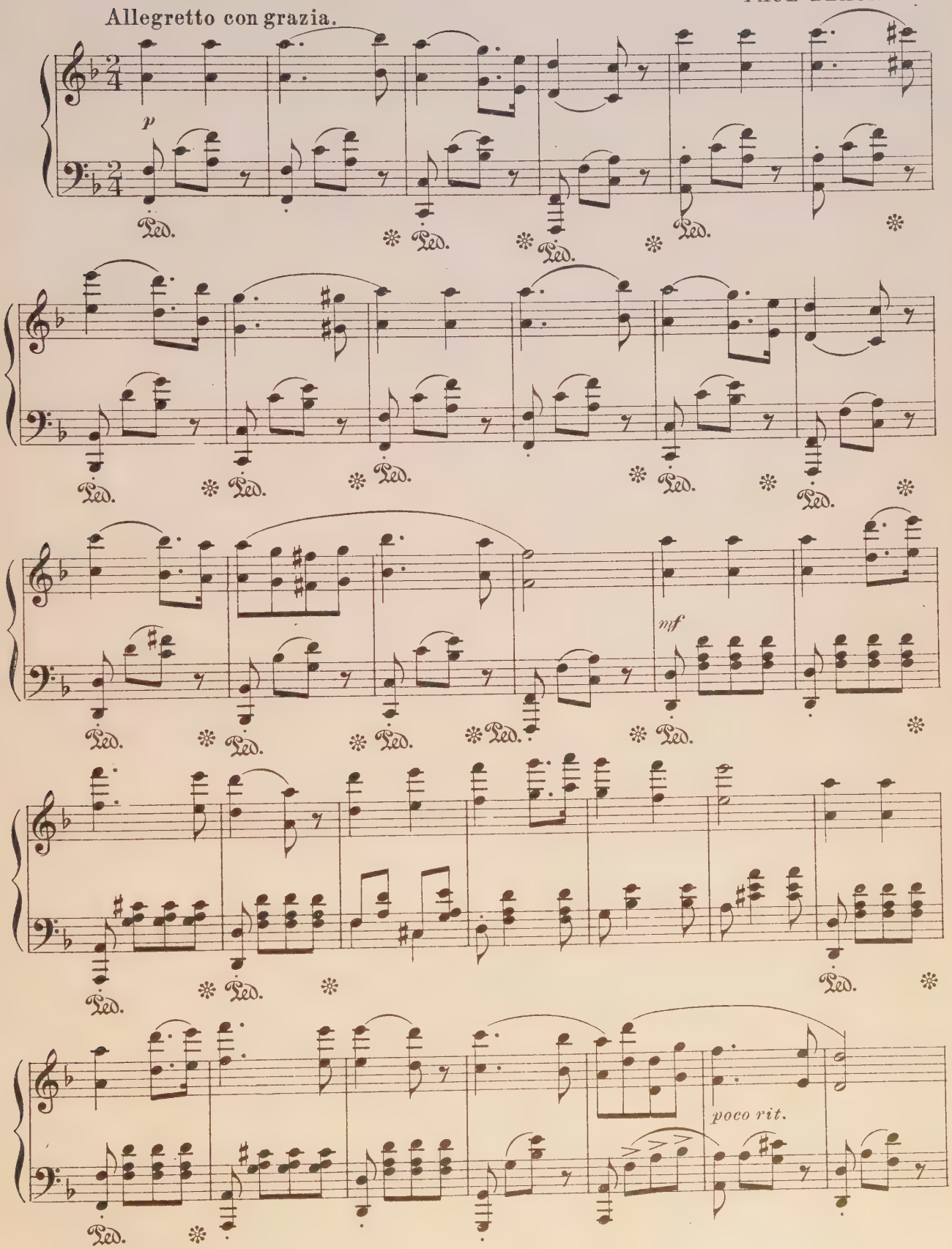

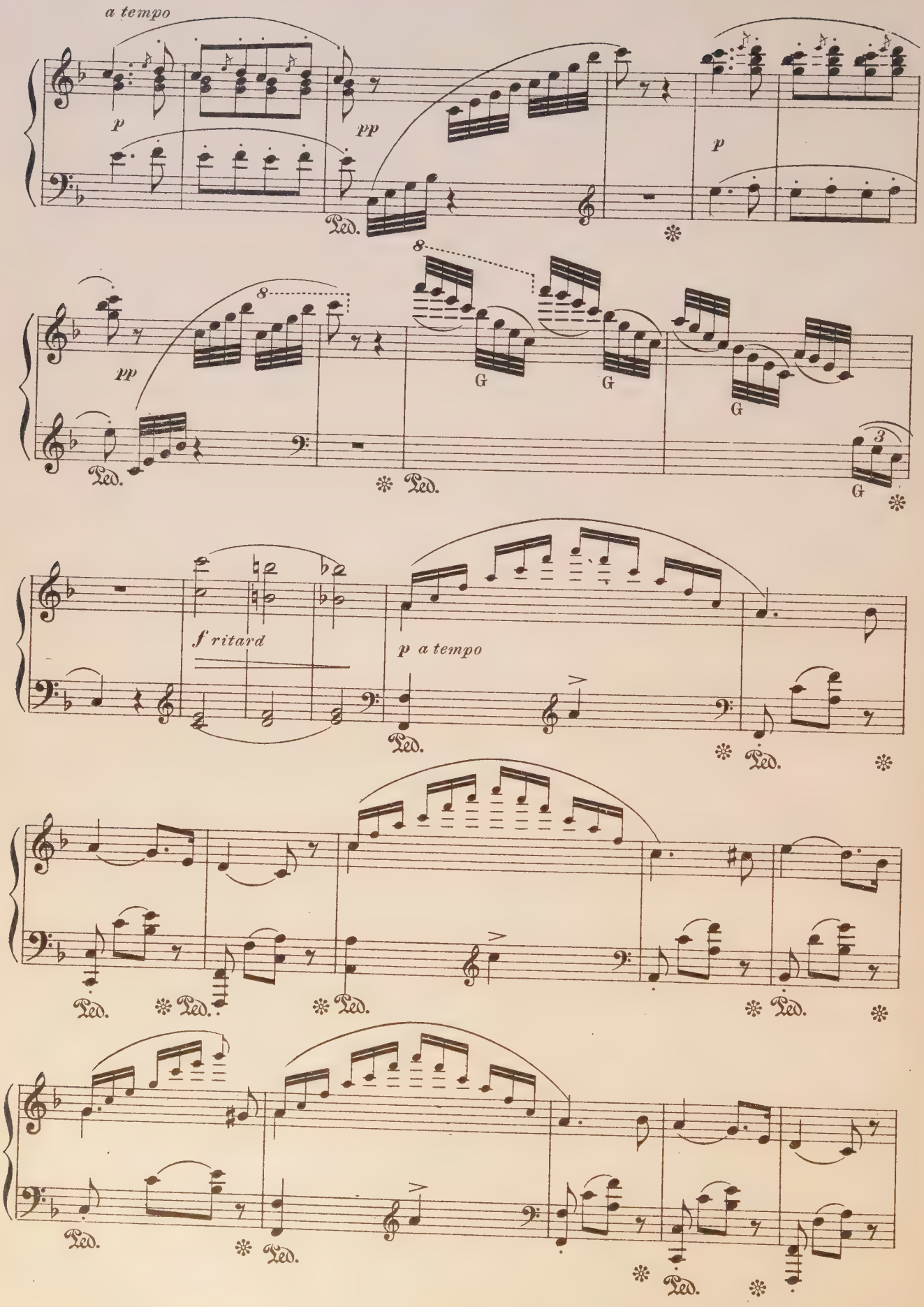
a tempo
p
pp
Ped.
p
8
pp
G
G
G
3
G
f ritard
p a tempo

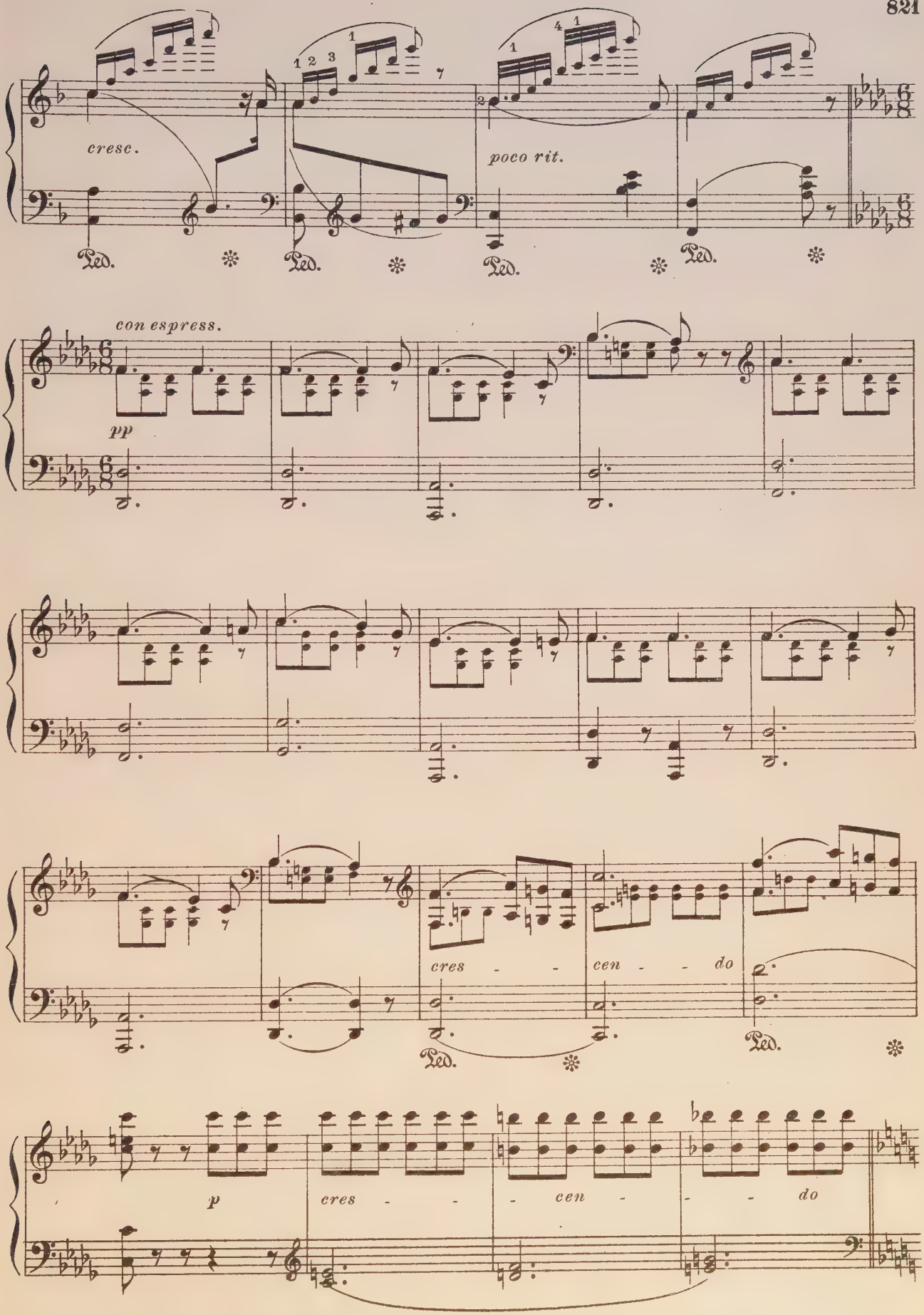
cresc.
poco rit.
Ped.
con espress.
pp
cres - - cen - do
p
cres - - - cen - - - do

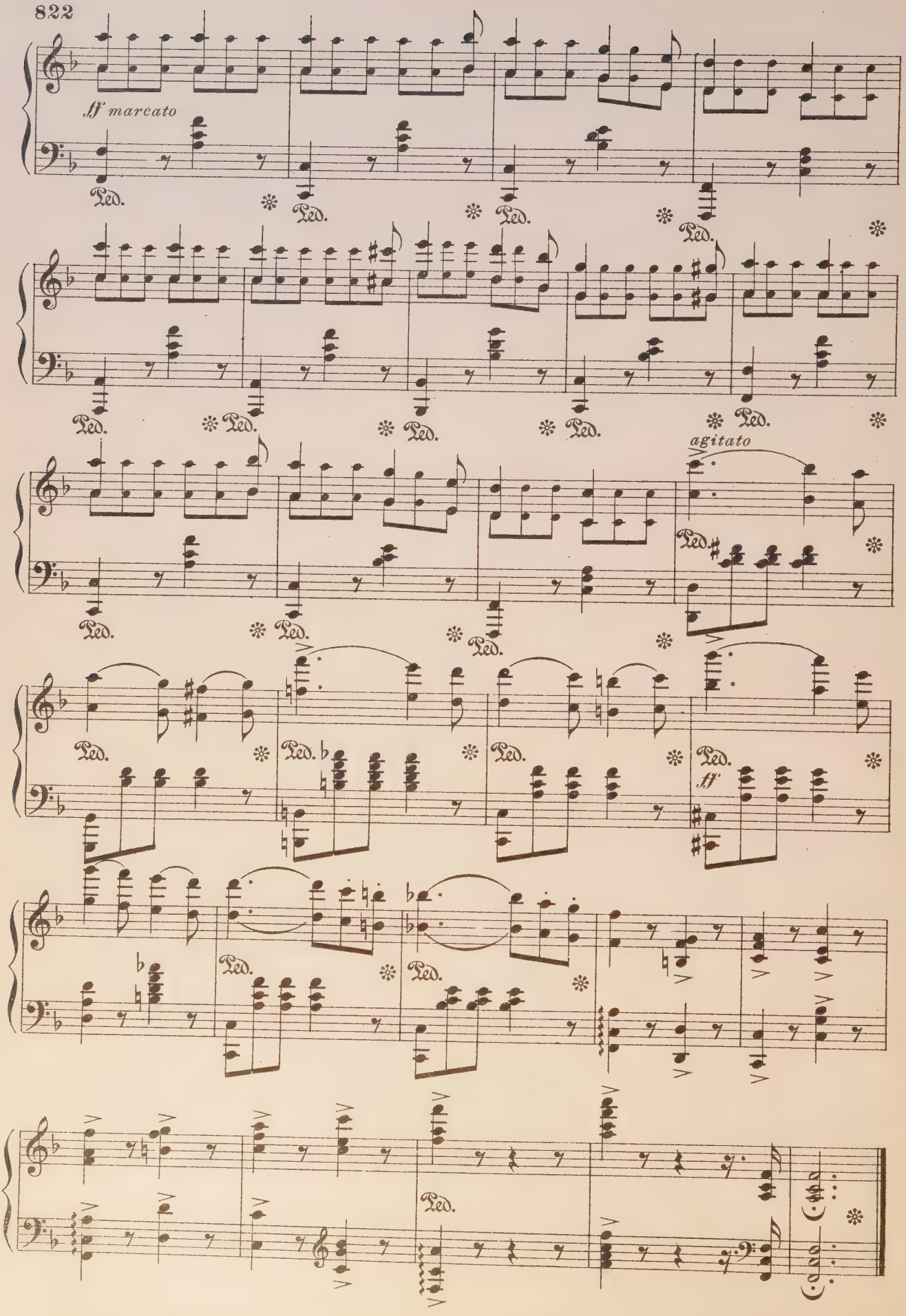
ff marcato
agitato
ff

Forest Roses.

Allegretto moderato.

THEODOR OESTEN.

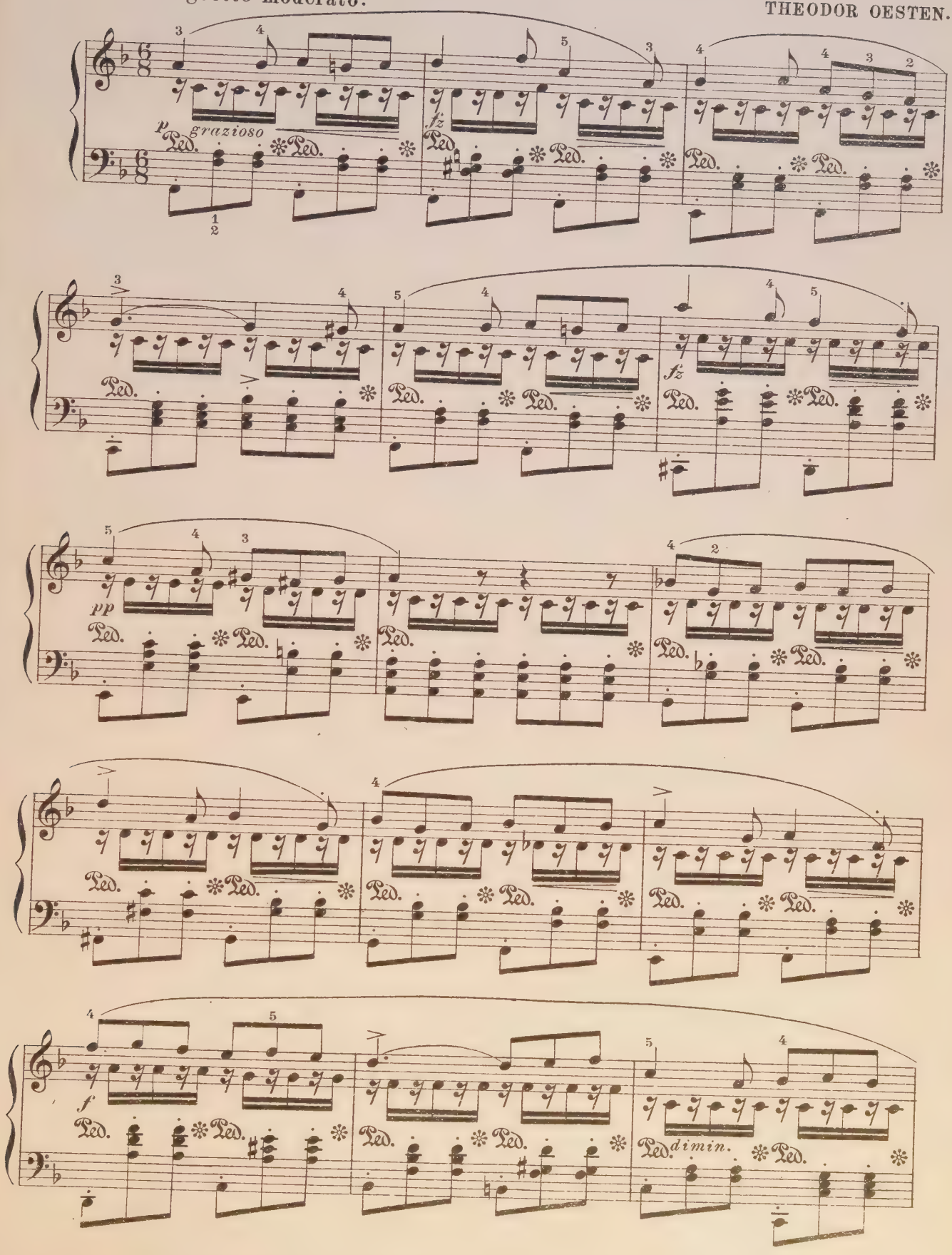

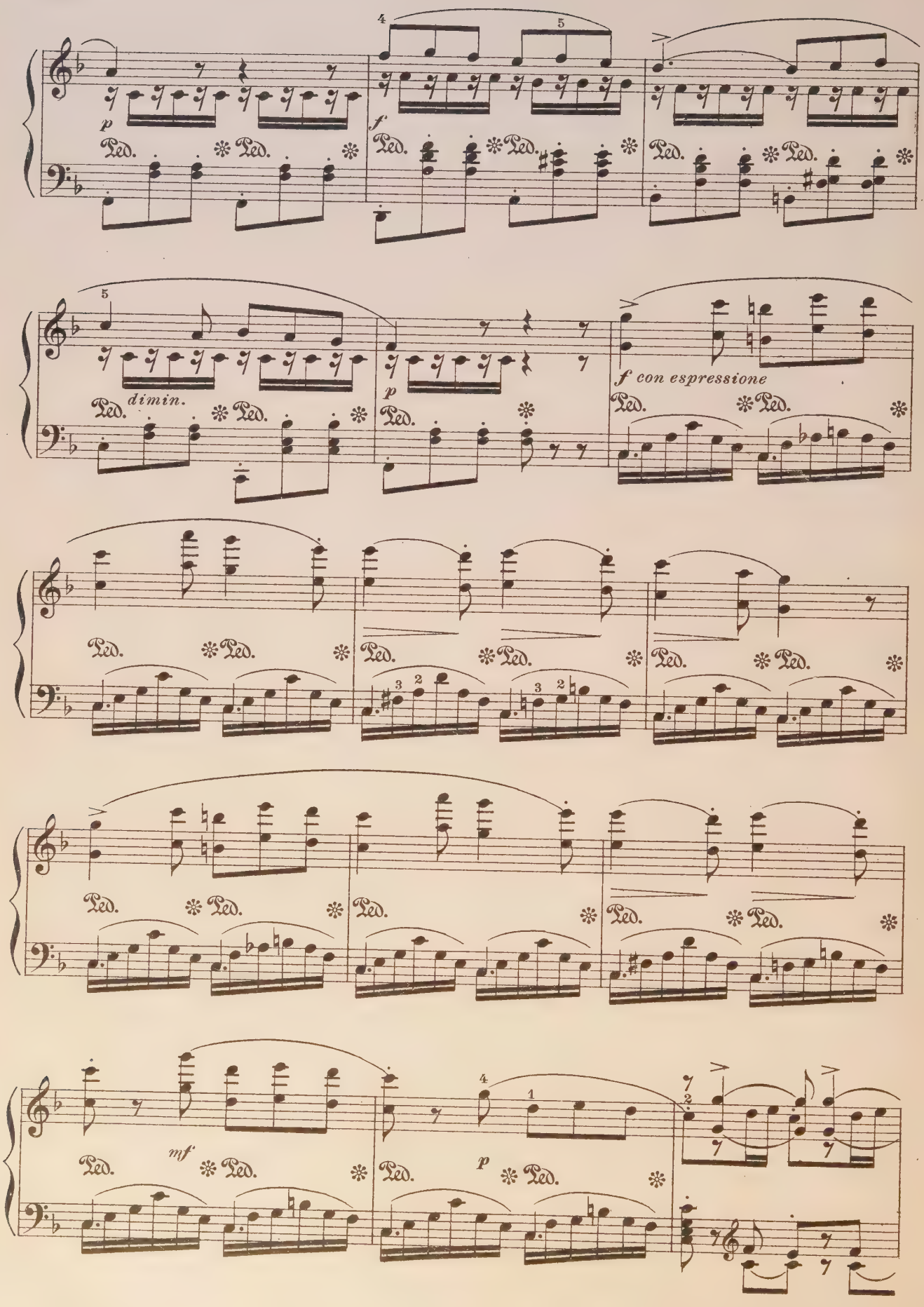
p
f
dimin.
p
f con espressione
mf
p

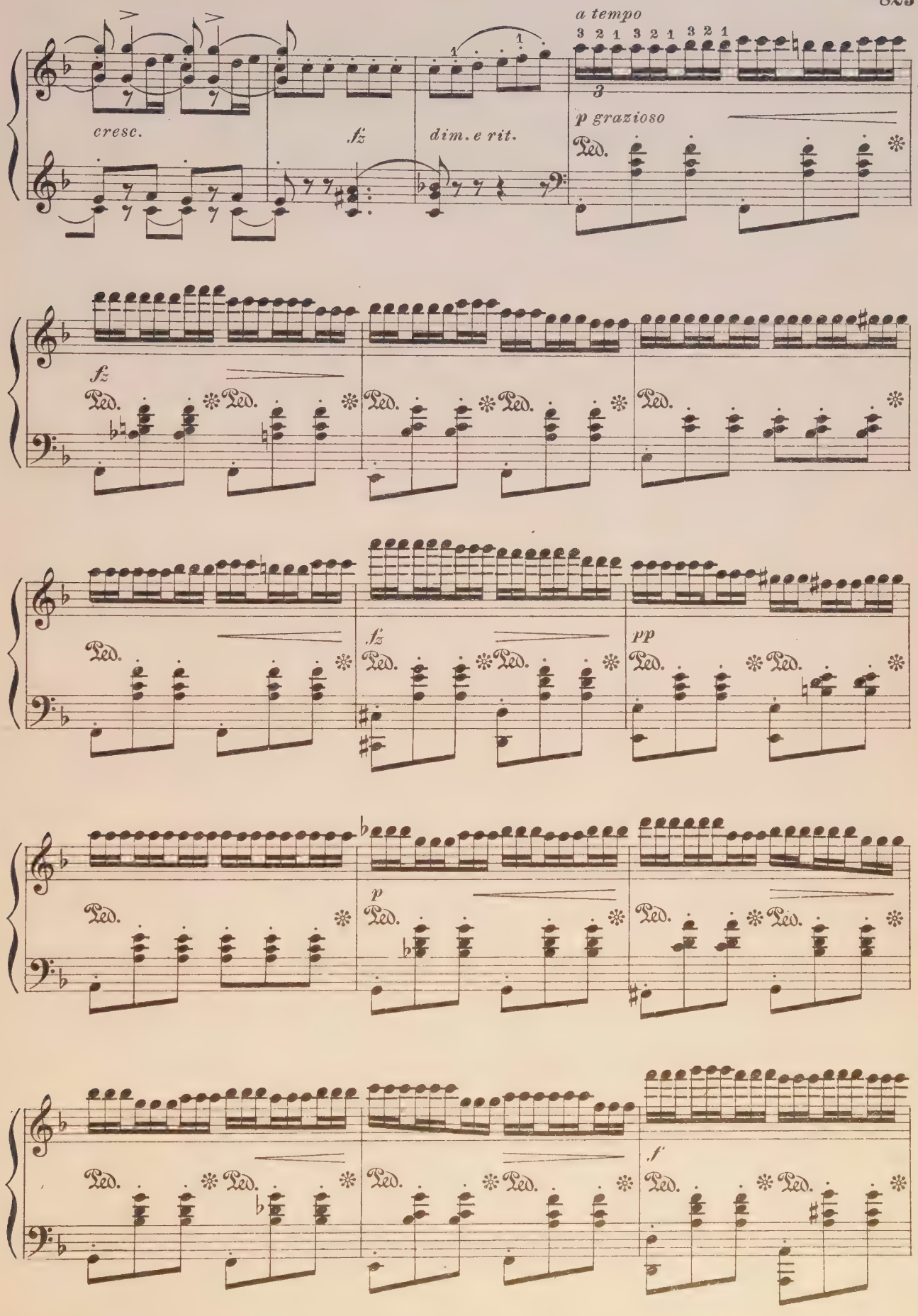
a tempo
3 2 1 3 2 1 3 2 1
p grazioso
cresc.
fz
dim. e rit.
Ped.
fz
pp
p
f

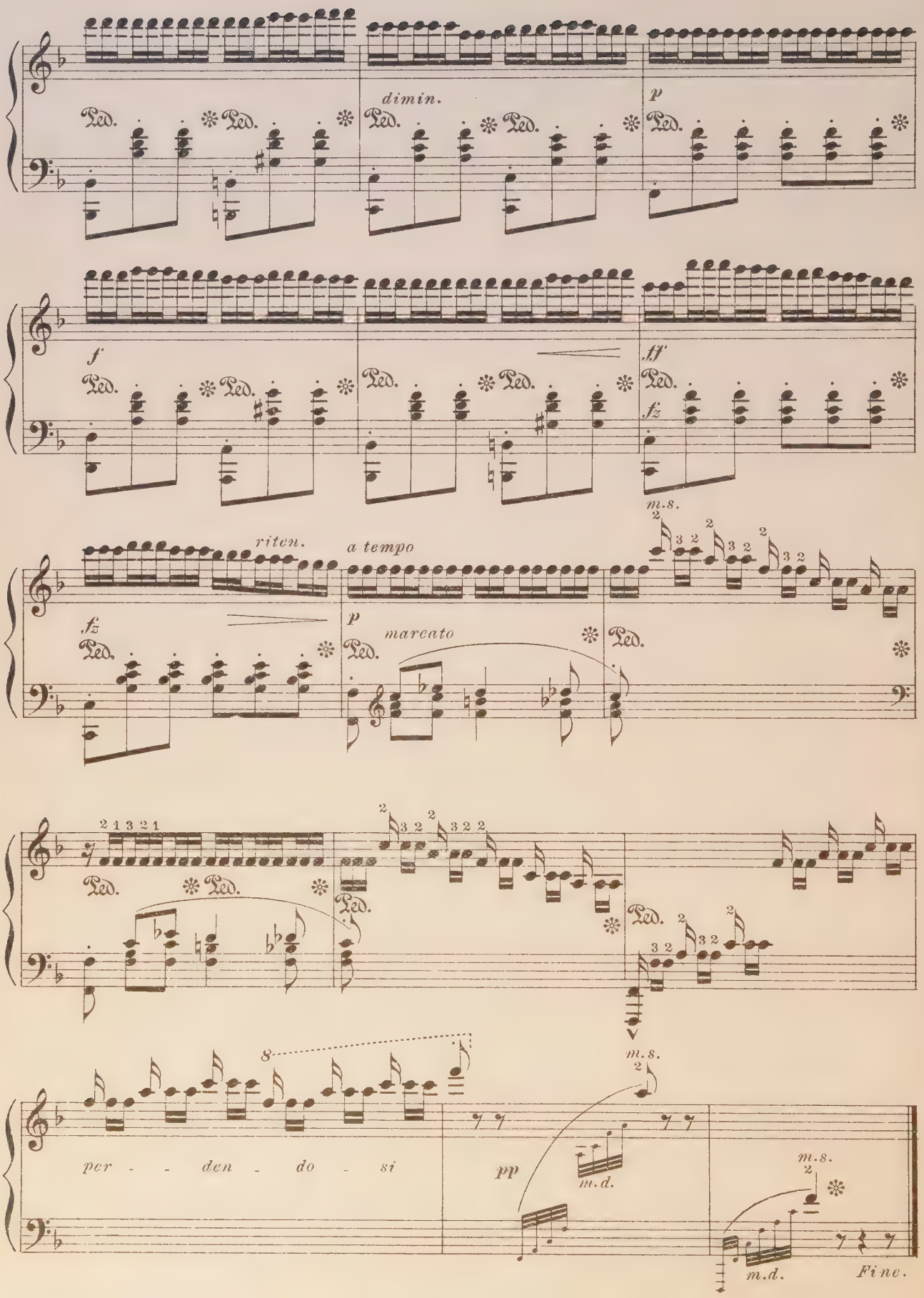
dimin.
p
f
ff
fz
m.s.
riten.
a tempo
marcato
per - - den - do - si
pp
m.d.
Fine.

In The Mill.

Allegro ma non troppo.(♩=108.)

ERNEST GILLET.

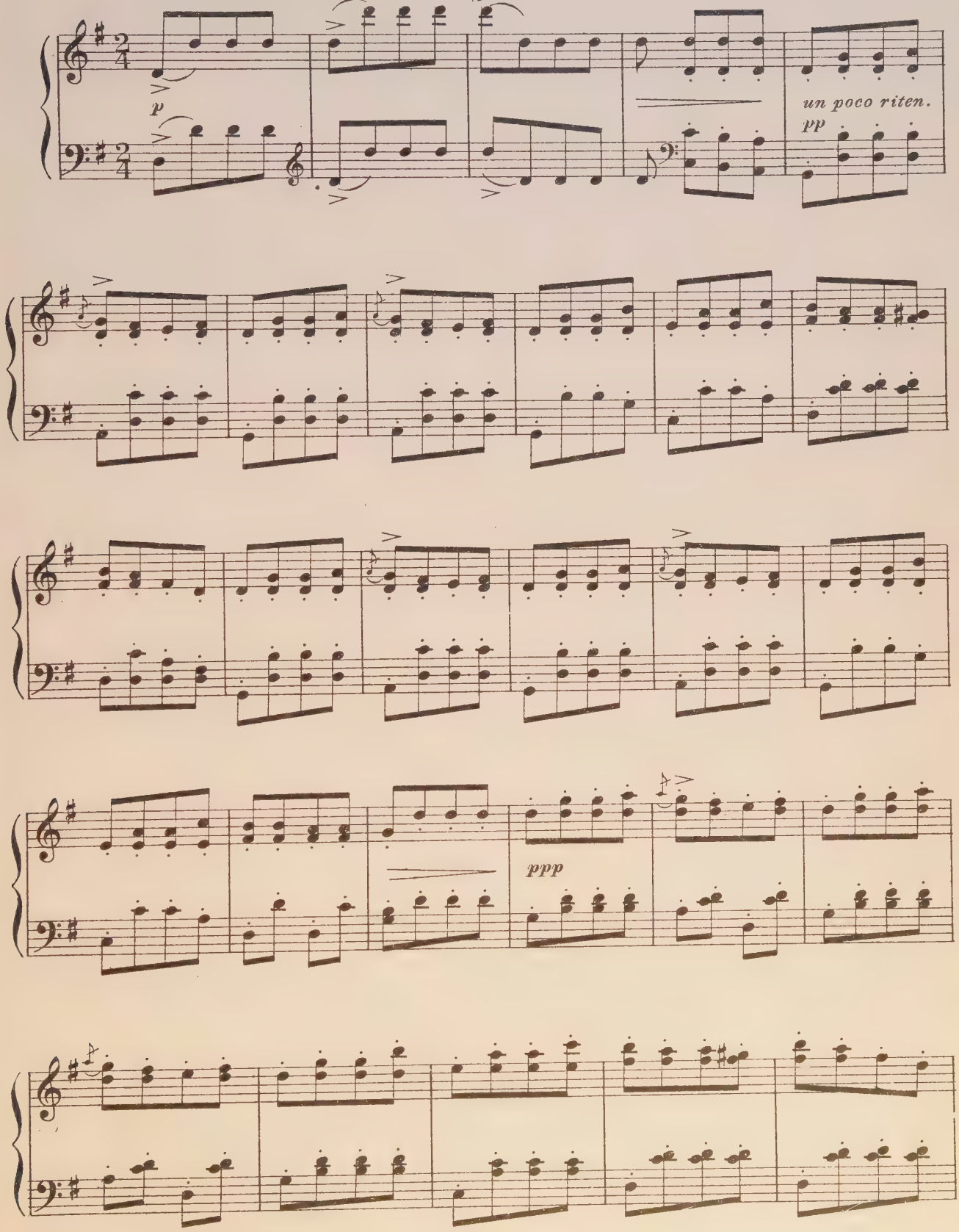

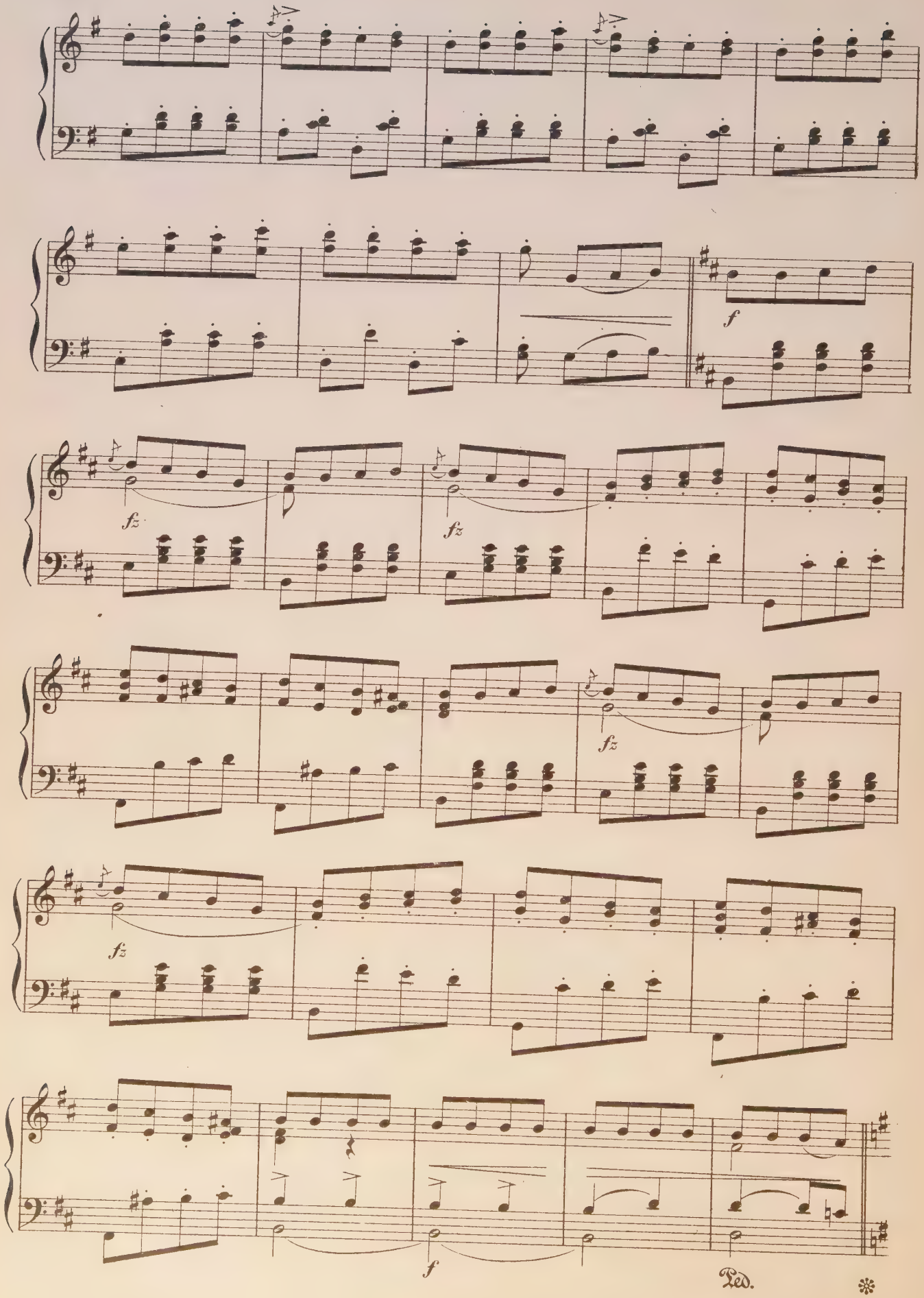
f
fz
fz
fz
fz
f
Ped.

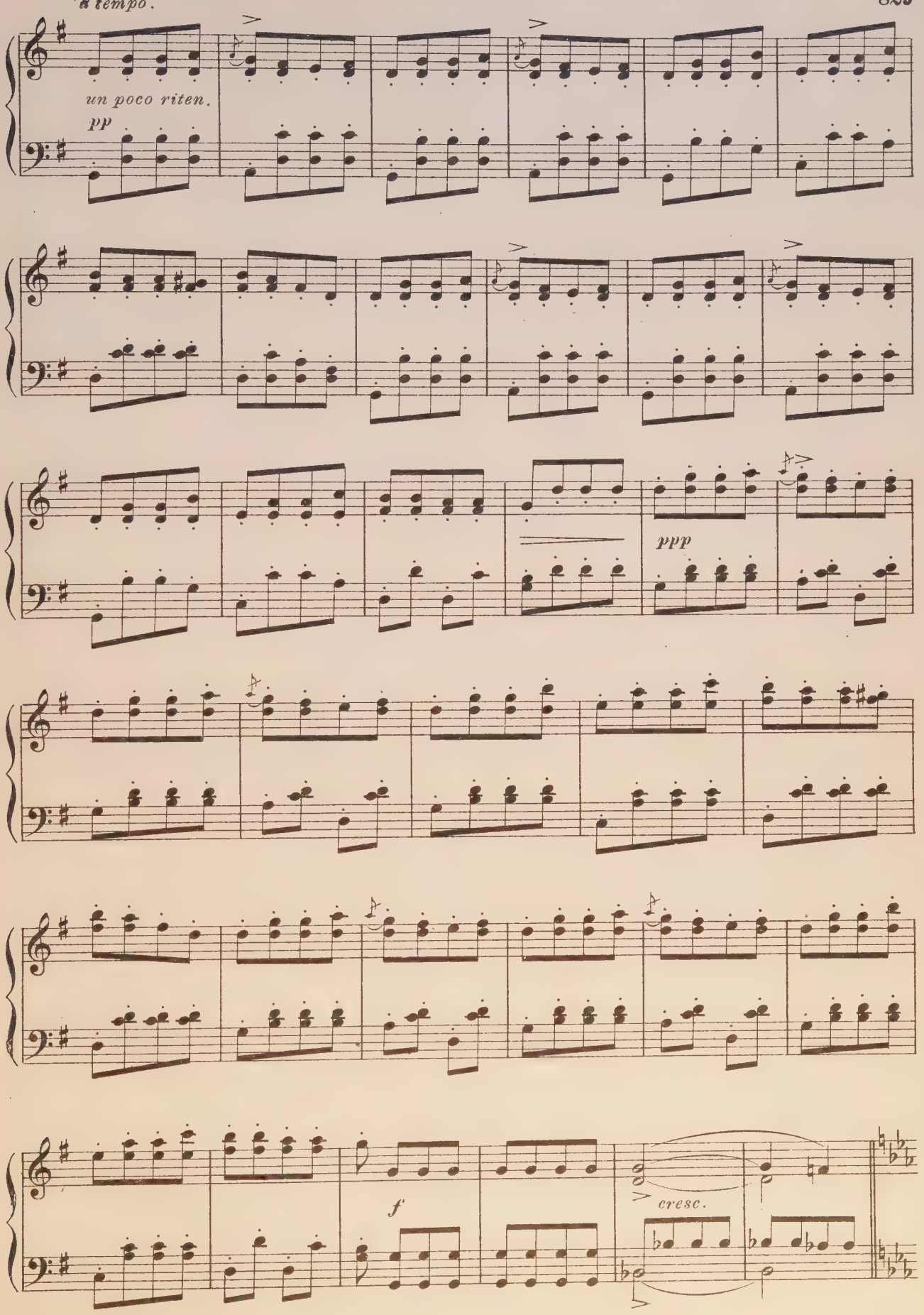
a tempo.
un poco riten.
pp
ppp
f
cresc.

un poco animato

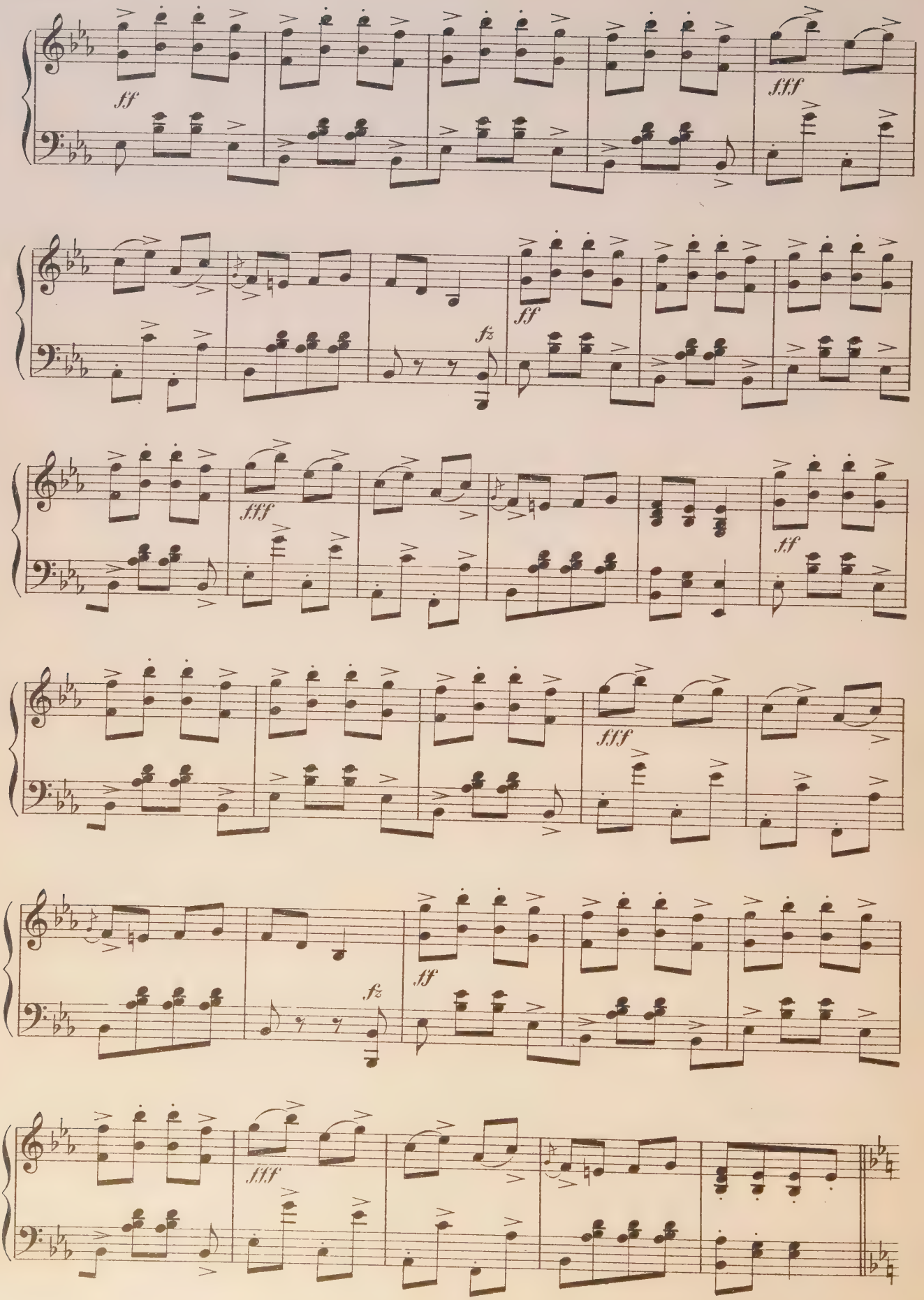

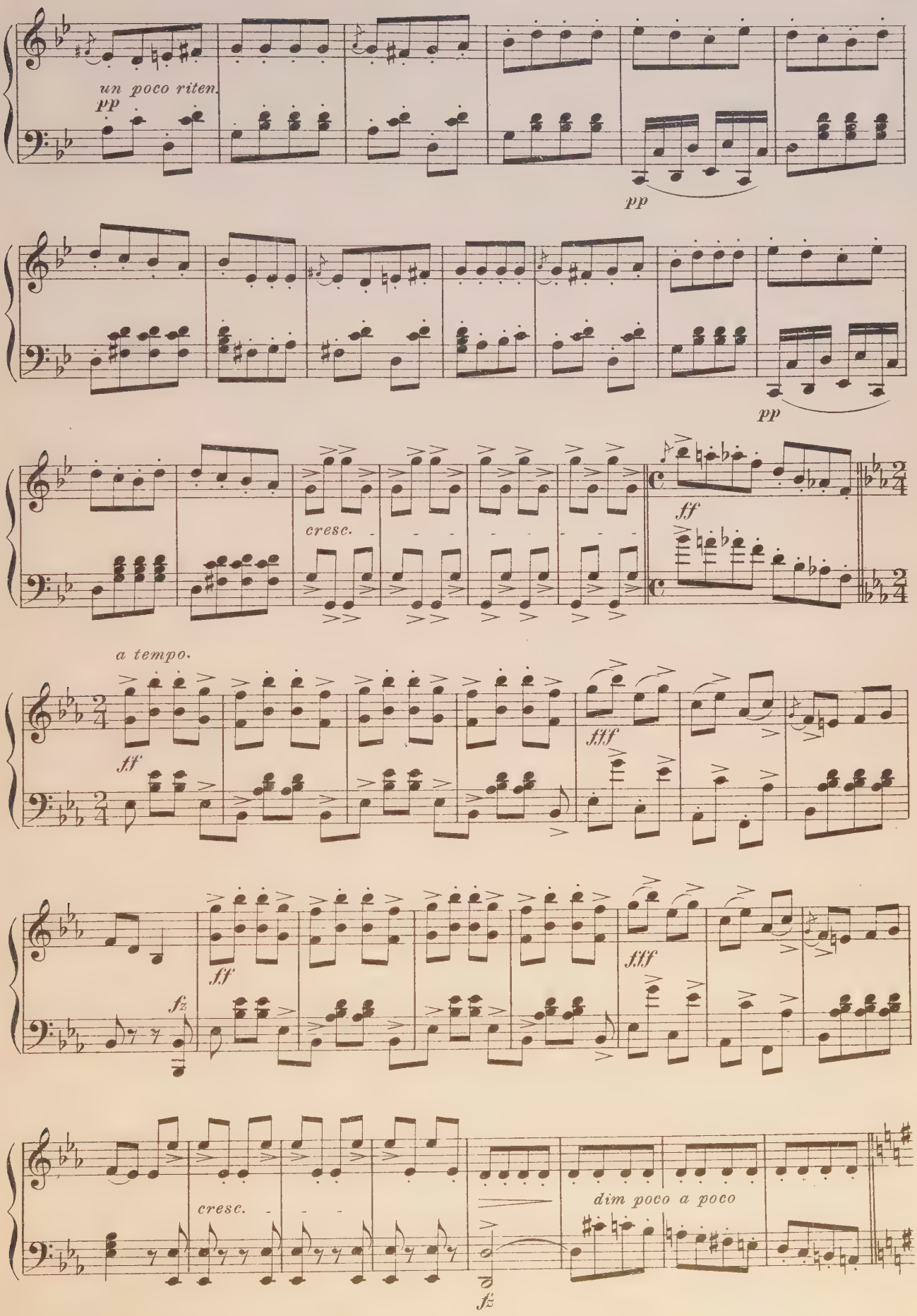
un poco riten.
pp
pp
pp
cresc.
ff
a tempo.
ff
fff
ff
fz
fff
cresc.
dim poco a poco
fz

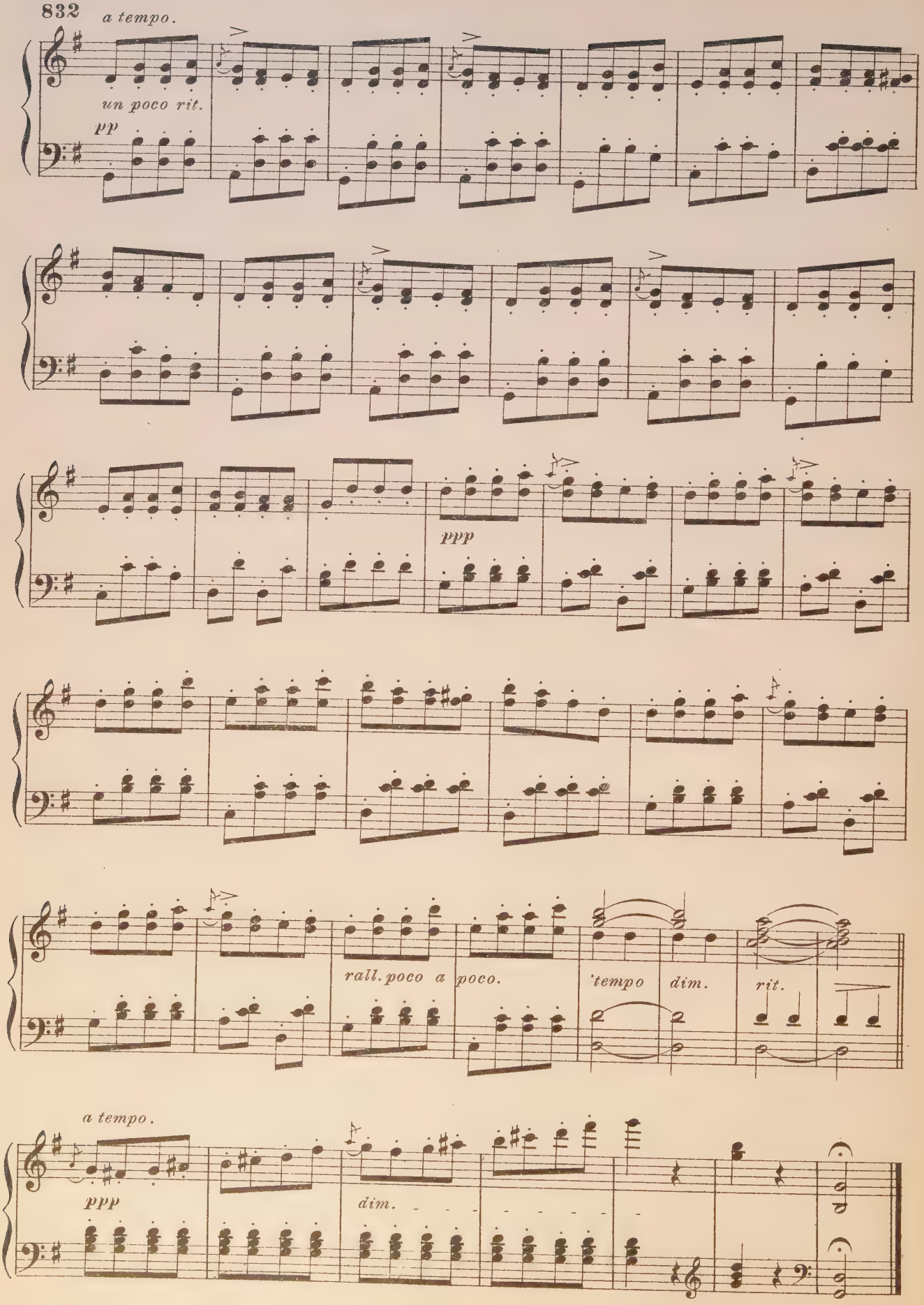
a tempo.
un poco rit.
pp
ppp
rall. poco a poco.
tempo
dim.
rit.
a tempo.
ppp
dim.

SAN JOSE CHRISTIAN COLLEGE
786.2 W927 1900 v.3
World's best composers : famou
3 SJCC 00025 43

22006 786.2
W927
1900
THE WORLD'S BEST COMPOSERS v. 3
Victor Herbert, editor

22006
THE WORLD'S BEST COMPOSERS
Victor Herbert, editor
786.2
W927
1900
v. 3